F. A. Remington, **INSURANCE** OF ALL KINDS

8 MAHAIWE BLK. Tel. 351R GT. BARRINGTON

J. P. Adams — Geo. A. Ketchen

Adams & Ketchen

(Successors to R. T. DEWEY)

CLOTHING, FURNISHINGS and SHOES

Great Barrington, Massachusetts

315 MAIN STREET — TELEPHONE 354-W

GREAT BARRINGTON COAL CO.

R. F. TYLER, Prop.

COAL AND WOOD

TELEPHONE 6R

Office and Yard, 34 Rosseter St., Gt. Barrington, Mass.

Drug Business Established 1794 — Present Building Since 1863

ROBERT B. ALLEN

DRUGGIST

Registered by Examination in Mass., N. Y. and Conn.

PRESCRIPTIONS CAREFULLY COMPOUNDED

301 MAIN ST. (Tel. 117-Y) GT. BARRINGTON

B. D. RISING PAPER COMPANY

MANUFACTURERS OF

Bonds, Linens, Ledgers, Wedding and Index Bristols

HOUSATONIC : : MASSACHUSETTS

WHEELER & TAYLOR

Mahaiwe Block — Great Barrington, Mass.

LEADING INSURANCE AND REAL ESTATE AGENTS IN SOUTHERN BERKSHIRE

Fire — Liability — Burglary — Automobile

Agents for Travelers Life and Accident

Berkshire Electric Service Co.

ELECTRICAL CONTRACTORS

1 Bridge Street GREAT BARRINGTON

HENRY KAHL REAL ESTATE - FOOTWEAR

413-415 North Street — PITTSFIELD, MASS.

DR. L. J. WELLS DENTIST GREAT BARRINGTON

NATIONAL MAHAIWE BANK

320-3 arrington, Mass.

Ca $100,000.00

Su 125,000.00

THE LIBRARY OF CONGRESS 1800

Class

Book

Copyright No.

COPYRIGHT DEPOSIT

J. H. L e President

P. CULVER, Cashier

Dr. John B. Beebe, CHAIRMAN
Charles Giddings
Howard A. Cook
John B. Hull
J. H. Lansing
E. P. Hunt
C. L. Wetherbee
Charles Tifft
George L. Taylor
John Cronin, 2d.

Interest Paid on Savings Accounts

TRUST DEPARTMENT

SAFE DEPOSIT BOXES FOR RENT

GREAT BARRINGTON SAVINGS BANK

264 Main Street Great Barrington, Mass.

Number of Depositors, 6037

Amount of Deposits, Jan. 2, 1923, $3,026,719.22

Deposits Begin to Draw Interest on the First day of each Month. Dividends Payable January 1 and July 1

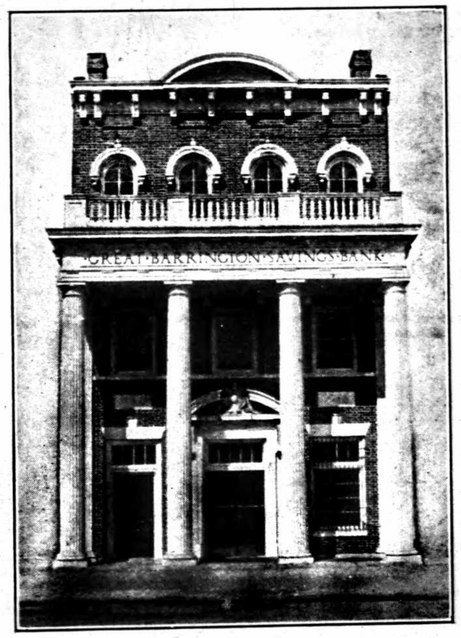

Receives Money for Interest on Deposit

Loans Money on First Mortgage of Real Estate

BANKING HOURS: 9 TO 12 A. M. AND 1 TO 3 P. M.

OFFICERS

President, **Frank E. Giddings**

Vice Presidents, **Robert O. Harper, Frederick H. Turner**

Treasurer, **Clarence R. Sabin**

Clerk, **Walter B. Sanford**

TRUSTEES

John C. Benton, Orlando C. Bidwell, A. Chalkley Collins, John H. C. Church, Alfred S. Fassett, Charles M. Gibbs, Charles Giddings, Frank E. Giddings, Robert O. Harper, John B. Hull, Charles E. Platt, T. Ellis Ramsdell, Clarence R. Sabin, Walter B. Sanford, Clarence I. Sweet, Frederick H. Turner.

BOARD OF INVESTMENT

Frank E. Giddings, Clarence I. Sweet, Alfred S. Fassett
Frederick H. Turner, Robert O. Harper

Capital $50,000.00 Surplus and Profits $110,000.00

Incorporated 1825

HOUSATONIC NATIONAL BANK

STOCKBRIDGE, MASS.

SAVINGS DEPARTMENT

SAFE DEPOSIT BOXES, STORAGE VAULTS,
LETTERS OF CREDIT, TRAVELERS' CHECKS

AUSTEN FOX RIGGS, Pres. RALPH E. HEATH, Cashier
JOHN P. PALMER, Asst. Cashier

CANAAN NATIONAL BANK

RAILROAD STREET, CANAAN, CONN.

CAPITAL $50,000.00
SURPLUS AND UNDIVIDED PROFITS $50,000.00

GEORGE S. FULLER, President **A. C. LOCKWOOD, Vice-President**
WILLIAM S. SMART, Cashier **HARRY A. HOLT, Asst. Cashier**

DIRECTORS

Geo. S. Fuller A. C. Lockwood Joseph L. Parsons J. H. Roraback
R. D. Peirce Dr. F. H. Lee H. E. Lyles

DISCOUNT DAYS, EVERY DAY

CITY SAVINGS BANK

of Pittsfield, Mass.

OFFICERS

PRESIDENT, CLEMENT F. COOGAN

Vice Presidents

Arthur W. Plumb Edgar P. Wood Henry R. Peirson

TREASURER, C. F. Martin

CLERK OF CORPORATION, J. Fred Kahl

Trustees

Clement F. Coogan, Winthrop M. Crane, Jr., Z. Marshall Crane, H. Calvin Ford, David J. Gimlich, Joseph Insull, J. Fred Kahl, Walter C. Kellogg, Carey B. Kinney, Kelton B. Miller, Arthur A. Mills, GeorgeW. Pease, Henry R. Peirson, Arthur W. Plumb, Loring G. Robbins, James R. Savery, Charles F. Sawyer, George H. Southard, Jr., James W. Synan, George H. Tucker, Philip Weston, Charles H. Wilson, Edgar P. Wood, William D. Wyman.

Assets over $7,000,000.

Deposits go on interest the tenth of any month. Dividends payable January 10 and July 10. We invite your patronage.

Life Insurance Department

The Commonwealth of Massachusetts has authorized the issuance of life insurance policies by this bank. Do you know about Massachusetts Savings Bank Life Insurance?

BANKING HOURS: 9 A. M. to 3 P. M.
Saturday Evening, 7 to 8.30

MORNINGSIDE BRANCH, 101 Woodlawn Avenue
Banking Hours 12 to 3

DALTON BRANCH, Union Block
Banking Hours 2 to 4 daily. Thursday, 4 to 7.30

Berkshire Loan & Trust Co.

North Street. Pittsfield, Mass.

Capital, $200,000 Surplus Net, $275,000

Deposits Over $1,900,000

Transacts a General Banking & Trust Company Business

Pays Interest on Deposits

OUR THRIFT CLUB ENABLES YOU TO SAVE FOR ANY OBJECT ANY TIME

New and Modern Safety Deposit Vault, Fire and Burglar Proof

OFFICERS

Charles E. Hibbard, President
Ben. M. England, Vice-President
Charles W. Seager, Treasurer
Manson R. White, Asst. Treasurer

DIRECTORS

Allen T. Treadway
K. B. Miller
Charles McKernon
C. H. Buckingham
W. A. Burns
C. L. Hibbard
B. M. England
A. W. Eaton
D. F. Farrell
Charles F. Sawyer
Fred T. Francis
W. J. Foss
H. C. Crafts
W. C. Moulton
W. A. Whittlesey
W. T. Butler

ARTHUR H. RICE, Pres. WILLIAM L. ADAM, Treas.
FRED T. FRANCIS, Asst. Treas.

The Berkshire County Savings Bank

INCORPORATED FEB. 2, 1846

NORTH STREET and PARK PLACE, PITTSFIELD, MASS.

Assets, $12,000,000

DIVIDENDS PAYABLE JANUARY 1 AND JULY 1

Office Hours: 9 A. M. to 3 P. M.
Saturdays 9 A. M. to 12 M., and 7 to 8.30 P. M.

Deposits Begin to Draw Interest from the first business day of each month

THE
PITTSFIELD NATIONAL BANK
OF PITTSFIELD, MASSACHUSETTS

COR. NORTH AND WEST STREETS

This Bank is pleased to place at the disposal of its customers the facilities gained during years of continued service and growth.

New and convenient Safe Deposit Boxes of modern construction to rent for $2.50 upwards; also facilities for storage in our new vaults, together with all conveniences pertaining thereto.

Trust and Savings Departments.

Deposits of firms and individuals are welcomed.

Letters of Credit, Travelers' Checks and Foreign exchange issued.

Telephone Pittsfield 610

CHARTERED 1853 CAPITAL $300,000

GEORGE H. TUCKER, President
WALTER F. HAWKINS, Vice President *EDSON BONNEY, Cashier*
FREDERICK H. FRANCIS, Asst. Cashier

LEE NATIONAL BANK
LEE, MASS.

Capital, Surplus and Undivided Profits, $273,

Member Federal Reserve System.

Interest Paid on Special Deposits Safe Deposit Boxes For Rent

We Solicit Your Account

MARK T. ROBBINS. President *F. J. DIAMOND, Cashier*

ESTABLISHED 1852
LEE SAVINGS BANK
LEE, MASSACHUSETTS

DIVIDENDS AT RATE OF 4½% SINCE DEC. 1917

Large Surplus Gives It Unusual Strength and Safety

ASSETS OVER TWO AND ONE-HALF MILLION DOLLARS

Interest Begins First of Each Month

OFFICERS. President, William C. Benton; Vice President, Charles H. Shaylor; Treasurer, Edward S. Rogers; Clerk, James A. Rice.

TRUSTEES. Chas. E. Hibbard, Edward S. Rogers, James A. Rice, Charles H. Shaylor, Allen T. Treadway, Thomas Norton, William C. Benton, Mark T. Robbins, John F. Deely, Henry W. Stevens, Carl Wurtzbach

Canaan Savings Bank

CANAAN, CONN.

George S. Fuller, President John B. Reed, Treasurer
John S. Reed, Ass't Treasurer F. R. Collin, Secretary

Housatonic Co-operative Bank

OF HOUSATONIC, MASSACHUSETTS

AUTHORIZED CAPITAL $1,000,000

President, Arthur W. Kinne Vice-President, Elmer C. Herrick
Treasurer and Clerk, D. C. Killeen

Money loaned on first mortgages of real estate. New shares issued May and November each year. Absolute security for your savings. Pays good profit on your deposits. For information, Shares or Loans, apply to D. C. Killeen, Treasurer, Housatonic, Mass.

F. C. PEACH

AGRICULTURAL NATIONAL BANK BUILDING
PITTSFIELD, MASS.

Investment Securities
Foreign Exchange
Letters of Credit

Correspondent of
KIDDER, PEABODY & CO.
New York and Boston

DIRECT PRIVATE WIRE CONNECTIONS

You are Invited to ask for Quotations or Market News without Obligation.

SWARTWOUT & APPENZELLAR

ESTABLISHED 1898
MEMBERS
New York Stock Exchange *New York Cotton Exchange*
24 North Street, Pittsfield
WM. PRINCE SMITH, LEO H. GRAHAM
Managers

Audits
Practical Cost Methods
Constructive Accounting

SW&Co
A NATIONAL ORGANIZATION FOR CONSTRUCTIVE SERVICE

Tax Returns
Investigations
Industrial Engineering

Scovell, Wellington & Company

ACCOUNTANTS — ENGINEERS

A National Organization for Constructive Service

STEARNS BUILDING . . SPRINGFIELD, MASS.

TELEPHONE WALNUT 2300

Boston New York Cleveland Chicago

AUDITS SYSTEMS TAXES INVESTIGATIONS

H. R. SYKES

CONSULTING ACCOUNTANT

Member of
National Association of Certified Public Accountants

Room 405, Agricultural National Bank Building
PITTSFIELD, MASS.

Phone 359-M or 1194-X P. O. Box 1302

PETER F. MCLAUGHLIN, ARCHITECT

BERKSHIRE COUNTY SAVINGS BANK BUILDING

PITTSFIELD, MASSACHUSETTS

CHAMPLIN AUCTION ROOMS

G. G. GOODROW, Successor

Auctioneers and Appraisers

109 Eagle Street Tel. 2575-M Pittsfield, Mass.

Second hand Dealers in Store Counters and Cases, Office Fixtures, Typewriters, Cash Registers, Check Writers, Furniture and Household Goods. Carpenters' and Machinists' Tools. New and used Tires and Tubes. Second hand Books. Guns and Sporting Goods of all kinds. Pianos and Musical Instruments.

Which Car Do YOU Represent?

Half of Berkshire County has this Directory before it in daily use.

It is unnecessary and unwise -- is it not -- for YOU to be left out?

Crowley & Lunt

244 Cabot Street Beverly, Mass.

Easland Garage Company

JOHN T. HARPER, Proprietor

Cor. Bridge and Main Sts., Great Barrington, Mass.

Phone, 202-W Garage 202-R Salesroom

AGENTS FOR

CHEVROLET and OLDSMOBILE Cars

A Complete Line of Parts in stock for Chevrolet Cars

We have a Complete Line of Tires and Accessories

FIRE PROOF GARAGE

Ford

THE UNIVERSAL CAR

MOTOR AGENCY

WHALEN & KASTNER

Storage - Accessories

Supplies

Renting and Repairing

343-345 MAIN ST., GREAT BARRINGTON, MASS.

THE BERKSHIRE GARAGE

32 Castle Street

GREAT BARRINGTON, MASS.

PHONE 312

Peerless, Reo and Franklin Agency
Reo Speed Wagons

STORAGE **SUPPLIES** **SERVICE**

United States Tires

ACETYLENE WELDING

Decker's Auto Repair and Machine Shop

CLARENCE DECKER, Prop.

AUTOMOBILE REPAIRING

All Kinds of Machine Work

---

32 Castle Street **Great Barrington, Mass.**

Chamberlain Motor Co.

Show Rooms

4 Railroad Street, Great Barrington, Mass.

BUICK
Pleasure Cars
6 Models Four Cylinder
9 Models Six Cylinder

BUICK
Light Delivery Cars
6 Models

All Southern Berkshire, Stockbridge and West Stockbridge to Connecticut Line

---

WASHING
Day or Night

Storage [heated] live or dead

REPAIRING
LIVERY

CENTRAL GARAGE

CENTRAL GARAGE CO.

John A. Tobin, Mgr.

CAPACITY 200 CARS

Agents for Durant and Star Cars

Ladies' Rest Room. **Chauffeurs' Lodge**

268 Main Street, **Tel. 469** **Great Barrington, Mass.**

ACCESSORIES VULCANIZING TUBE & TIRE REPAIRING

FRANK A. MINKLER

Overland and Willys-Knight Cars
Garford Trucks

268 Main Street, Great Barrington, Mass.

Residence, 8 Warren Avenue **Telephone 412-W**

ARIENTI & BEATTIE

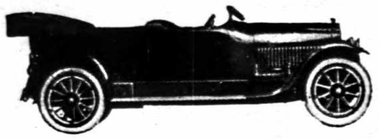

High Grade
Automobile Service

General Repairing & Rebuilding

Studebaker Parts and Service

17 Church Street Great Barrington, Mass.

Tinker's Livery Garage

LOUIS J. TINKER

Auto Livery, Repairing
and Supplies. Tires and Tubes

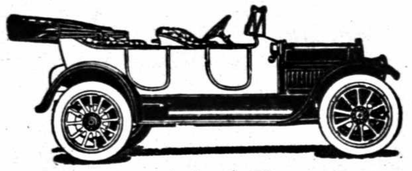

197 Main Street

TOURISTS' LODGE — Furnished Rooms

195 MAIN ST. Mrs. L. J. Tinker, Propr. Gt. Barrington, Mass.

E. J. ADAMS & SON

Connecticut Cord
Tires and Tubes
BEST TO BE HAD

Great Barrington, . . Massachusetts

BERKSHIRE STORAGE BATTERY COMPANY

C. V. IEMOLINI, Propr.

All Makes of
Batteries
Repaired and
Recharged

Willard STORAGE BATTERY

Service Station
Great Barrington,
Mass.
Tel. 261-W

OFFICIAL DISTRIBUTORS
New Batteries in Stock for Every Make of Car

Rear of Savings Bank ∴ ∴ Great Barrington, Mass.

Berkshire Accessory Co.

Automobile Supplies and Accessories

Ford Parts

Weed Chains, Radiator and Hood Covers, Flashlights and Dry
Batteries. Bicycle Tires, Supplies and Repairing
Carriage and Machine Bolts.

Cor. Main and Pleasant Streets . . Housatonic, Mass.

RENTING SUPPLIES SPECIAL WORK REPAIRING

HOUSATONIC GARAGE

RALPH MASTON, Propr.

Vulcanizing, Motorcycles,
Bicycles and
Repairing

Telephone .. .. HOUSATONIC, MASS.

Matthew J. Dempsey

Garage and Service Station

NEW and USED CARS, GENERAL AUTOMOBILE WORK.

"SERVICE IS THE MOTTO"

Local and Long Distance Moving – Trucking

Main Street Res. Tel. 88-W Gt. B. So. Egremont, Mass.

E. GRUS

FULL LINE OF
AUTOMOBILE
SUPPLIES

Tires and Tubes at Lowest Prices

Atlantic Gasoline Oils and Lubricants Full line of Accessories

25 STATE ROAD GREAT BARRINGTON, MASS.

PHONE 630

Goodyear Tire Service Station
For Solids and Pneumatics

S. W. Goodrich

PITTSFIELD, MASS.

Packard
MOTOR CARS
TRUCKS

Maxwell Cars

East Street Garage

HUDSON SUPER SIX

HUDSON
AND
ESSEX
AUTOMOBILES

ESSEX MOTOR CARS

Sales and Service Station

JAMES M. DOWNS CO., INC.

Maplewood Avenue Tel. 2100 Pittsfield

TAXI 335-M

Automobile at all Trains
All orders promptly attended to

E. H. HARMON
PUBLIC AUTO
and Pleasure Driving
Great Barrington, Mass.

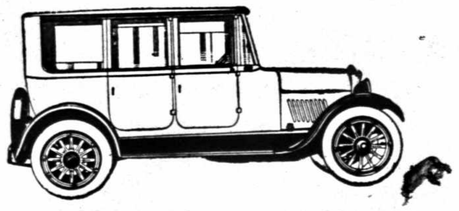

R. C. Benjamin R. Doolittle

The Park Garage

ABSOLUTELY FIREPROOF

Ford
THE UNIVERSAL CAR

AUTOMOBILES FOR HIRE
Ford Sales and Service
Telephone 50 LEE, MASS.

Local and Long Distance Moving

STORAGE TIRES SUPPLIES AND REPAIRS

SHAW MOTOR SALES CO.

Studebaker

STUDEBAKER DISTRIBUTORS FOR BERKSHIRE COUNTY

Gabriel Snubbers Service Station

We make a specialty of Dependable Used Cars

Salesroom and Service Station 119 West St., Pittsfield

A. Park Shaw Arthur B. Treadwell

T. T. M. COMPANY, Inc.

CHEVROLET

Sales - Service - Supplies

Garage and Repair Shop in connection

110-112-114 W. Housatonic St., Pittsfield, Mass.

M. J. CONE MOTOR CO.

Mitchell and Earl Cars

Gramm-Bernstein Trucks

Sales and Service

27 West Housatonic St. Tel. 376 Pittsfield, Mass.

Open Day and Night Telephone 1330

WOOD'S GARAGE

JOHN E. WOOD, Proprietor

Automobile Repairing and Supplies
Guaranteed Steam Vulcanizing

Special Attention to Heavy Machine Work
Wrecking and Particular Repair Work

55 West Street - - - PITTSFIELD, MASS.

BERKSHIRE AUTO CO.

JOHNSON & O'CONNELL

Garage, Automobile Storage, Machine Shop Supplies
Tires and Automobile Accessories

MARMON, CHANDLER and CLEVELAND CARS
WHITE TRUCKS

ALWAYS OPEN TELEPHONE 15

109 South Street Pittsfield, Mass.

OXY-ACETYLENE CUTTING CARBON REMOVED FROM CYLINDERS

Telephone 668-W

PITTSFIELD WELDING CO.

Auto Radiators, Tanks and Fenders Repaired
All Metal Welded

154 FENN STREET PITTSFIELD, MASS.

'Phone 244

GREAT BARRINGTON BOTTLING WORKS, Inc.

Manufacturers of

Carbonated Beverages

"Orange Delight" and "Cherry"

125 MAIN STREET GREAT BARRINGTON, MASS.

DIRECTORY ADVERTISING IS GOOD ADVERTISING

It keeps your name and business before all the people all the time. A City Directory is on the job 24 hours a day, 365 days a year. It gives you persistant, consistent publicity at a very low cost. Advertising rates upon request.

Crowley & Lunt

Directory Publishers

Beverly Portland

CHARLES H. LEE

CONTRACTOR, BUILDER and ROOFER

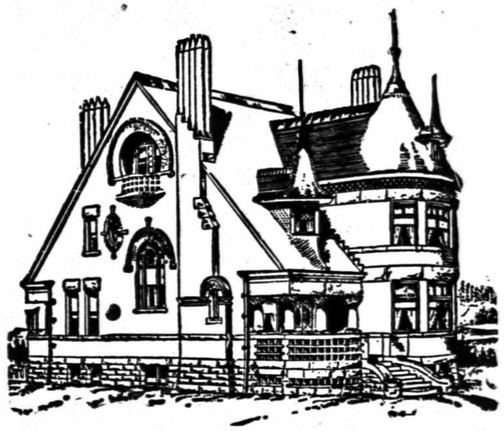

ALL WORK PROMPTLY ATTENDED TO

Office and Residence, 76 Grove St. Res. Tel. 355

Great Barrington, Mass.

Fireplace Work a Specialty Plaster and Pulp Plaster Work

SERMINI, VIOLA & CO.

CONTRACTORS and BUILDERS

Foundations, Drainage, Stone and Brick Work, Lathing and Plastering, All Kinds of Mason Work

35 PEARL STREET GREAT BARRINGTON, MASS.

Telephone 59-M BOILER WORK

FRANK VIGEZZI

MASON CONTRACTOR

Van Deusen Road

Great Barrington Mass.

C. B. LINDHOLM

Construction Engineer

Pittsfield, Mass.

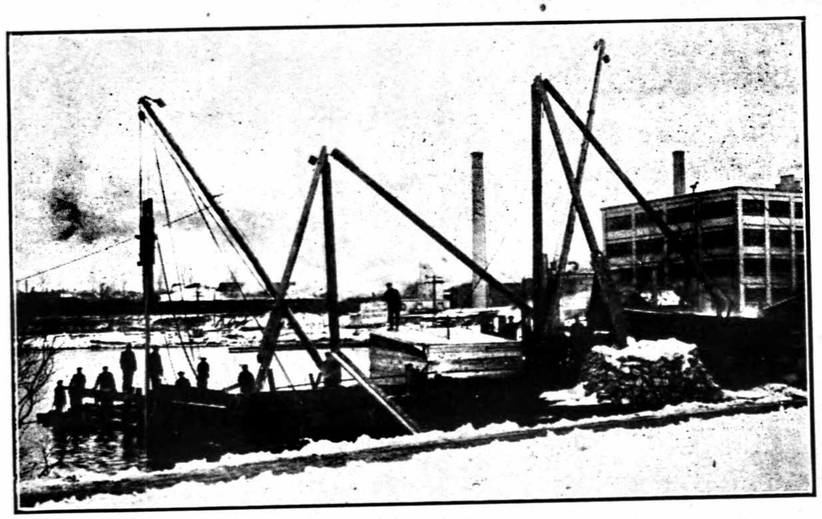

Caissons and foundations for Turners Falls Power & Electric Co. at Silver Lake, Pittsfield, Mass.

DANIEL J. HICKEY

GENERAL CONTRACTOR

CARPENTER AND BUILDER

Lumber and House Finish — Concrete Construction of all kinds — Estimates When Requested — Jobbing and Repairing Promptly Attended to.

Planing Mill 21 Humphrey Street

Residence, Hotel Miller

Great Barrington, Mass.

BERKSHIRE BUS LINE

WILLIAM C. BROWN, Propr.

Operating Busses between

Gt. Barrington, Sheffield, Ashley Falls and Canaan. Gt. Barrington and Housatonic Gt. Barrington and South and North Egremont

Leaving Main and Bridge St., Gt. Barrington on schedule time all the year

See Time Table at Back of Book

Pittsfield Carpet Cleaning Works

FRANK J. TRUDEAU, Proprietor

Floor Coverings Cleaned, Washed and Scoured. Carpets Dyed, Sized, Altered and Relaid. Mattresses, Pillows and Bolsters Renovated, Feathers Steamed, Bedding Disinfected. Rugs made from Old Carpets.

Telephone 1344-M

OFFICE AND WORKS: 73 FOURTH NEAR FENN STREET

PITTSFIELD, MASS.

J. W. CURTISS

Civil Engineer and Surveyor

SUPERINTENDENCE

LANDSCAPE AND TOPOGRAPHICAL SURVEYS

ABSTRACTS & TITLE MAPS

OFFICE AND RESIDENCE

15 BENTON AVENUE

GREAT BARRINGTON, MASS.

DIRECTORY USERS

This directory is often of the highest value to you. The information you get out of it is sometimes indispensable. Please remember that without the co-operation of the advertisers in this book you would be wholly deprived of the use of it.

All we ask of you

is not to be dumb when you are calling for goods advertised herein; let the advertiser know you read his adv. Too many of us are afraid we will get ourselves under an obligation to buy, or something, when we speak of seeing advertising, especially general advertising like that in a directory, but this is a mistake.

Let the Business Men know and Insure the continued revision of this, or any other Directory.

"Always Reliable"
Since 1849

Haynes & Company, Inc.

Hickey-Freeman Clothes
Fashion Park Clothes - Knox Hats
Complete Outfitters to Men and Boys
346-348 MAIN STREET, SPRINGFIELD, MASS.

BRENNER'S

Exclusive
FURS, GOWNS, SUITS AND WRAPS
235 North Street PITTSFIELD, MASS.
58 North Pearl Street, Albany, N. Y.

Kane's Cash Store

Where Can Always Be Found the Best of the Newest in
MEN'S AND LADIES' FURNISHINGS
Dry Goods and Shoes
HOUSATONIC, MASS. Branch Store, STOCKBRIDGE, MASS.

D. Liss B. Gilinsky

THE ECONOMY STORE

31 RAILROAD STREET
DRY GOODS, CLOTHING AND SHOES
BARGAINS AT ALL TIMES
Great Barrington, Mass.
Tel. Connection

E. P. HUNT & CO.

DEPARTMENT STORE

293-295 Main Street
GREAT BARRINGTON, MASS.

TELEPHONE 245

ALBERT STEIGER CO.

"A STORE OF SPECIALTY SHOPS"
Springfield, Mass.

OUR SPECIALTY SHOPS EXCEL IN
Suits Gowns Blouses
Shoes Millinery Draperies
Lingerie Silks
Furs Children's Apparel and Men's Furnishings

MAIL ORDER DEPARTMENT

GOOD GOODS RIGHT PRICES

The Wallace Co.

NORTH STREET, PITTSFIELD, MASS.

WOMEN'S WEARING APPAREL A SPECIALTY

Victor Talking Machines, Victor Records

MAIL ORDERS FILLED WRITE FOR CATALOGUE

Phone 401 Pittsfield Phone 401

HOLDEN & STONE CO.

THE STORE OF SERVICE

Thirty Departments Stocked with the Newest and Best Merchandise

Our Personal Shopper Gives Careful Attention to Mail and Phone Orders

Pictorial Review Patterns and Publications

:-: WM. H. SNYDER :-:

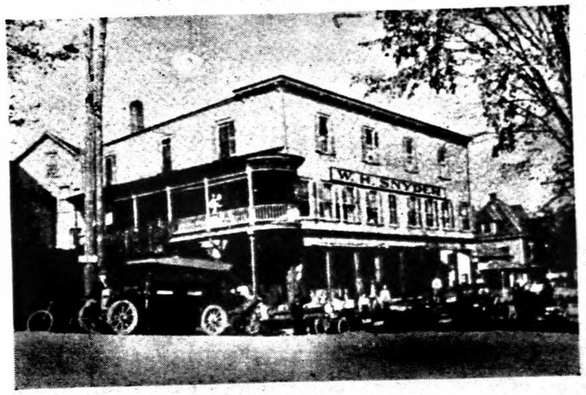

Dealer in

DRY GOODS AND FURNISHINGS
AUTOMOBILE SUPPLIES

Sewing Machines, Furniture, Wall Papers, Window Shades, Carpets, Tin, Wooden and Hardware, Paints, Coal and Wood, Cement and Plaster

HOUSATONIC, MASS.

A. S. FASSETT

277 AND 279 MAIN STREET GREAT BARRINGTON, MASS.

Dry Goods and Wall Paper

Cretonnes and Drapery Curtains

A Complete Line of Ready-to-Wear Garments

Agent for Butterick Patterns Telephone 149W

DIRECTORY ADVERTISING IS GOOD ADVERTISING

It keeps your name and business before all the people all the time. A City Directory is on the job 24 hours a day, 365 days a year. It gives you persistant, consistent publicity at a very low cost. Advertising rates upon request.

Crowley & Lunt

Directory Publishers

Beverly Portland

Druggists - Dye House

HARPER'S DRUG STORE

Pure Drugs, Prescriptions Accurately Filled

Eastman Kodaks and Supplies **Rexall Remedies**

Candies and Cigars **Rubber Goods, Etc.**

JOHN T. HARPER, Proprietor

Mail and Telephone Orders Receive Careful Attention **Tel. 201W**

311 MAIN STREET, GREAT BARRINGTON

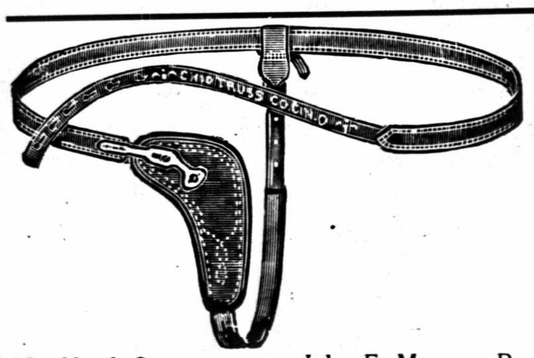

TRUSSES

We fit Trusses—we have fitted them for years. Our experience is backed by an assortment that includes every new idea and common-sense feature in truss making. Let us fit you.

Engstrom Pharmacy

251 North Street John F. Magner, Prop. Pittsfield, Mass.

North Union Drug Co., Inc.

317 North Street **Pittsfield, Mass.**

T. F. FLYNN, Reg. Pharmacist

A Complete Line of Drug Store Merchandise

We Solicit Your Patronage

"NOT DEAD BUT DYEING"

I am not dead but **Dyeing**
This is my tale to you,
I am **Cleaning, Pressing—Dyeing**
In every tint and hue.

Now **Spring** is approaching
But this is nothing new,
'Though it's the **time** that I should be
Dyeing for all of **you.**

PITTSFIELD DYE HOUSE

99 FENN STREET
WILLIAM IVES MEIGS

Elastic Stockings - Electrical

S. C. WOOD & SON

Manufacturers of

Elastic Stockings, Knee Caps, Anklets
Abdominal Supporters, Etc.

Telephone 1770—House Phone 1062W

30 EAGLE STREET -:- -:- **PITTSFIELD, MASS.**

SOUTHERN BERKSHIRE POWER & ELECTRIC CO.

The Best Results Are Obtained by Using

ELECTRICITY

We Will Be Pleased to Confer With You

Electricity for Light and Power

MODERN ELECTRICAL APPLIANCES

CHARLES E. HULL, General Manager, Stockbridge, Mass.
ROBERT N. PARRISH, Local Manager, Great Barrington, Mass.

Office 10 Castle St. **Power Station, 55 Main St.**

GREAT BARRINGTON, MASS.

DANIEL F. SHEA

Electrical Contractor

Wiring and Installation for Homes
Factories and Private Electric Plants
Electrical Appliances of All Kinds
Repair Work a Specialty

4 AVERY PLACE **Tel. 309M**
GT. BARRINGTON, MASS.

CHAS. D. GERMAIN

PHOTO-ENGRAVING

Commercial Photography

PITTSFIELD, MASS.

22 EAGLE STREET TEL. 1718-W

TIMOTHY HAYES

Trucking and Express

11 POPE STREET

Telephone 409

Great Barrington, Mass.

Pioneer Auto Delivery
To South Berkshire

Trips Made From
Pittsfield Every Day

We Deliver the Goods Regardless of the Weather

FITZGERALD BROTHERS

PITTSFIELD - GT. BARRINGTON AUTO EXPRESS

REASONABLE RATES

Pittsfield Office
32 Myrtle Street
Tel. 1549-W

South Berkshire Office
Dorfman's Cigar Store
Gt. Barrington, Phone 352-M

EDWARD B. DOLBY

Florist

37 Humphrey Street Great Barrington, Mass.

Telephone 230

WM. D. MILANI

Wholesale and Retail Dealer in
FRUITS, NUTS,
CONFECTIONERY, ICE CREAM
TEMPERANCE DRINKS, CIGARS,
TOBACCO, OLIVE OIL, ETC.
8 Railroad Street, Great Barrington
TELEPHONE 261M
Fruit Truck Covers All
South Berkshire Towns

Every Business Man

should know what is in this book, as it is a most valuable asset in business

Absorb the Contents Page

A GOOD PLACE TO TRADE

Atherton Furniture Company

GLENWOOD RANGES

Furniture, Carpets, Rugs, Draperies, Crockery, Pictures, Etc.

Complete House Furnishers

297 NORTH STREET PITTSFIELD, MASS.

THE HOUSE OF SATISFIED CUSTOMERS

Berkshire Furniture Co.

FURNITURE, CARPETS, RUGS, DRAPERIES

LINOLEUM, ETC.

The Home of Glendale Ranges

353 NORTH STREET PITTSFIELD, MASS.

M. J. KELLY

FURNITURE

Carpets, Rugs, Linoleums,

Victrolas and Hardman Pianos

Funeral Director

MAIN STREET, LEE, MASS.

YON BROS.

COMPLETE HOUSE FURNISHERS

With Some It's Quality,

With Others It's Prices,

With Us It's Both.

42-44 Summer Street, PITTSFIELD, MASS.

Out of the High Priced District

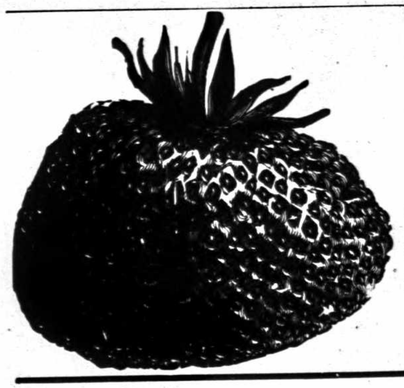

MANVILLE GARDENS

Stanley Hargreaves, Prop.

Fresh Vegetables Picked

Strawberries, Lettuce, Sweet Corn, Cauliflower-on hand at the gardens or delivered anywhere in Gt. Barrington

Vegetable Plants for sale

24 Manville St. Tel. 486M Gt. Barrington

Berkshire Glass Co.

Glaziers, Dealers and Wholesalers of

GLASS

and Mirrors of Every Description. Distributors and Importers of Plate Glass, Window, Picture, Ornamental, Prismatic and Skylight Glass. Rib, Florentine, Sinite, Web, Wire and Ground Glass. Desk and Table Tops. Show Cases.

Special Prices Extended to Builders, Carpenters and Insurance Brokers

2 CLAPP AVENUE PITTSFIELD, MASS.

Tel. 3190

A Customer Calls You Up

gives name, street and number. The name is very indistinct; you want to find it. Turn to the Street Section of this Book, find Street and number and you have the correct name of the customer. . . . . .

Oldest Establishment in Town — Established 1890

E. J. ADAMS & SON

GRAIN AND FEED MILLS

HAY AND STRAW — GRASS SEED

FERTILIZER, ETC.

37 ROSSETER ST. — GREAT BARRINGTON

E. A. COLE

DEALER IN

Choice Meats and Provisions

Pleasant Street

Flour, Grain and Feed

Front Street

Grain Store Phone 21-3

Provision Store Phone 21-2

Housatonic Mass.

M. L. SMITH & CO.

Henry V. Bradbury, Manager

GROCERIES AND PROVISIONS

CIGARS AND TOBACCO

FRUIT AND CONFECTIONERY, ICE CREAM AND COOL DRINKS

Schrafft's and Kibbe's Chocolates

PARK STREET — HOUSATONIC

A. E. Gerard — John Doon — J. L. Gerard

A. E. GERARD & CO.

Dealers in

CHOICE GROCERIES, FRUITS and VEGETABLES

CENTRAL BLOCK - HOUSATONIC

Telephone 9-4

W. D. GARFIELD

Dealer in

Beef
Mutton
Pork

Veal
Lamb and
Smoked Meats

Fish and Sea Food of All Kinds — Couch Block, 13 Railroad St. Tel. 225, Great Barrington

---

GILL & CRONIN

Bakers and Grocers

327 Main Street

Great Barrington, Mass.

Baking for Churches, Lodges Societies

WEDDING CAKE

Agents for Cunard and Anchor, Leyland, Red Star, White Star and White Star Dominion Lines — Tel. 36-R

CUT PRICE MARKET

N. B. MARTIN, Prop.

Choice Western Beef and Poultry

Wholesale Prices to Hotels and Boarding Houses

All Kinds of Fresh Fish

TELEPHONE 220 — 29 RAILROAD STREET

GREAT BARRINGTON, MASS.

QUALITY MARKET

Dealers in all kinds of

Meats and Provisions

WE BUY AND SELL LIVESTOCK

S. NAGER & SON

John J. Killeen, Market Manager

183 MAIN STREET

Tel. 411W

GREAT BARRINGTON, MASS.

LOUIS H. ELEY

Wholesale and Retail
CONFECTIONER
Fancy Groceries, Meat and Provisions
Fruits, Ice Cream, Soda and Tobacco
Gasoline, Oils, Automobile Tires and Supplies
113 Bridge St. and 185 State Road
Gt. Barrington, Mass.

E. BETROS & SON

Wholesale and Retail Dealers in
Meats, Groceries, Provisions,
FRUITS AND CONFECTIONERY
Fine Teas, Coffees, and Canned Goods. Cigars & Tobacco
Goods Delivered Free Lowest Cash Prices
Telephone Orders Promptly Attended to
165 Main St., Corner Cottage Street
GREAT BARRINGTON, MASS.

L. C. BLIVEN

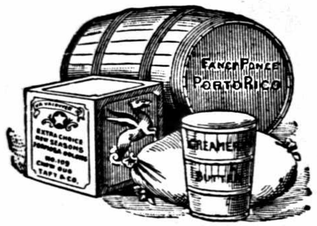

Groceries, Vegetables
Fruit and Confectionery
Cigars and Tobacco
Ice Cream and Cool Drinks
Bread and Pastry, Milk
154 Main St., Gt. Barrington, Mass.
Orders Delivered Tel. 420

We can supply you with any Directory you desire. Let us quote you prices

CROWLEY & LUNT

Portland, Maine *Beverly, Mass.*

PIERSON HARDWARE CO.

Every kind of Hardware
Every kind of Paint Stock
Every kind of Builders' Hardware
Every kind of Sporting Goods
Quick Service Quality Merchandise
PIERSON HARDWARE CO.
Since 1853
PITTSFIELD, MASS.

BARRIS-GOEWEY CO.

HARDWARE, PAINTS, TOOLS, CUTLERY
Greases, Extracts, Chemicals, Acids, Oils,
Belting, Mill Supplies
AGENTS MASURY'S PAINTS
126 North Street QUALITY SERVICE Pittsfield, Mass

H. L. ROOD

Wholesale and Retail Dealer in Lake Mansfield

Local and Long Distance Trucking
Tel. 264-J
138 Bridge Street
GT. BARRINGTON, MASS

STEVENSON & CO.

A General Insurance Agency

WHATEVER YOUR INSURANCE NEEDS: OUR ORGANIZATION IS PREPARED TO MEET THEM

For fifty years at 24 North Street, Pittsfield

A Life Income Payable Monthly

A stipulated monthly income guaranteed for the lifetime of a beneficiary is the highest expression of farsighted provision for dependents.

The life income contract enables the insured to provide for the future of his beneficiary, and thus maintain the standards which he established in his lifetime.

Details of the plan cheerfully furnished upon inquiry of

JOHN B. STONE, General Agent

Berkshire Life Insurance Co.

PITTSFIELD, MASS.

HENRY R. PIERSON, President — CHAS. L. HIBBARD, Vice-President

ROBERT A. BARBOUR, Secretary and Treasurer — CHARLES F. REID, Assistant Secretary

BERKSHIRE MUTUAL FIRE INSURANCE COMPANY

PITTSFIELD, MASSACHUSETTS

Established 1835

AGENTS

Wheeler & Taylor, Great Barrington, Sheffield

D. B. Fenn & Bro., Stockbridge

Mrs. F. C. Tobey, West Stockbridge

Julius D. Miner, Monterey

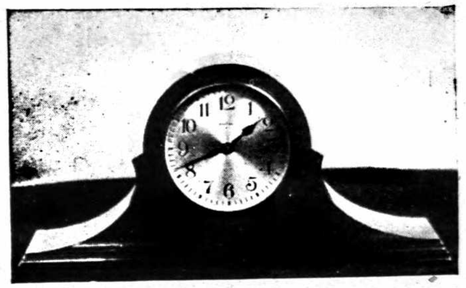

317 Main Street

E. B. Van Vorst

JEWELER

Gorham Silver

Hawkes Glass

Leather Goods

GREETING CARDS FOR ALL OCCASIONS

Great Barrington

SCHWARZ JEWEL SHOP

The only exclusive Watch, Diamond and Jewelry Shop in the Berkshires

90 NORTH ST., PITTSFIELD

D. D. HAYDEN

WATCHMAKER and JEWELER

Watches, Clocks, Jewelry and Sporting Goods

Guns, Ammunition and Fishing Tackle

Difficult Work in Watch Repairing Done and Guaranteed

Optical Prescriptions Promptly Filled

Depot Street — **Housatonic, Mass.**

LUM MEE

EXPERT HAND LAUNDRY

Work Done by Careful Employees — **Satisfaction Guaranteed**

Fancy Laundering for Summer Guests a Specialty

21 Bridge Street — **Great Barrington, Mass.**

HAVE YOUR FAMILY WASHING DONE HERE

Kelsey's Steam Laundry

WET WASHING

WILLIAM S. KELSEY, Proprietor

GREAT BARRINGTON, MASS.

Hundreds of Satisfied Customers Are Our Best Guarantee. We do modern **Up-to-Date** work only. All work called for and delivered promptly. Agencies in all leading South Berkshire towns.

RESIDENCE, 15 PLEASANT STREET, Tel.

SIMPLEX LAUNDRY

MRS. P. D. STANARD, Prop.

43 North Street

Great Barrington

Tel. 50

Strictly high class work done for families, hotels and Boarding houses.

Work Called For and Delivered

The City Directory

Is to the business man what the Bible is to the Theologian, what Blackstone is to the Lawyer. It is referred to day in and day out for the information it contains. Why shouldn't it be a good advertising proposition?

CROWLEY & LUNT, Publishers

PORTLAND, ME. **BEVERLY, MASS.**

FRANK H. WRIGHT

ATTORNEY-AT-LAW

Life Insurance **Notary Public** **Justice of the Peace**

Tel. 40

313 MAIN STREET GREAT BARRINGTON, MASS.

O. C. BIDWELL

COUNSELLOR AT LAW

REAL ESTATE INSURANCE LOANS

Robbins Block, Gt. Barrington, Mass. Tel. 224-M

A. CHALKLEY COLLINS
CHARLES GIDDINGS

Mahaiwe Block
Telephone 75

COLLINS & GIDDINGS

COUNSELLORS AT LAW

Notaries
Real Estate

GREAT BARRINGTON, MASS.

HERBERT C. JOYNER H. NEWTON JOYNER

JOYNER & JOYNER

COUNSELLORS AT LAW

Real Estate **Insurance**

297 MAIN STREET GREAT BARRINGTON, MASS.

WALTER B. SANFORD

COUNSELLOR AT LAW

Notary Public Insurance

9 Mahaiwe Block

GREAT BARRINGTON Tel. 352-R **MASS.**

Thomas & Palmer

ALL KINDS OF

LUMBER

Doors, Sash and Blinds

Steam Sawing, Planing and Moulding

Mason Material **Square Deal and Upson Wall Board**

Planing and Moulding Mill, 62 Stockbridge Road
Main Office, Head of Rosseter Street

Agents for the Wheeler Screen

Telephones: Office, 21-W; Mill, 21-R

GREAT BARRINGTON, MASS.

Warren H. Davis

DEALER IN

LUMBER **RAILROAD TIES** **TELEGRAPH POLES**

PILINGS AND CORD WOOD

11 Rosseter Street Great Barrington, Mass.
Telephone 471W

DIRECTORY ADVERTISING IS GOOD ADVERTISING

Crowley & Lunt

Directory Publishers

Beverly **Portland**

It keeps your name and business before all the people all the time. A City Directory is on the job 24 hours a day, 365 days a year. It gives you persistant, consistent publicity at a very low cost. Advertising rates upon request.

FERRY'S LUMBER YARD

Dealers in All Kinds of

LUMBER

DOORS, SASH, BLINDS, PLATE AND SHEET GLASS, MOULDINGS, BUILDING PAPER, UPSON FIBRE BOARD, RUBEROID ROOFING, DOWELS, AND STORM SASH

BESTWALL PLASTER BOARD

QUARTERED OAK FLOORING A SPECIALTY

Center, corner Church Street **PITTSFIELD, MASS.**

Tel. 528

Woodworking Mill

Inside and Outside Builders' Finish
Store Fixtures and Cabinet Work

Z. A. Ward Woodworking Co.

15 CENTER STREET, PITTSFIELD, MASS.

Telephone 8

Building Materials

Of All Kinds

The Most Complete Line in Western Massachusetts

Lumber, Lath, Doors, Windows, Glass, Nails, Beaver Board, Sheetrock, Wood and Asphalt Shingles, Roll Roofing, Plaster, Cement, Lime and a complete line of Breinig Bros. Paints and Varnishes.

BERKSHIRE LUMBER COMPANY

153 COLUMBUS AVE. **Tel. 566** **PITTSFIELD, MASS.**

Castings:—Iron, Brass or Aluminum; Manhole and Drainage
Castings:—Coopers' Stoves and Boiler Grates; Engine
Work and Nubbing Attachments for Twisters

A. M. CHAPEL MACHINE CO.

(Incorporated)

IRON FOUNDERS AND MACHINISTS

Corner of Fenn and Second Streets PITTSFIELD, MASS.
Telephone 212

Automobile Cylinders Re-Ground New Pistons, Rings and Wrist Pins Furnished

Distributing Agents in Berkshire County for

Kant Skore Pistons Steel Ring Gears for Automobiles

Experimental and Job Work of All Kinds

STANLEY "FERROSTAT" VACUUM BOTTLE

THE STANLEY FERROSTAT VACUUM BOTTLE IS THE ONE UNBREAKABLE VACUUM BOTTLE ON THE MARKET TODAY

It Will Not Break, it is Thoroughly Sanitary

It Is Fully Guaranteed

Made in Great Barrington, Mass.

C. J. Curtin, Pres. Solon R. Wright, Vice-Pres. and Treas.
C. J. Curtin, Jr., Sec'y

Berkshire Hills Company

Manufacturers and Producers of

Chester Goodale White Marble

Berkshire Hills Company First Quality Wood Burned Lime

Office, Great Barrington, Mass. Kilns, Sheffield, Mass.
New York Office, 39 Cortlandt St.

Great Barrington Manufacturing Co.

Bleachers, Finishers and Manufacturers of

COTTON PIECE GOODS

Specialties

Sheets, Pillow Cases and Quilts

Great Barrington, Mass.

John H. C. Church, Pres. and Treas.
John S. Fuller, Vice Pres. and Secy.

Monument Mills

Incorporated 1850

Housatonic Mass.

T. Ellis Ramsdell, Agent
Delano de Windt, Asst. Treas.

COTTON SPINNERS

40,000 SPINDLES

PLAIN, FANCY AND TWIST COTTON WARPS, 4s to 60s

And Manufacturers MARSEILLES, SATIN, DIMITY AND CROCHET BED SPREADS

in a variety of Qualities and Monogram, including SPECIAL SIZES FOR HOTELS, STEAMBOATS, ETC.

Every operation from the Cotton in bale to the finished goods in cases, performed within our works.

YARNS AND WARPS SOLD DIRECT. BED SPREAD SALESROOM, 214 CHURCH ST., NEW YORK

DYERS OF COTTON YARNS, WARPS AND RAW STOCK

Berkshire Coated Paper Co.

Manufacturers of

Fancy Coated Papers Box Covering

Chocolate Wrapping, Etc.

MILL and OFFICE, 61 MAIN STREET

GREAT BARRINGTON, MASS.

IRVING L. WHITE

Manufacturer of

PADS

SCRATCH PADS—Ruled or Plain in White Bond, White Writing and Manila Stock.

SCHOOL PAPERS—Ruled or Plain.

Typewriter Papers. Prices quoted per pound, per gross or per 100

Berkshire Typewriter Papers Old Hampshire Typewriter Papers

HOUSATONIC, Berkshire County, MASSACHUSETTS

The Royal

151 NORTH ST., PITTSFIELD, MASS.

MILLINERY

Where Style Is Wedded to Economy

There is nothing that is confined within the limits of your town that has a name and location **that cannot be found in your directory.**

It is the **contents of your community** between the covers of a book.

Can you intelligently be without it?

Consult the contents page—it will surprise you.

CROWLEY & LUNT

MISS MENGER

Millinery

281 Main Street, Great Barrington, Mass.

OVER FASSETT'S STORE

The Temple Brothers

OF RUTLAND, VT.

Artistic Memorials in Granite and Marble

Reasonable Prices, Prompt Service, Special Designs

Pittsfield Branch Sales Office and Yard

562 NORTH ST.

HERBERT L. BATES, Local Manager

The Courier has the largest circulation of any weekly newspaper in Western Massachusetts

The Berkshire Courier

ESTABLISHED 1834

MAITLAND P. FOSTER, Editor and Publisher

BOOK AND COMMERCIAL PRINTING

The Berkshire Gleaner

LEE, MASS.

W. H. SPEAR, Editor

The Hillsdale Harbinger

HILLSDALE, N. Y.

ARTHUR CLOSSON, Local Editor

Frederick Gifford

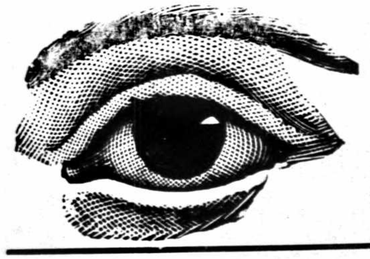

Optometrist & Optician

Kresge Building

51 North St. Pittsfield, Mass.

"The Gateway of the Berkshires"
GREAT BARRINGTON, MASS.
Is the Home of
Coe's Orchestra
Also of
Coe's Ladies' Orchestra
Music Furnished for All Occasions
TELEPHONE 8272. Residence 89-W

Time Is Money

Lose no time trying to trace up lost addresses by asking the policeman on the corner. Look in the Latest Directory. Then give the book credit for helping you out.

'Phone 366-W

C. J. LINDSEY

PAINTER AND DECORATOR
Foreign and Domestic Wall Paper

305 MAIN STREET, Baldwin Block GREAT BARRINGTON, MASS.

1867 **1923**

F. F. VISCARDI

Painting, Paper Hanging and Decorating
EXCLUSIVE LINE OF FOREIGN
AND DOMESTIC WALL PAPERS

168 Main Street **Great Barrington, Mass.**
Telephone 254

CORKHILL SIGN SERVICE

Gilbert H. Corkhill, Proprietor
Wall Papers, Paints, Oils, Varnishes, Glass, Artists Supplies
Wood, Metal, Cloth, Carved Letter, Electric

SIGNS

House Painters and Interior Decorators

38 COLUMBUS AVENUE **PITTSFIELD, MASSACHUSETTS**

Kodaks, Films, Developing and Printing,

The Meyer Store, Inc.

Phonographs and Records

Toys, Stationery and Novelties

COR. NORTH and SUMMER STREETS **PITTSFIELD, MASS.**

Every Business Man

should know what is in this book, as it is a most valuable asset in business

Absorb the Contents Page

Plumbers - Plumbing Supplies

George Hammer Telephone 112-J August Hammer

The Hammer Plumbing Co.

PLUMBING AND HEATING

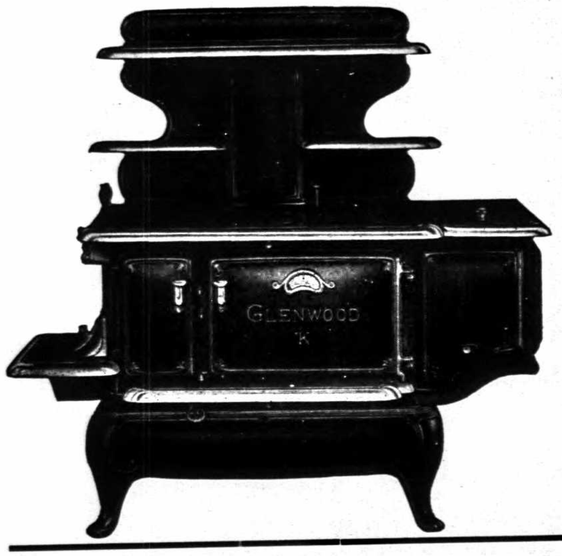

Sheet Metal Work and General Jobbing

Steam and Hot Water Boilers

Estimates Furnished for Heating, Plumbing, Sheet Metal Work, Etc.

41 RAILROAD ST.

GT. BARRINGTON, MASS.

Robbins, Gamwell & Co.

WHOLESALE

Steam and Plumbing Supplies

WATER SYSTEMS

Telephone 501 **PITTSFIELD, MASS.**

STANDARD STEAM SUPPLY

D. F. KEEGAN

Leather and Rubber Belting, Asbestos Goods, Automatic Sprinklers, Brass Pipes, Valves and Fittings, Power Piping, Vacuum Heating Systems.

19 MELVILLE STREET

Telephone 2260 **PITTSFIELD, MASS.**

Printers

ESTABLISHED 1906 TELEPHONE 278

Peter Hagen

—Commercial—

PRINTER

EMBOSSING **FINE STATIONERY** **ENGRAVING**

12 CASTLE STREET, MAHAIWE BLOCK

GREAT BARRINGTON, MASS.

WE OFFER TO DIRECTORY PATRONS COMPLETE SERVICE IN

PRINTING

We occupy our own building with three floors efficiently equipped to give you "the best there is" in our line. Come in and look us over.

SUN : : PRINTING COMPANY

Established 1800

28 RENNE AVENUE ::: PITTSFIELD, MASS.

The Franklin Press

PRINTERS :: BINDERS

56 SUMMER STREET

TEL. 2140

Pittsfield, Massachusetts

Let us supply you with any
Directory you desire

Crowley & Lunt

GT. BARRINGTON, MASS.

CHOICEST LOTS IN Southern Berkshire For Sale, situated on Hollenbeck Avenue, Castle Hill Avenue, Summer Street, Prospect Street, or will build to suit customer on this property, or any part of Southern Berkshire.

Frederick P. Spath Real Estate—Builder 115 Hollenbeck Ave.

NEAT and CLEAN

ALL HOME COOKING

WE AIM TO PLEASE YOU

EAT AT

JACK'S

Special Dinner, 12 to 2
Order Cooking at All Hours
19 BRIDGE STREET
TEL. CONN.
Great Barrington, Mass.

Graham's Restaurant

A la Carte Meals at All Hours

Regular Dinners **Home-Made Pastries**

Good Coffee a Specialty

5 RAILROAD STREET **GREAT BARRINGTON, MASS.**

T. F. GRAHAM, Prop.

ELM SHADE

GREAT BARRINGTON, MASS.

Open All the Year Pleasant and Convenient

Transient and Automobile Parties. Homelike Hospitality and Home Cooking You Will Like. Dining Room Accommodates Forty.

Steaks, Chops and Chicken Dinners a Specialty
Board by Day, Week or Season

Elm Shade Tea Room Connected. Quick Service. Tables on Porch for Summer Season All Kinds of Sandwiches, Cold Cuts, Salads, Hot Lunches and Dinner.

MRS. ROBERT PAUL Tel. 111 31 DRESSER AVENUE
Third House from Catholic Church

Pittsfield Slate Roof Company

JOHN KERINS, Manager

Slate, Tile, Tin and Gravel Roofing **Repair Work a Specialty**

ESTIMATES FURNISHED

WORK DONE IN ANY PART OF NEW ENGLAND

200 SECOND STREET **PITTSFIELD, MASS.**

Telephone 995-W

We make a specialty of repairing Slate Roofs that are backing up in winter time

THE ALLING RUBBER CO.

Sporting Goods

Rubber Goods

AUTO TIRES AND SUPPLIES

128 NORTH STREET PITTSFIELD, MASS.

BERKSHIRE SCHOOL

Sheffield, Massachusetts

Seaver B. Buck, Headmaster

(Harvard)

Telephone 175R, Great Barrington

HALLOCK SCHOOL

GREAT BARRINGTON, MASS.

Gerard Hallock, Principal

Telephones 69-R, 69-W, 8443-R

SEDGWICK SCHOOL

Great Barrington

Berkshire County, Mass.

A Fitting School for Boys

Limited number admitted insures close personal attention to the special needs of each pupil

E. J. VAN LENNEP, Principal

D. L. HOOD W. F. GOODELL

Berkshire Sheet Metal Works

CORNICE, SKYLIGHT, VENTILATION AND BLOW PIPE WORK, BOILER STACKS

All Kinds of Copper Work, Roofing and Gutters

Berger Mfg. Co. Classic Metal Ceilings
Portable All Metal Garage

65 McKay St. Pittsfield, Mass.

Established 1905

ELECTRIC SHOE SHOP

N. H. CONTE, Prop.

BOOT AND SHOE MAKER
REPAIRER BY HAND OR MACHINE

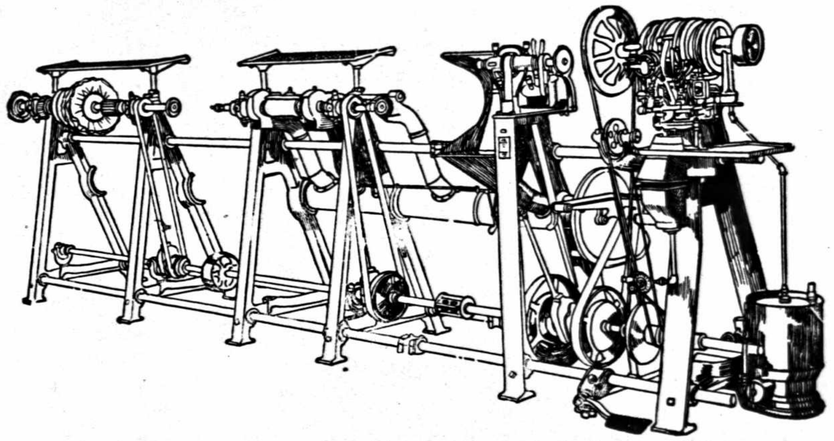

Special attention to difficult and deformed Feet

SHOE REPAIRING - SUPPLIES SHOE POLISHING

There is nothing that is confined within the limits of your town that has a name and location **that cannot be found in your directory.**

It is the **contents of your community** between the covers of a book.

Can you intelligently be without it?

Consult the contents page—it will surprise you.

CROWLEY & LUNT

Belden Sporting Goods Co.

Fred G. Belden, Manager

SPORTING GOODS CUTLERY TOOLS

277 North Street

Pittsfield, Massachusetts

E. J. SULLIVAN

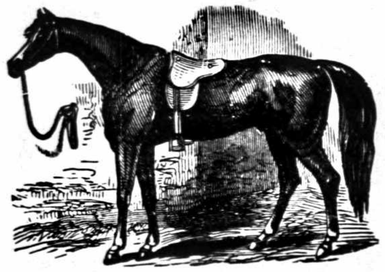

SALES STABLE

Saddle Horses to Let

Hitching, Feeding and Exchange

38-40 Bridge Street

Telephone

GT. BARRINGTON, MASS.

Mills Storage and Warehouse Co.

Public Bonded Warehouse for Household Goods, Pianos, Trunks, Etc.—Separate Rooms

Steam Heat Electric Lights Elevator Service
Insurance Transportation Furnished

HOUSEHOLD GOODS PACKED AND SHIPPED TO ALL POINTS

328 North Street Telephone 14 Pittsfield, Mass.

Have You a Message for the Public?

LET the Directory carry it home. Enlighten the Public as to who you are, where you are and what you have to sell. The Directory will keep your name before the Public all the year round.

CROWLEY & LUNT, Publishers

LARKIN
THE TAILOR

MILLER BUILDING, PITTSFIELD, MASS.

Telephone 214W

S. KAPLAN

Ladies' and Gentlemen's Tailor

Suits Made to Order **Cleansing and Repairing**

New and Second Hand Clothing at Special Prices

We carry a full line of slightly used clothes

Prices from $5.00 to $15.00

Ready made new Suits and Raincoats from 25% to 50% cheaper than any other dealer in Great Barrington.

10 RAILROAD STREET, GREAT BARRINGTON, MASS.

The Sign Over Your Door

Is a good thing, isn't it? You would not think of doing business without it.

But it is only seen by those who pass your way.

If you could put a sign where everyone could see it, it would interest you, would it not?

THE CITY DIRECTORY

is where people look for you when they want to do business. You should make it easy for them to find you by putting such information as the buyer wants in the Directory, properly indexed under all the headings where he might look for you.

To be properly registered costs less than to be left out.

CROWLEY & LUNT

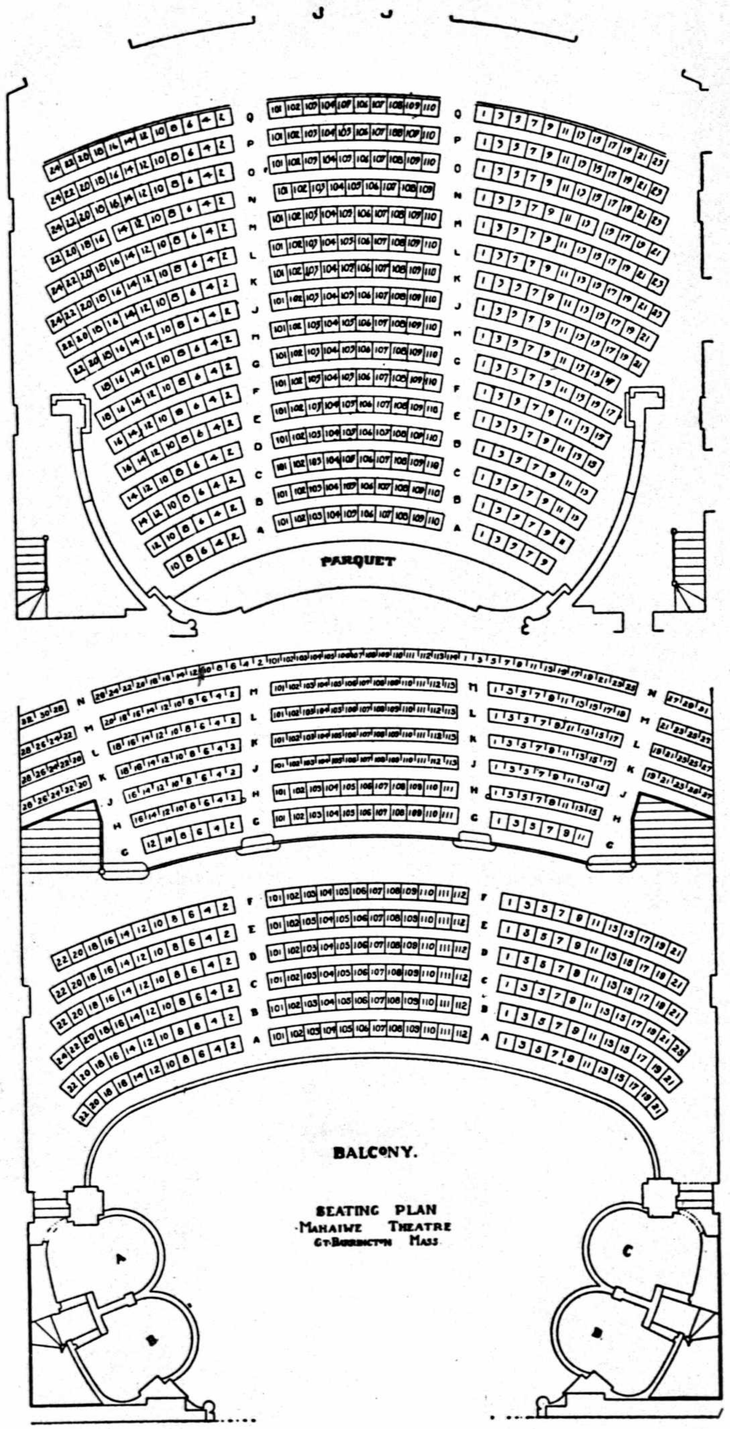

L. C. Raifstanger, Lessee Earl B. Raifstanger, Manager

MAHAIWE THEATRE

Showing Only the Best in
Photoplays and Legitimate Attractions

GREAT BARRINGTON, MASS.

M. H. HUSSEY

CAPITOL LEATHER SHOP

The Only Store in Berkshire County That Carries a Complete Line of Wardrobe Trunks, Dress Trunks, Bags, Boston Bags, Suit Cases and all Leather Goods. Also a Fine Line of Toys.

High-Grade Wagons, Harnesses & Accessories

318-326 North Street

PITTSFIELD, MASS.

A Customer Calls You Up

gives name, street and number. The name is very indistinct; you want to find it. Turn to the Street Section of this Book, find Street and number and you have the correct name of the customer. . . . . .

Undertakers - Vault Manufacturers

John J. Weir

UNDERTAKER

38 RAILROAD ST., GT. BARRINGTON, MASS.

Telephones: Office 56W Res. 119R

NORWALK Reinforced CONCRETE
BURIAL VAULTS
Are

Absolutely Waterproof

Positively Permanent

Made by

Berkshire Norwalk Vault Company

TEL. 19-R
Great Barrington, Mass.
Sold by Best Funeral Directors Everywhere

The DIRECTORY

is one of the greatest advertising mediums obtainable.

Boom Your Business

by placing your name
where the buying public will see it.

South Berkshire directory...

Henry A. Stevens, Funeral Director
AUTO LIVERY Great Barrington, Mass.

CROWLEY & LUNT'S

ALFORD
GENERAL DIRECTORY

(Including R. F. D. Routes from Great Barrington and State Line)

1923-'25

SPECIAL ABBREVIATIONS: GB., Great Barrington; SL., State Line; WS., West Stockbridge.

A NAME IN PARENTHESIS immediately following the name of a man indicates the wife's given name.

FOR REGULAR ABBREVIATIONS See Page 175

ARCHER

Archer Anna Miss (N Y) s r rfd GB
Buckbee Charles M (Jessie) farmer rfd SL
Bunce Alice M Mrs rem to Winsted Ct.
Frank D farmer rfd GB
Burger Jeanette M Miss bds Mrs M L Burger's rfd GB
Mary L widow of George s r rfd GB
Burghardt Frederick A (Emma F) farmer rem to GB
Frederick H (Martha) farmer rem to GB
Jessie E Miss bkpr rem to GB
Bushnell Ella E Miss bds A P Stoddard's rfd GB
Nellie widow of Walter bds C F Post's rfd GB
Nellie Mrs bds John L Milligan's rfd 1 GB
Champion Evi J (Martha P) farmer rem to Egremont
Chapin Dorothy M Miss bds Merton Chapin's rfd SL
Merton (Minnie) farmer rfd SL
William bds Merton Chapin's rfd 1 SL
Church Francis M died April 24 1920
Katherine J wife Francis M died April 2 1920
Coons Jacob farmer h rfd 1 GB
Corson Frank M farmer h rfd SL
Grace M Miss h rfd SL
Julia M widow of W E rfd SL
William J farmer bds Mrs J M Corson's rfd SL
Crawford Elizabeth Miss died 1920
Davenport Isabelle Miss rem to New York
Davis Mary Miss bds William F Milligan's rfd 1 SL
Decker Alford (Florence) milk collector rfd 1 SL
Charles farmhand bds John Oles' rfd 1 SL
Deland Charles H (Dora J) farmer rfd 1 GB
Edward farmhand Laura Millard's rfd 1 GB
Delano Edith M Mrs bds G Burger's rfd 1 GB
Dellea Guitan farmer h Crooked Hill rfd 1 GB

C. M. HOPKINS
Clothing, Furnishings
276 Main Street

HOPKINS & PARKS

THOS. L. PARKS
Real Estate, Insurance
Great Barrington, Mass.

F72
.B5A18
(1923)

When you buy a Hal mark article of Gold, Silver or Plate you can feel sure it is the best obtainable for the money

G. F. CHITTENDEN, Jeweler
GT. BARRINGTON, - - MASS.

DELLEA
John M (Mary B) farmer bds G Dellea's rfd 1 GB
Lottie T Miss bds G Dellea's rfd 1 GB
Louis A farmer rfd 1 GB
Louis C (Carrie) farmer rfd 1 GB
Louis F (Anna) farmer rfd 1 GB
Mary L Miss bds G Dellea's rfd 1 GB
Natale (Mary) farmer rem to GB
Peter farmhand G Dellea's rfd 1 GB
Dennis Albert T (Alice E) carpenter rfd 1 GB
Drumm George bds John Drumm's rfd 1 SL
John (Emma W) farmer rfd 1 SL
Clarence farmhand bds J Drumm's rfd 1 SL
Emmerick Olga Miss (N Y city) s r rfd 1 SL
Farrar Freda K widow Frederick bds H M Kelsey's
Foster Clair s r White's Hill rfd 1 GB
Garrison Andrew S grocer rfd 1 GB h do
Germann George A (Martha B) farmer rfd 1 GB
Martha B Mrs boarding house rfd 1 GB
Gross William H quarry W Stock rd h at Lee
Heine Louis rem to Bridgeport Ct.
Hewins Bertha L Miss bds T K Hewins' rfd 1 GB
Theodore K (Carrie L) farmer rfd 1 GB
Hudson Hubert (Hettie) farmer rem to Hillsdale N Y
Johns Belinda A widow of Edwin rfd 1 GB
Keefe Joseph T farm hand bds L Keefe's rfd 1 SL
Katherine M emp (Wash) bds Luke Keefe's rfd 1 SL
Luke (Julia) farmer rfd 1 SL
Luke P farmhand bds Luke Keefe's rfd 1 SL
Kelsey Harriet M widow of William L rfd 1 GB
Kenarney James died 1920
Kline Frank (Lena) blacksmith rfd 1 GB
Katherine widow of George died July 28 1921
Lacey Ernest W bds Albert Dennis' rfd 1 GB
McGie Arthur (Charlotte) farmer rfd 1 GB
McLaren Anetta Miss rem to New York
Robert Rev (Christine) rem to New York
Millard E Louise Miss student bds Sterling E Millard's rfd 1 GB
George farmer bds S E Millard's rfd 1 GB
Grace A Miss bds S E Millard's rfd 1 GB
Helen Miss student bds Mrs L Millard's rfd 1 GB
Laura widow Stanley h rfd 1 GB
M Augusta Miss student bds Sterling E. Millard's rfd 1 GB
Stanley died 1922
Sterling E (Anna B) farmer rfd 1 GB
Theodore student bds Sterling Millard's rfd 1 GB
Milligan John L (Helen C) farmer rfd 1 GB
Kenneth W bds William F Milligan's rfd 1 SL

CHOICE Vegetables and FRUITS N. H. COMSTOCK Great Barrington

AUG 27 '23
©CIA760478 no. 1

F.B.D. 1923-10-29

LEADING CLOTHIERS PENDER'S Pender Bldg. PITTSFIELD Union Blk., DALTON

MILLIGAN
Lester farmer bds John L Milligan's rfd 1 GB
Merrick G rem to Great Barrington
Nancy Miss bds John L Milligan's rfd 1 GB
Paul F (Alice A) farmer rfd 1 SL
Thomas W bds John L Milligan's rfd 1 GB
William F (Hattie R) farmer rfd 1 SL
Mitchell Herbert (Clara) farmer rfd 1 SL
Morandi Domenico (Sermentina) farmer White's Hill rfd 1 GB
Jacob farmhand bds Louis A Dellea's rfd 1 GB
John G (Elizabeth) farmer for Clair Foster rfd 1 GB
John (Johanna) farmer rfd 1 GB
Joseph (Lucy) farmer rfd 1 SL
Mary Miss bds D Morandi's rfd 1 GB
Patrick laborer bds rfd 1 SL
Morgan Lucy Mrs bds Alford Decker's rfd 1 SL
Morse Glenville C (Elizabeth B) pastor M E church h rfd 1 GB
Mosher Stephen R (Elsie) (N Y) s r rfd 1 SL
Murdock Frank F (Alice M) h rfd 1 GB
Noteware Florence E Miss bds James Noteware's rfd 1 GB
James F (Adella) farmhand h rfd 1 GB
Oles John (Harriet V) farmer rfd 1 SL
L D farmer bds John Oles' rfd 1 SL
Osborne Julia E widow of Edward rfd 1 SL
Ovington Mary Miss s r rfd 1 GB
Owen Charles J (Sarah J) farmer rfd 1 GB
Loretta Miss emp (Gt B) bds Charles Owen's rfd 1 GB
Monica Miss bds Charles Owen's rfd 1 GB
Ploss Rachel E widow of George A rfd 1 GB
Post Charles F farmer rfd 1 GB
Charles L (Anna M) farmer bds C F Post's rfd 1 GB
Esther L widow of L Post bds C F Post's rfd 1 GB
Nancy Miss tel operator rem to Hartford Ct.
Ranzoni Pasquale (Rose) farmer rfd 1 SL
Rich E A (Carrie M) (Wakefield) s r rfd 1 GB
Edward A bds E A Rich's rfd 1 GB
Rossi Benedetto (Ruth) farmer rfd 1 GB
Jacob (Jennie D) farmer h Egremont Plain rd rfd 1 GB
Rowe Clarence B farmer bds M Rowe's rfd 1 GB
Ella Miss teacher (Gt B) bds M Rowe's rfd 1 GB
Myron (Emily) farmer rfd 1 GB
Scutt Ernest (Lily) farmer h rfd 1 SL
Henry farmhand rem to New York
Raymond farmhand rem to Hillsdale N Y
Sessions Archibald Mrs s r rfd 1 SL
Shepard Albert H (Mary E) farmer rfd 1 SL
Henry M (Ruth E) farmer rfd 1 SL
Mary R Miss bds A H Shepard's rfd 1 SL

THE HOME of GOOD SHOES TYLER'S SHOE STORE At the Sign of the REGAL BOOT Great Barrington

FRUIT
VEGETABLES
GROCERIES
Gorham & Norton
278 MAIN STREET
Gt. Barrington, Mass.
Tel. 9 and 10

SHEPARD
Rachel L Miss teacher (Gt B) bds A H Shepard's rfd 1 SL
Sirrine George H (Jeanette M) farmer E A Rich's rfd 1 GB
Helen Miss teacher bds G H Sirrine's
Marion Miss bds G H Sirrine's
Smith Arthur K bds Charles H Smith's rfd 1 GB
Charles H (Mary W) farmer rfd 1 GB
Henry W farmhand bds C H Smith's rfd 1 GB
Susan A Miss chemist bds C H Smith's rfd 1 GB
Sperry Antoinette widow of W A rfd 1 GB
Stoddard Andrew P (Grace B) farmer rfd 1 GB
Parker H farmer rem to GB
Parker L farmer rem to GB
Stoermer Paul R (Dina) farmer rfd 1 SL
Taylor Norman (Frances M) farmer rfd 1 SL
Ticknor Emma A widow of Walter bds John L Milligan's rfd 1 GB
Vincent Charles A (Mary A) farmer rfd 1 SL
Charles A Jr bds C A Vincent's rfd 1 SL
Charles C farmhand C A Vincent's bds do rfd 1 SL
Waite Charles farmhand George Wilson's bds do rfd 1 SL
Wilcox Bertha Miss stenog (Gt B) bds J H Wilcox's rfd 1 SL
Henry F rfd 1 GB
John H (Jennie B) farmer rfd 1 SB
Williams Albert (Isabelle) farmer rfd 1 GB
Wilson Floyd farmhand rem to Hillsdale N Y
George (Grace)farmer also cider mill h rfd 1 SL
Woodford Elizabeth G widow of Harvey rfd 1 SL
John farmer bds Mrs E G Woodford's rfd 1 SL
Worden Helen M Mrs h rfd 1 GB
Young Walter (Katherine) (N Y) s r rfd 1 GB

J. J. SCHAEFER ANTIQUES UPHOLSTERING
CUSTOM MADE FURNITURE
331 MAIN STREET, GREAT BARRINGTON, MASS.

Henry A. Stevens, Funeral Director
AUTO LIVERY Great Barrington, Mass.

CANAAN
(CONNECTICUT)
STREET DIRECTORY
(INCLUDING EAST CANAAN)
1923-'25

ABBREVIATIONS—ave., avenue; byd., beyond; cor., corner; E. C., East Canaan; rd., road; etc.

Allyn Hill road, from Main, E. C. to beginning Rood
Ashley Falls road, from jct No. Elm and Railroad to Sheffield, Mass, line at Ashley Falls
Ashley Falls East road, from Clayton rd opp. Allyn Hill road to Sheffield line at Ashley Falls
Ashley Falls West road, from jct. West Main and Bragg to Ashley Falls road
Benton Court, from Main n Canfield blk.
Bragg, from Railroad, opp. Orchard to West Main
Canaan Valley, section in northeast part of town, reached from E. C.
Canaan Valley road, from Clayton road to Canaan Valley
Canaan Valley Main road, from Main, E. C. to Canaan Valley
Canaan Valley-Clayton road, from Canaan Valley to New Marlboro, Mass. line at Clayton.
Church, from Main to Blackberry river bridge
Clayton road, from Ashley Falls rd. to beginning Canaan Valley rd at E. C.
College Hill road, from Norfolk road to Canaan Valley
Daisy Hill road, from North Elm to beginning Lime Hill road
Dutcher Bridge road, from end Church to Falls Village and Salisbury
East Canaan, postoffice in east central part of town
East Main, from Main, jct. Granite ave. to Main E. C.
Elm, from East Main, opp. No. Elm to High
Foote avenue, from West Main, beyond Church
Gillette, from West Main to end Reed
Granite avenue, from Main, jct. East Main to Orchard
High, from Elm westerly to jct. Under Mt. road and Sand road and easterly to Lower road
Lime Hill road, from end Daisy Hill road to Allyn Hill road
Lower corner, section on High, Under Mountain and Sand roads
Lower road, continuation of High to East Canaan village
Main, from jct. East Main and Granite ave, to jct. Church and West Main
Main, E. C. continuation of East Main to beginning Norfolk road
Norfolk road, continuation of Main, E. C. to Norfolk line
North Elm, from East Main, opp. Elm to jct. Railroad and Ashley Falls rd.
Old Turnpike, from Canaan Valley road to Norfolk road
Orchard, from Railroad, opp. Bragg to No. Elm
Pease, from Railroad
Prospect, from West Main to Bragg
Railroad, from Main, n. Postoffice to jct. No. Elm and Ashley Falls road
Reed, from Church to end Gillette
Rood, from Allyn Hill road to Clayton road
Root Hill, section on Church and Dutcher Bridge rd. byd. Blackberry river
Sand road, from jct. High and Under Mountain rd. to Dutcher Bridge road
Tobey Hill road, from Canaan Valley to Norfolk and New Marlboro lines
Under Mountain road, from jct. High and Sand rd. to Falls Village
West Main, from jct. Main and Church to jct. Bragg and Ashley Falls West road
Whitford court, from Main, opp. Postoffice

VICTROLAS AND VICTOR RECORDS
Wood Bros., Pittsfield, Mass.

RADIO SERVICE & LIGHTING CO.
97 Fenn Street
PITTSFIELD, MASS.
Tel. 161-W
AGENTS FOR
WESTINGHOUSE FARM LIGHTING PLANTS

CROWLEY & LUNT'S

CANAAN

(CONNECTICUT)

GENERAL DIRECTORY

1923-'25

SPECIAL ABBREVIATIONS—A.F., Ashley Falls; BFPCoInc, Borden's Farm Products Co. Inc.; BRCo., Barnum-Richardson Co.; Can., Canaan; Canf., Canfield; CHS., Canaan High School; CLCo., Connecticut Lime Co.; CNERR., Central New England Railroad; ConnPCo., Connecticut Power Co.; CPCo., Canaan Printing Co.; CV. or Can. Val., Cannan Valley; D&B., Decker & Beebe; EC., East Canaan; FHCo., Fuller Hardware Co.; GLP&S., G. L. Parsons & Son; J&L., Johnson & Lindell; NCWCo., North Canaan Water Co.; NELCo., New England Lime Co.; NESCo., New England Slag Co.; SNETCo., Southern New England Telephone Co.

A NAME IN PARENTHESIS immediately following the name of a man indicates the wife's given name.

FOR REGULAR ABBREVIATIONS See Page 175

ADAM

Adam Charles S (Edith M) Whittlesey & Adam h Granite ave
Forbes S student (Yale) bds C S Adam's Granite ave
George A (Lena H) farmer rem to Hartford
George K rem to Hartford
John G (Christine T) physician (New York) h E Main
Kenneth A rem to Hartford
Maitland E student rem to Hartford
Malcolm G student rem to Hartford
Mary G widow of George h East Main
Theodore T (Minnie V D) emp Ct. P Co h Church
Adams Clarence M mach bds E W Adams' Church
Edward W (Amelia M) mach Church h do
Elizabeth A Miss bds H C Allyn's p o East Canaan
Florence E Miss bkpr G L P & S bds E W Adams' Church
Franklin student CHS bds E W Adams' Church
John A emp Standard Oil Co (So Norwalk) bds E W Adams'
Lester H carpenter h E Main
Mary E Miss h E Main
Regina C Miss clk F R Collin's bds E W Adams' Church
☛ (See Adam)
Adotte Alfred (Mary) carpenter bds C E Adotte's Main EC po do
Charles E (Minnie C) farmer h Main po East Canaan
Albreda John emp NELCo h Main
Louis E farmer Allyndale Farm h Allyn Hill
Alling Ella J Miss h Main po East Canaan
Allyn A Amanda Miss bds H C Allyn's po East Canaan
Clara L Miss domestic nurse h East Canaan
E Payson farmer h East Canaan
Homer C farmer also Allyndale quarry h East Canaan
Joseph H (Maude A) carpenter h Railroad

Rice & Kelly Auto Delivery to Your Door
(Good Furniture) Pittsfield, Tel. 840

Carriage Repository
150 in Stock
F. H. TURNER & CO.

ALLYN

Louis (Margaret) supt Allyndale quarry (N E L C) h Allyn Hill rd
Alquesti Alfredo (Gina) emp CLCo h Lower rd East Canaan
Alseph William emp CNERy bds John Topping's Whitford ct
American Railway Express Co RR station Canaan and E Canaan
Amerigha Angelo (Gemma) emp CLCo h No. 3 near do
Anderson August (Emma L) farmer h Canaan Valley rfd 1
Calvin (Mary A) poultryman h Lower rd
Freda emp (Bridgeport) bds A Anderson's rfd 1
Louise Miss s r bds P Anderson's Main EC
Mabel L Miss emp (Bridgeport) bds A Anderson's Canaan Valley rfd 1
Paul L (Mary G) (E Orange N J) s r Main EC
Angello Patrick (Mary) emp NELCo h Lime Hill rd
Anson Ann J widow of Jacob T deceased
Antell August (Ida) lumberman D Heady's h High
Arigoni Charles (Theresa) emp NELCo h Lime Hill rd
Armstrong John R H rem to Sheffield
Avery Charles emp NELCo bds E Pataux Lower rd EC po do
Baboina Pietro (Anna) laborer h Main EC
Babuin Anthony emp CLCo bds Pietro Babuin's Rose Hill EC po do
Pietro (Anna) emp NELCo h Rose Hill EC po do
Badgley Cyrus E (Edna R) meats and provisions Railroad h do
Bagnasci Clara Miss maid H Lyles' Elm bds do
Bagnaski Enrico (Louise) emp NELCo h Lower rd E Canaan p o do
John (Ida) farmer h Main EC
Baillor Andrew (Clara L) farmer h Rood East Canaan po do
Baird Thaddeus (Helen A) foreman CNERR h Church
Baldwin Benjamin farmer h Lower rd EC
Balga John bkpr Ford Garage bds The Keystone Granite ave
Ball Edward emp NELCo bds Mrs M A Ball's Main EC
Grace Miss emp (Norfolk) bds M A Ball's Main EC
Mary A widow Lyman h Main EC po do
Sydney (Minnie) emp NELCo h Lower rd EC
Barber Hiram T (Mary) farmer h Falls Village rd
Barbieri Battista laborer CLCo bds A Amerigha's
Barnes Clinton D V teacher h 1 W Main
Henry C deceased
Weston M (Clara M) farmer h Granite ave
Barnum Hiram B laborer bds H Neeling's Railroad
Richardson Co Horace W Davis receiver (43 Exchange pl NYC) pig iron mnfrs Lower rd EC
BARRATT GERTRUDE A MRS propr The Wangum E Main h do
see page 356
J Alfred (Gertrude A) h The Wangum E Main
Stuart R student CHS bds The Wangum E Main
Barreotis M Mrs h Ashley Falls rd

Frank Howard Farm Machinery
Seeds
132 Fenn Street, Pittsfield

VICTOR VICTROLAS AND RECORDS
FRANK W. WHEELER
49 RAILROAD ST., GT. BARRINGTON

BARRETT
Barrett Clifford emp (E Canfield) bds Mrs A Rhoades' Main
Egbert W (Freda M) wood worker Johnson & Lindell h No Elm
Ethel F Miss student (Danbury) bds E Barrett's No Elm
☛(See Barratt)
Barry Joseph W pastor St Joseph's R C church h E Main
Bartlett Alvin S (Phoebe) h Main po East Canaan
Elizabeth Miss bds R Pierce's Elm
Ellen Miss tel op NET&TCo bds M Paviol's Railroad
Hiram L emp Pioneer Garage bds Mrs P B Paviol's Railroad
Battista Georges (Mary) emp NESCo h Lower rd
Beaujon Charles A (Eugenie J) clerk GLP&S h Church
LeRoy M clk postoffice bds C Beaujon's Church
Louise O Miss student (Cornell Univ) bds C Beaujon's Church
Beaupre Tracy H (Catherine G) foreman BFPC h Barlow
Beckley Charlotte Miss bds F L Beckley's High
Ferdinand L (Mary B) retired h High
Samuel C Mrs h Main
Beebe George E h Norfolk rd East Canaan
Hiram F (Nina) Decker & Beebe also fur buyer h W Main
Mary wife of George deceased
Newton L farmer bds H F Beebe's W Main
William N (Letha V) clerk D&B h W Main
Bees Lester B shipping clk (Salisbury Iron Corp'n) bds W McIntyre's Granite ave
Beilke William F (Kathryn L) auto mech BB garage h Prospect
Belcher May Miss maid Miss E A Lawrence's Granite ave bds do
Beligni Gino laborer bds J Zucco's EC rd
Benedict Elisha D (Bertine A) farmer h Railroad rfd 1
Roy P farmer bds E D Benedict's rfd 1
BENJAMIN CLAYTON M (Agnes G) electrical contractor and supplies Main h Granite ave See page 358
BENJAMIN EUGENE A prop Service Pharmacy Main h at Stockbridge See page 361
Bennedetto Benny (Flora) emp CLCo h E Main
Bennett Exene T Mrs bds S J Briggs' W Main
Bentley Charles J (Matilda) emp Allyndale Lime Co h Allyn Hill
Benton John C (Benton & Wright) Main h at Great Barrington
& Wright (J C Benton and W A Wright) boots and shoes Main
Bernoi Constantino laborer bds D Bernoi's
Domenico (Rose) emp CLCo h Lower rd East Canaan
Biagistti Arturo emp CLCo bds A Amerigha's
Bianchi Charles (Mary) emp NELCo h Lower rd
BIANCHI JOHN A (Elizabeth) clothing and furnishings Main h Main See page 360
Bigliazza Gisoliano emp CLCo bs J Bigliazza's
John emp CLCo h Main East Canaan po do
Bird Kate Miss hskpr Mrs Irene A Cowdrey's Lower rd bds do

H. A. DUNBAR
Agricultural Bank Building
Pittsfield, Mass.
INVESTMENT SECURITIES
HIGH - GRADE BONDS and STOCKS

Henry A. Stevens, Funeral Director
AUTO LIVERY Great Barrington, Mass.

BLACK
Black Ralph L (Hattie E) brakeman CNERR h off Main EC po do
Robert McF (Mary C) chauffeur Miss A M Brown's h High
William (Rachel G) farmer h East Canaan p o do
Blackwood Granville B (Alice) clerk Service Pharmacy Main h West Main
Blair Joseph A (Eliza B) yard foreman CLCo h Railroad
Blanchard Herbert E (Blanchard & Moseley) Railroad h at Norfolk
Paul E (Margaret V) res mngr Casino Theatre bds The Wangum
BLANCHARD & MOSELEY (Herbert E Blanchard and Mrs M T Moseley) prop Casino Theatre Railroad See page 357
Blass Ruth Miss emp Canaan Steam Laundry bds J P Cudney's Foote ave
William S (Luella) appr D&B h 1 Foote ave
Blodgett Fred H emp CNERR h Church
Nathan (Violet B) conductor CNERR h W Main
Boinay Alex (Mary) h Falls Village rd
Bonette Joseph (Theresa) laborer h Allyn Hill rd rfd 1
Bongolatti Belli (Rosa) emp CLCo h near do
Boni Bartolo emp NELCo bds C Broggi's Lime Hill rd
Bonnelli Pietro (Nina) state road h Main East Canaan
Borden's Farm Products Co Inc (office 350 Madison ave N Y) (Patrick D Fox pres, Shepard Rareside treas, William P Marsh sec) milk cream and buttermilk station off East Main
Borg Elsa Miss student (NY) bds G Borg's Church
Eric O lineman bds G Borg's Church
Goran (Blenda) carpenter h Church
Bortugno Frank (Marie) farmer h Rood rfd 1
Harmon farmhand bds F Bortugno's Rood
Boscardin Antonio (Marie) (Boscardin Bros) Railroad h do
BOSCARDIN BROTHERS (Giovanni and Antonio Boscardin) meats and groceries Railroad See page 362
Giovanni (Giomario) (Boscardin Bros) h E Main
Botachi Alibel (Santina) emp BRCo h Hill house 1 near do
Pietro emp NELCo bds C Sandreni's
Bottum C Winthrop (Estella B) farmer h Main po E Canaan
Clara M Miss housekeeper N S Stevens' Main EC bds do
G Benjamin farmhand H K Trescott's Main bds do
Mary M Miss emp CHS bds C W Bottum's Main EC
Bowen Alice P Miss tel op SNET&TCo bds at Ashley Falls Mass
Brady Fred carpenter h p o East Canaan
BREWER BROS INC (G M Brewer pres F M Brewer vice pres E A Brewer treas) automobiles and garage Railroad See page 358
Edward A treas Brewer Bros Inc h at Pittsfield
Frederick M (Jessie A) vice pres Brewer Bros' Inc h Railroad
Gilbert M pres Brewer Bros' Inc h at Pittsfield
Brewster Hattie J widow Willis B h Reed

C. M. HOPKINS
Clothing, Furnishings
276 Main Street
HOPKINS & PARKS
THOS. L. PARKS
Real Estate, Insurance
Great Barrington, Mass.

WHEN YOU BREAK YOUR GLASSES
WHEN YOU NEED NEW GLASSES
WHEN YOU WANT ANY WORK DONE
CONNECTED WITH GLASSES
Bring them to me. The best equipped Optical Shop in Berkshire Co.
G. F. CHITTENDEN

BREWSTER
Howard L bds Reed
Willis B died Oct 1921
Bridges Fidelia Miss h High
Briggs Albert P died Nov 24 1921
Catherine H widow of William H h Church
Ella S widow Albert P h Church
Minnie E Miss h Norfolk rd p o East Canaan
Samuel J (Hattie B) elec operator ConnPCo h W Main
Brighenti Columbia Mrs h Lower rd EC p o do
Broggi Charles (Clementina) foreman NELCo h Lime Hill
Enrico chauffeur bds M Broggi's East Canaan
Enrico (Adelida) emp ConnLCo h near furnace 1 do
Martin (Josephine) foreman NELCo h East Canaan
Bronson Ellen I widow Levi F h Main EC p o do
Ellen S Miss nurse bds Mrs E I Bronson's Main EC
Gussie W Miss bds Mrs E I Bronson's Main EC
Levi F died May 26 1922
Brown Anna M Miss h High
George farmhand Mrs Jenkins' farm h Canaan Valley rfd 1
Joseph (Bessie) farmer h Main EC p o do
Lillian S Miss clerk GLP & Son bds W M Barnes' Granite ave
Bruschetta Recorio emp BFPCo bds S Cok's
Bryant Carrie P widow of Orrin W hskpr N E Stratton's Main EC bds do
Buckbee Benjamin F farmer bds M G Buckbee's Clayton rd rfd 1
Lotta B Miss bds M G Buckbee's Clayton rd rfd 1
M Mildred Miss stenog Chamberlain Dry Goods Co bds M G Buckbee's Clayton rd rfd 1
Martin G (Georgianna A) farmer h Clayton rd rfd 1
Martin H (Harriet) milk dealer h Clayton rd
William G farmer bds M G Buckbee's Clayton rd rfd 1
Buckley Leon D plant mgr Int Cooperage Co Inc bds The Keystone Granite ave
Bump Ruth A widow George h Main EC
William farmer bds Mrs R A Bump's Main EC
Bunnell Ellen T Mrs h West Main
Burge Rollie S (Edna F) office mngr NE Slag Co (EC) h Foote ave
Burghardt Wallace W (Lucy) civil engineer h Church
William F accountant bds W W Burghardt's Church
Burkowitz Harry rem to New York City
Burns Ella H widow of Horace O bds Miss E A Lawrence's Granite ave
Byron Leo rem to Norfolk
Cadwell Helen K Mrs bds G W Potter's Clayton rd
Caldwell Francina widow of Leonard A deceased
Leonard A (Sarah S) carpenter Church h do
Leonard A jr (Mildred C) chauffeur J H Roraback's h Church

Quality Groceries
Telephone Your Orders
N. H. COMSTOCK
309 Main Street
Great Barrington

LEADING CLOTHIERS PENDER'S
Pender Bldg. PITTSFIELD
Union Blk., DALTON

CALDWELL
Minnie F Miss bds L A Caldwell's Church
Camp Caroline F Miss bds C W Camp's W Main
Charles W physician W Main h do
Jane A widow of William H h W Main
Marion H widow of William D bds Dr C W Camp's W Main
Samuel G (May A) author h Peirce
Campiglio Carlo (Marietta) rem to Italy
Canaan Citizen's Band (H L Perry leader) meets at Town Hall
CANAAN FIRE-PROOF GARAGE (H A Weaver prop) off Main r Canfield block See page 358
Hose No 1 W Main
CANAAN LUMBER CO THE (Geo W Greene pres William J Reel vice pres and sec Walter J Hatmaker treas) whol and retail lumber coal etc yard and office Railroad See page 362
CANAAN NATIONAL BANK (Geo S Fuller pres W S Smart cashier) Railroad See page 4
CANAAN PRINTING CO THE (H E Lyles treas A W Krouse sec and mngr) pub Conn Western News Main See page 363
CANAAN SAVINGS BANK (George S Fuller pres John B Reed treas John S Reed asst treas) Main See page 8
Steam Laundry (Mrs John P Cudney prop) Foote ave
Canfield Dewey C (Irene E) h Main p o East Canaan
CANFIELD ERWIN S (Pauline B) Ford dealer repairs and supplies Main h Granite ave See page 358
CANFIELD HOTEL (Jas P Rutledge Hotel Co prop) family and transient hotel Main See page 356
Wallace (A Mary) supt NELCo h E Main
Cannon Helen Miss housemaid Miss A M Brown's High bds do
Cantreggi Carlo (Delida) laborer NELCo h Lower rd East Canaan
Cardinal Peter (Eva) teamster h Main EC p o do
Cardot Charles laborer h Falls Village rd p o Canaan
Carey Patrick W (Eunice M) retired rem to Winsted
Carley Catherine A widow of Harry bds H J Wilson's Lower rd EC
Carlin Hugh deceased
Carlson August (Lottie) farmer rem to New Marlboro
David (Mabel I) farmer h Canaan Valley rfd 1
Carvati Angelo emp NELCo bds P Carvati's
Paolo rem to New Haven
Peter (Santine G) farmer h off Upper rd
Carter Ella M widow of H E lunch etc R R station h W Main
Grant C pharmacist bds Oliver Carter's Church
Naomi Miss student (Danbury) bds O Carter's Church
Oliver (Elizabeth C) cooper NELCo h Church
Casey Francis secthand CNERR bds M Casey's Main EC
James H (Jennie) fireman NYNH&HRR bds M Casey's
John M cooper Allyndale Lime Co bds M Casey's
Mabel M Miss tel op SNT&TCo bds H Mills' High

WE SELL SHOES That Satisfy
TYLER'S SHOE STORE
304 MAIN ST. GREAT BARRINGTON

If it's good to eat, we have it— **Gorham & Norton** LEADING GROCERS
GREAT BARRINGTON, MASS. Tel. 9 and 10

CASEY
Martin (Mary M) kiln tender NELCo h off Main EC p o do
William F (Josephine) emp NE Slag Co h Main EC
CASINO THEATRE (Blanchard & Moseley) moving pictures and vaudeville Railroad See page 357
Castagna August (Mary) cooper rem to Falls Village
Catlin Leon F (Gladys) auto mech Stone's garage h E Main
Central Garage (F N Glass and C H Wickwire) auto rep Railroad
New England Railroad passenger and freight stations E Main Canaan and Main East Canaan
CHAMBERLAIN DRY GOODS CO (Geo M. Chamberlain and Norman W Moore) dry goods and furnishings Main See page 360
George M (Chamberlain Dry Goods Co) Main h at Gt Bar
Champlin H Raymond (Lola) emp Johnson & Lindell's bds Henry Neeling's
Chapin William H (Charlotte S) s r Canaan Valley rfd 1
Chapman Emma D widow of W R domestic nurse bds F A Coons' Church
Charbonneau Joseph emp NELCo bds G Hart's Clayton rd
Chatfield Catherine Miss bds Mrs M Chatfield's p o E Canaan
Mary Mrs h College Hill East Canaan
Chini John (Mary) Italian groceries Upper rd EC h do p o do
Church Ellen Mrs h Main EC
Cleary James (Lois McC) h AF rd Canaan p o do
Francis J emp BFPD Main bds J Cleary's AF rd
Margaret E Miss waitress (Sheffield) bds James Cleary's
Peter J emp BFPDCo Inc bds J Cleary's AF rd
Clemens Frances widow of J D h Main
Cobb Albert E (Helen P) physician Barlow h do
Coe Madeline B Miss stenog CPCo bds V M Coe's Foote ave
Victor M (Mary A) tel op NYNH&HRR h Foote ave
Coggins Peter (Ellen K) farmer h Lower rd
Col Gennaro (Emma) emp CLCo h Lower rd
John rem to Italy
Sisto (Teresa) emp CLCo h E Main
Cole Harry L (Elizabeth) emp CNERR h Railroad
Colli Charles rem to Italy
Colligan Augusta B Miss tchr (Sharon) bds J Colligan's Church
Elizabeth A Miss tel op SNETCo bds J Colligan's Church
John (Ellen C) quarryman CLCo h Church
Collin Frederick R (Minnie S) watchmaker and jeweler Main h Granite ave
Collins Harold lunch cart Main bds R Osborne's Gillette
Henry M barber rem to Amherst Mass
Mary widow of Charles rem to Hartford
Mary E Miss stenog rem to Hartford
Margaret A Miss millinery rem to Hartford

J. J. SCHAEFER ANTIQUES UPHOLSTERING CUSTOM MADE FURNITURE
331 MAIN STREET, GREAT BARRINGTON, MASS.

Henry A. Stevens, Funeral Director
AUTO LIVERY Great Barrington, Mass.

COLWELL
Colwell Harold (Julia) barber F Morin's h 23 Canfield blk
Condon Daniel M quarryman NELCo h Clayton rd rfd 1
Fannie Miss bds J Condon's EC
George D (Addie) carpenter h Allyn Hill rd
Harry W emp NELCo bds J Condon's Main EC
Henry J emp NELCo bds J Condon's East Canaan
John (Julia R) elect eng NELCo h Main p o East Canaan
John jr emp NELCo bds J Condon's Main EC
Connecticut Lime Co (M H Deely pres John Deely sec and treas W. T. Wallace supt) lime mnfrs off E Main
CONNECTICUT POWER CO THE (H E Lyles mngr) electric light and power Main power stations Canaan and Falls Village See page 360
CONNECTICUT WESTERN NEWS (Canaan Printing Co publishers) Main See page 363
Consaline Victor (Annie) emp NELCo h Allyn Hill
☛(See Consolini)
Considine Ella Miss mngr SNETCo rms Canfield blk Main
Consolatti Benedetto (Mary) laborer h Clayton rd
Consolini Felix (Rose B) farmer h Lime Hill rd
John R trucking and teaming bds F Consolini's Lime Hill rd
☛(See Consaline)
Conte Louis (Mary) emp Canaan Fireproof Garage h Lime Hill rd
Coons Abram S (Rachel C) retired h High
Earl (Clara A) pool and cigars Main h Railroad
Frank A (Harriet P) gdnr h Church
Frederick (Elizabeth V) emp J H Roraback's h N Elm
Corcoran George clk rem to Stamford
Hugh T elect rem to Stamford
Margaret Miss stenog rem to Stamford
Mary G widow of Thomas F rem to Stamford
Corlotti Joseph emp CLCo bds J Pinalli's Lower rd
Couch Claude (Edna P) carpenter h Railroad
Mary widow of Joseph B bds Mrs B C Mansir's N Elm
Theron P (Clara S) farmer h Rood rfd 1
Cowdrey George W (Caroline B) h Lower rd p o EC
Irene A widow of George W h Lower rd EC p o do
Crissey Warren W (Adeline M) emp BFPCo h West Main
Crow William (Lucy) (New York) s r High EC
CROWLEY & LUNT publishers Canaan and South Berkshire Directory Great Barrington and Beverly Mass See advs
Cudney Henry (U S army) bds Melvin Proper's Railroad
John P (Olive C) laundry Foote ave h do
Stephen laborer bds Melvin Proper's Railroad
Curtis Edward (Pluma) laborer h Ashley Falls rd
Curtiss Carrie A widow of George W bds L W Curtiss' W Main
Charles (Bertha) emp NELCo h Lower rd EC

WOOD BROS. *SELL OR RENT PIANOS*
PITTSFIELD, - - - MASS.

RADIO SERVICE & LIGHTING CO.
STANDARD HIGH GRADE RADIO PARTS 97 Fenn Street PITTSFIELD, MASS.
Dealers for DeFOREST "RADIOPHONES" Tel. 161-W

CURTISS
Garage (L W Curtiss prop) auto repairing supplies and livery W Main
George E radio expert bds L W Curtiss' W Main
James R (Jennie E) emp BFPCo h E Main
Lila J Miss rem to Washington D C
Lloyd W garage West Main h do
S Evelyn Miss bds L W Curtiss' W Main
Dalone Azzo rem to Torrington
Ned (Josephine) emp BFPCo bds P Daloni's E Main
Peter (Rosa) rem to Farnum Mass
Dalton Thomas J (Nellie) trainman CNERR bds Mrs Mary Ivory's EC
Davey Edgar (Julia) mach NYNH&HRR h Railroad
Davis William F (Mattie) auto livery h Railroad
Dean Charles L (Minnie) farmer h Clayton rd rfd 1
George (Alice W) teamster h Lower rd East Canaan p o do
George retired bds George Dean's Lower rd EC p o do
Harry G (Lillian M) rem to Sheffield
Orson J (Minnie W) h W Main
De Barbieri John (Rose) fruit and confectionery Railroad h do
Rose Miss clerk John De Barbieri's bds do
DeBell Olive T Miss clerk rem to Norfolk
Harvey N emp The Canaan Lumber Co bds W F Davis' Railroad
Decker Floyd (Clara) teamster h Whitford ct
William N (Elsie P) Decker & Beebe Railroad h Prospect
DECKER & BEEBE (William N Decker and H F Beebe) plumbing stoves etc Railroad See page 363
Deely John F sec and treas CLCo h at Lee Mass
Martin H pres CLCo h at Lee Mass
De Fontana Carlo emp NELCo bds P Vercellini's
DeHart Gladys V Miss music teacher h Railroad
De Laini Dominic (Genoefa) h Main p o East Canaan
Delartilo Adelma (Ida) emp NELCo h Main EC p o do
Dellaghelfa Constant laborer CLCo bds Domenico Dellaghelfa's
Domenico (Maria) emp CLCo h near do
Frank rem to Italy
Deloy Frank E (Alice) farmhand rem to Plainville
Joseph H jr (Olive L) emp (Plainville) h Canaan Volley rfd 1
Del Treggio Leopoldo emp CLCo bds A Amerigha's
Dempsey Freeman (Anna W) druggist Main near station h E Main
DeProsdocimi Genovra widow Carlo h Main EC p o do
Devine John R (Margaret M) sect foreman NYNH&HRR h Bragg
Mary widow of William A bds J W Morris' Prospect
Dewey Frederick E (Ida) milk dealer Church h do
Helen Miss student (Stonington) bds F Dewey's Church
Ralph F (Grace E) milk dealer rem to New York
Dibble Clarence (Alice) farmer h off Norfolk rd

Complete Office Equipment Rice & Kelly (Good Furniture) Pittsfield, Mass. Tel. 840

HAND and MACHINE Made HARNESS F. H. TURNER & CO. GREAT BARRINGTON

DICKENS
Dickens George R (Estelle R) farmer h Clayton rd
Dings J Adelbert farmer h Prospect ave
Dodge Charlotte M widow of George A h Church
George A deceased
Harry M died Jan 23 1920
Henry A student CHS bds Mrs L W Dodge's Prospect
Lillian W widow Harry M h Prospect
Donalds Elihu J farmer h Canaan Valley rfd 1
Jessie C Miss deceased
Donsbough Edward F (Ethel M) painter Railroad h do
Douglas Library (Mrs Nellie A Preston librarian) Railroad
Dowd Milton farmhand h Canaan Valley rfd 1
Drumm Crawford emp NESCo bds S M Drumm's
Dorothy K Miss student CHS bds S M Drumm's Orchard
Harvey (Carrie C) sec hand CNERR h Reed
Katherine L wife of William died March 8 1922
Leslie M lineman rem to Pittsfield
Raymond C emp Charles Laffargue's bds S M Drumm's Orchard
Samuel M (Hattie M) laborer h Orchard
William (Beryl A) emp CNERR h Bragg
William bds Harvey Drumm's Reed
Dube Alfred M res mngr The Syndicate Railroad bds S Pepino's High
Joseph mngr The Syndicate Railroad h at Danbury
Dunham Ella B Mrs bkpr rem to Poughkeepsie N Y
Dunning Minnie C widow George S h Main EC
EAST CANAAN GARAGE (Andrew J Paviol prop) auto repairing and livery Rose Hill E C p o do See page 359
Eddy Samuel (Jennie) h Elm
Egan John J (Margaret) brakeman rem to Hartford
Eggleston Helen C Miss linotype op C W News bds C F Roberts' E Main
Egleston Fred E (Julia B) painter rem to California
Eignor Frank H night hostler CNE yard bds Miss J Schamerhorn's W Main
Elliott John A (Margaret) trav salesman h Railroad
Emmons Donald J (Cora) h Canaan Valley rfd 1
Fred A market gardener bds D J Emmons Canaan Valley rfd 1
Mary J Miss bds D J Emmons' rfd 1
Emond Thomas emp NELCo bds John Topping's Whitford ct
England Charles W (Edith) blacksmith and horseshoer Norfolk rd h do EC
Evans William (Sarah) farmer h Canaan Valley
Faidi Edouardo (Marie) laborer CLCo h East Canaan p o do
Fallon William stock clerk SNETCo bds J Flynn's Church
Fargo Ruth Miss stenog E S Canfield's bds at Mill River
Farnum Ralph T (Louise D) mngr Farnum's Drug Store Main h Bragg

Frank Howard Farm Machinery, Poultry Supplies, Seeds, Builders' Supplies. 132 FENN STREET, PITTSFIELD

PIANOS & PLAYER PIANOS **FRANK W. WHEELER** 49 RAILROAD ST. GREAT BARRINGTON

FEATHERS
Feathers Amy M Mrs bds S Taylor's Canaan Valley
Porter (Addie E) emp NELCo h EC p o do
Fei Louis emp CLCo bds A Zoffoli's E Canaan rd
Ferguson Mary M Miss h W Main
Sarah C Miss bds Miss Mary M Ferguson's W Main
Field Emiline widow of Richard bds Mrs S J Hamm's High
Finn James laborer G M Lasher's Daisy Hill rd bds do
Nellie Miss housemaid Miss A M Brown's High bds do
Finnegan Catherine Miss rem to Hartford
Julia Miss bkpr Conn Power Co h Canfield blk
Mary V Miss cashier Conn Power Co h Canfield blk
Finney Edwin C (Mary G) station agt NYNH&HRR h West Main
William S clerk NYNH&HRR bds E C Finney's W Main
Fitch George L bds E Main
Gilbert C (Elizabeth T) carpenter h Main
Gilbert T (Wilhelmina S) farmer h E Main
Ruth A Miss teacher (Southbury) bds G T Fitch's E Main
William P carpenter bds G T Fitch's E Main
Fitzgerald Clifford E (Lilly K) baggage master NYNH&HRR h Church
Elizabeth Miss h E Main
Florence M Miss teacher (Manchester) bds Mrs K Fitzgerald's High
Katherine widow of James h High
Vincent J bds Mrs. K Fitzgerald's High
Fletcher Robert (Katherine) pastor EC Cong church h Main EC
Flynn James clerk NYNH&HRR bds J E Flynn's Church
John rem to Chicopee Falls Mass
John E flagman NYNH&HRR (Ashley Falls) h Church
Josephine R Miss tel op SNETCo bds J E Flynn's Church
Mary A wife of John E died Jan 31 1921
Foley Margaret widow of Thomas nurse h Lower rd
John (Kate N) gardener Mrs Irene A Cowdrey's h Lower rd EC
Mary E Miss deceased
Michael N (Elizabeth) eng CNERR h Reed
Peter farmhand bds Mrs M Foley's
Follett David sec and treas NELCo h at Adams Mass
Fontana Domenico emp NELCo bds A Montani's Lime Hill
Ford George W (Alice O) justice of the peace h Canfield blk Main
Fraleigh Roger W (Edith L) emp Conn P Co h Barlow
Franks Joseph A (Lillian H) lineman SNETCo h Barlow
Leonard P (Albertina) lineman rem to Torrington
Fravezzi Italia Miss bds L Fravezzi's Rood
Lorenzo (Lucia) farmer h Rood rfd
Olga Miss bds L Fravezzi's Rood
Freeman Arthur P (Lucy A) rem to Hartford
Freer Floyd B (Katherine R) fireman CNERR rem to Winsted

INVESTMENT SECURITIES BONDS and STOCKS **H. A. Dunbar** AGRICULTURAL Nat. Bank Building Pittsfield, Mass.

Henry A. Stevens, Funeral Director
AUTO LIVERY Great Barrington, Mass.

FRINK
Frink Blanche E Miss emp (Hartford) bds B L Frink's Canaan Valley rfd 1
Burton L (Emma B) farmer h Canaan Valley rfd 1
Emerette H widow of Royal M h Canaan Valley rfd 1
Louis B (Hartford) bds B L Frink's Canaan Valley rfd 1
Fuller Allyn (Florence M) Fuller Hardware Co Railroad h Church
Donald G student (Wesleyan Univ) bds R T Fuller's High
Edith S Miss student bds R T Fuller's High
Edward (Florence A) cooper h Main p o East Canaan
FULLER GEORGE S (Ella H) pres Canaan National Bank and Canaan Savings Bank also (Fuller Hardware Co) h Granite ave See pages 4 and 361
FULLER HARDWARE CO (Geo S Fuller Allyn Fuller Robert T Fuller and Elmer Z Leffingwell) hardware agricultural tools etc Railroad See page 361
John R emp Hygrade Lamp Co (Salem Mass) bds George S Fuller's Granite ave
Robert T (Mary G) Fuller Hardware Co Railroad h High
Funk Peter laborer h Whitford ct
Gaio Pietro (Annetta) emp NELCo h Lime Hill
Ganci Annie B widow of Joseph D rem to Poughkeepsie N Y
Gandelli Antoni (Angelina) emp NELCo h Lime Hill
Azzo (Euphemia) emp NELCo h No Elm
☛ (See Gondelli)
Gangell Grace Mrs h Allyn Hill EC p o do
Louis emp (Bridgeport) bds Mrs Grace Gangell's EC p o do
Gardner Jennie L widow of G B Gardner h W Main
Garfield Ella I widow of A B h Main p o East Canaan
James A (Catherine) emp N E Slag Co h off Main EC
Garrity John farmhand h Allyn Hill rd
John emp CNERR bds John Garity's Allyn Hill rd
Garvin Frederick W (Caroline W) attorney rem to New York
John A rem to New York
Gasparini Gabriel (Teresa) emp NELCo h Beaujon house near do
John emp NELCo h n do
Pietro emp NELCo bds J Gasparini's
Gatti Davido (Lucia) emp CLCo h No 2 E Main
Gaylord Irving G rem to Torrington
Marguerite I Miss teacher (E Canaan) bds Mrs Mary Gaylord's Main EC
Mary Mrs h Main EC
Geer Ida E Miss bds A A Lawrence's Granite ave
Gerard (See Jerard)
Gibbons Samuel (Orphie) retired h High
Gillette Albert emp F Gillette's W Main bds do
Almerin farmer F Gillette's bds do
Fred farmer h W Main

C. M. HOPKINS Clothing, Furnishings 276 Main Street **HOPKINS & PARKS** THOS. L. PARKS Real Estate, Insurance Great Barrington, Mass.

The "Hallmark Store" in Gt. Barrington ∴ ∴ ∴ Watch for our Hallmark Specials G. F. Chittenden, Jeweler

GILLETTE
George E farmhand bds Charles L Dean's Clayton rd rfd 1 C
Ovid P prop lunch wagon n RR sta bds W M Barnes' Granite ave
Josiah L (Elizabeth S) farmer h Main East Canaan
Girard Celestin bds John Condon's East Canaan p o do
Girls Friendly Holiday House The (Mrs M E Jackson matron) Lower Corner rd (smr)
Glass Edith A Miss student CHS bds Frank N Glass' Railroad
Frank N (Grace) supt BFPCo Inc and (Central Garage) h Railroad
Goggin Florence Miss bkpr bds Walter Goggin's Gillette
Frederick J student (Storrs Agri coll) bds M Goggin's Main EC p o do
James M emp CNERR bds M Goggin's Main EC p o do
John F emp Allyndale L Co bds M Goggin's Main EC p o do
Martin H emp lunch cart near RR sta bds M Goggin's
Michael (Delia) sect hand CNERR h Main EC p o do
Timothy G emp (Hartford) bds M Goggin's Main EC p o do
Walter (Margaret N) teamster Ives & Pierce's h Gillette
Walter jr emp Allyndale Lime Co bds Walter Goggin's
Gondelli Antonio (Angela) emp NELCo h Daisy Hill rd
Azzo (Euphemia) emp NELCo h Daisy Hill rd
Levi bds A Gondelli's Lime Hill rd
Serene chauffeur J H Roraback's bds A Gondelli's Lime Hill rd
☛(See Gandelli)
Goodwin Charles H (Bessie L) farmer h Main p o East Canaan
Frank S deceased
George K (Alice I) retired h Main East Canaan
Jesse L (Elsie) carpenter h Rood rfd 1
Mary C widow Frank S bds J Goodwin's Rood
GOOKINS LA MOINE A MISS prop The Hat Shop Canfield blk h do See page 363
Goorin Isaac bds J Brown's Main EC
Gorham Louis farmer bds E Main
Graham Samuel (Ethel) teamster h Lower rd EC
Grairatti Stefano emp CLCo bds J Zucchi's
Graney James S (Harriet B) carpenter h Bragg
Granger Bertha J Miss h No Elm
Caroline T Miss h N Elm
Katherine M h North Elm
Mary A h North Elm
Graves John H (Mary A) rem to New York
Gray Kirtland W (Frances M) painter rem to Taconic
Green David M (Ethel M) farmer rem to Sheffield
Frank farmhand Edw Warner's Main EC bds do
Fred E (Minnie S) farmer h Clayton rd
John B (Ada M) farmer h Main EC p o do

CHOICE Vegetables and FRUITS N. H. COMSTOCK Great Barrington

LEADING CLOTHIERS PENDER'S Pender Bldg. PITTSFIELD Union Blk., DALTON

GREEN
Mildred Miss maid Frank Hitchcock's Lower Corner rd bds do
Greene Charlotte S widow James E h W Main
Edith E dressmaker bds Mrs CS Greene's W Main
George W (Fannie R) pres Canaan Lumber Co h Clayton rd
James E died July 23 1920
Raymond F emp CLCo bds G W Greene's
Griffin Arthur M (Mary A) rector Christ Episcopal Church h Granite ave
Griffing Andrew N vice pres NELCo h at Danbury
Charles E pres NELCo h at Danbury
Hadsell Charles farmhand N Stevens' Main EC bds do
Hall Louisa Mrs h Grove
Stephen emp C H Sage's h High EC
Hamm Sarah J widow of Nelson boarding house High h do
Hanlon James (Helen) janitor Canaan School h Prospect
Hanson Ernest E elect rem to Lakeville
Hardenbergh Delia W widow of Jacob B bds N W Hardenbergh's
George P (Lila) office mngr Conn Power Co h Granite ave
N Watson farmer h Orchard
Hart Charles W jr (Catherine J) emp NYNH&HRR h Orchard rfd 1
Clayton J (Pearl) conductor CNERR h Reed
Estella Miss bds J Green's Main EC
George B (Mabel E D) emp NESCo h Clayton rd rfd 1
HARTFORD NORFOLK CANAAN & LAKEVILLE EXPRESS (J W Morris) E Main at RR station See page 361
Harvey Alice K Miss bds T W Harvey's p o East Canaan
Spencer G bds T W Harvey's p o East Canaan
Thomas W Dr (Katherine G) Orange N J s r Main EC
Thomas W jr bds T W Harvey's p o East Canaan
HASSETT JOHN E (D M D) (Alice C) dentist Canfield blk Main h Bragg Office hours 9 to 12 and 1 to 5 closed Wednesday afternoons Tel 154
HAT SHOP THE Miss L A Gookins prop millinery etc Canfield blk See page 363
Hatch Horace E (Jennie M) conductor NYNH&HRR h High
Hathaway Edna H Mrs clerk GLP&S Railroad h Porter blk
Hatmaker Howard E meter tester CPCo bds W J Hatmaker's W Main
Ruth M Miss bkpr CLCo bds W J Hatmaker's W Main
Walter J (Velina J) treas (Canaan Lumber Co) h Railroad
& Place (W J Hatmaker and W M Place) lime etc rear Canfield blk off Main
Hawver Edward (Ellen C) retired h Barlow
Hayden Floyd F laborer bds M Hayden's N Elm
Harry M (Rose E) lineman rem to Canada
Lena M bds M C Hayden's N Elm
Merritt C (Ella K) emp CWLCo h N Elm

THE HOME of GOOD SHOES TYLER'S SHOE STORE At the Sign of the REGAL BOOT Great Barrington

FRUIT
VEGETABLES
GROCERIES
Gorham & Norton
278 MAIN STREET
Gt. Barrington, Mass.
Tel. 9 and 10

HAYDEN
Watson K emp CWLCo bds M Hayden's N Elm
Hayes Charlotte G Miss bds W J Hayes' p o East Canaan
Walter D (Catherine C) RR postal clerk h High
William J (Arminta B) h Main East Canaan
Hayward Jerome W emp Allyndale Lime Co bds Miss E A Keane's Main EC
Heaphy George E (Bessie E) farmer h Falls Village rd p o Canaan
Heffernan George A (Margaret E) clerk NYNH&HRR h Church
Herbst Abram W (Bertha E) secy rem to Pennsylvania
Herriman Alfred H (Jessie I) retired h High
Hester Elsie I Miss student (Danbury) bds L Hester's Church
Lewis E (Vina H) engineer CPCo h Church
Hicks Norman C (Mary P) engineer CNERR h Reed
Hill Mary C Miss bds The Maples N Elm and E Main
Hillyer John A (Mary J) h Orchard
Himmel Caroline Miss housemaid E V Nestell's bds do
Hitchcock Cornish F farmer bds F Hitchcock's Lower cor
Frank (Belle P) farmer h Meadow Farm Lower cor
Samuel F farmhand bds F Hitchcock's Lower cor
Hoag John (Lucy A B) mason h Orchard
Holsapple Ambrose W (Minnie N) mngr rem to Torrington
Holt Hary A asst cashier Can Nat Bank bds H E Holt's Granite ave
Horace E (Caroline E) carpenter h Granite ave
Homan John F (Fannie S) rem to Millerton
Hopeman Edith L Miss milk tester BFPCo bds H S Lathrop's Church
Houghtaling Harry (Ida) lumberman A Antil's h Railroad
Howe Lyman E (Fannie M) agt Standard Oil Co of N Y (Can Div) h Bragg
Howieson Jesse J (Vera) auto livery h Church
Howland Cyrus deceased
Flora R widow Cyrus bds Mrs Alice Landers' Railroad
Hubbard Albert A deceased
Hubby Harold W (Eleanor C) foreman Conn Power Co h W Main
Hugins Almon L (Mary J) garage Church h do
Gertrude D Miss music teacher bds A L Hugins' Church
Henrietta Miss stenog (Hartford) bds A L Hugins' Church
Marion J Miss teacher CHS bds A L Hugins' Church
Humphrey Beatrice Miss bds H D Humphrey's Main n RR
Clarence M (Gertrude H) retired h W Main
Horace D (Florence B) h Main n Railroad
Mason H bds C M Humphrey's W Main
Hunter Lester chauffeur bds E F Donsbough's Railroad
Huntley Ezra (Loisa R) retired h Church
Imhoff John H cooper rem to New York
Ingalls Will C jr (Violet B) mngr The Gt Atl & Pac Tea Co h Railroad

J. J. SCHAEFER ANTIQUES CUSTOM MADE UPHOLSTERING FURNITURE
331 MAIN STREET, GREAT BARRINGTON, MASS.

Henry A. Stevens, Funeral Director
AUTO LIVERY Great Barrington, Mass.

INTERNATIONAL
International Cooperage Co Inc (Leo L Toole pres Leon D Buckley plant mngr) barrel mnfrs Daisy Hill rd
Ives Asa A deceased
Henry B (Eloise T) Ives & Pierce Railroad bds The Canfield
& Peirce (H B Ives & R D Peirce) grain and feed Railroad and coal r Main
Ivory Annie widow of John boarding house Rose Hill EC h do
Mary Miss nurse in training (Winsted) bds Mrs Annie Ivory's EC
Jackson Margaret E Miss (Middletown Conn) matron Girls Friendly Holiday House Lower Corner rd s r do
Minnie A Mrs h Foote ave
Nelson L prop King Tavern (Bath Me) h Foote ave
Jaquot Emile laborer h Falls Village rd p o Canaan
Janvoski Katrina Miss tel op NETCo bds E B Stone's West Main
Jaycox Howard emp Allyndale Lime Co bds J Parsons' Main E C
Orrin emp Allyndale Lime Co bds J Parsons' Main EC
Johnson C Roy (Lilian J) farmer h W Main
Frank A (Alvida C) Johnson & Lindell High h n do
Joseph (Julia W) farmhand h Falls Village rd
Olga M Miss music teacher bds F A Johnson's High
JOHNSON & LINDELL (F A Johnson and C A Lindell) sash door and blind mnfrs High See page 362
Jorey Francis J (Nettie C) farmer h W Main
Juilian Julius (Jennie) farmer h Falls Village rd
Juliano Peter farmer h Main EC p o do
Kane James A (Tracy & Kane) East Main bds M Kane's Reed
Matthew H (Eva M) conductor CNERR h W Main
Michael (Mary C) flagman CNERR h Reed
Patrick J (Mary McC) cooper Allyndale Lime Co h W Main
William A trainman rem to Poughkeepsie N Y
☛(See Keane)
Kaspar Josephine widow of Paul bds William Mansir's Orchard
Keane Elizabeth A Miss h Main E Canaan
☛(See Kane)
Keenan James (Margaret H) station emp NYNH&HRR h High
James jr (Henrietta) emp CPCo h High
Kegler Joseph H (Emma J) teamster h Church
May J Miss music teacher Church bds do
Kennedy Joseph (Ann) mngr Canfield Hotel h do
Kenney James H (Cora B) farmhand rem to W Norfolk
KEYSTONE THE (Lowrey & Walther) boarding house Granite ave See page 356
Killawee Bartley B (Mary R) teamster h Orchard
James T helper BFPCo bds BB Killawee's Orchard
John truckman Standard Oil Co bds B B Killawee's Orchard
Joseph E emp CPCo bds B B Killawee's Orchard

VICTROLAS AND VICTOR RECORDS
Wood Bros., Pittsfield, Mass.

RADIO SERVICE & LIGHTING CO.
97 Fenn Street
PITTSFIELD, MASS.
Tel. 161-W
AGENTS FOR
WESTINGHOUSE FARM LIGHTING PLANTS

KILLAWEE
Mary E Miss tel op SNETCo bds B B Killawee's Orchard
Killmer Ophelia widow of M J h Canfield blk Main
Kimball Eben (Eva) lineman rem to Waterbury
George F (Myrtle) construction foreman rem to Waterbury
Hattie E widow of Eben rem to Millerton N Y
Kimber Beatrice M Miss emp Depot restaurant bds C Fitzgerald's Church
Kindelburg Albert (Rosa) express teamster A L Hugins' h W Main
Frederick (Elizabeth I) laborer rem to Torrington
King Devillo E (L May) prop E Canaan Creamery bds bds E S Roberts' Norfolk rd E Canaan
Henry J flagman NYNH&HRR bds Canfield Hotel
Klopsis Speros (New York Restaurant) Canfield Hotel bds do
Knickerbocker Caroline L Miss rem to Salisbury
KNIGHT A FLOYD Exide Battery Service dealer and repairer E Main bds L R Wickwire's Railroad See page 359
Alvah A (Hattie E) farmer h Canaan Valley rd rfd 1
Knowles Howard H utility clerk CPCo bds The Keystone Granite ave
Kopielwitz Samuel (Esther) farmer h Root Hill rd
KROUSE ALBERT W (Marian T) sec and mngr Canaan Printing Co Main also Editor Connecticut Western News and E A Strout Farm agency h Main See page 363
Kruttman Celia Miss bds H Kruttman's Canaan Valley rd EC p o do
Harry farmhand bds H Kruttman's Can Valley rfd 1
Hyman (Annie) farmer h Canaan Valley rd EC p o do
Nathan farmhand H Kruttman's Canaan Valley rd bds do p o do
Laffargue Charles (Minnie) well driller Prospect h do
Edwin R (Marjorie G) well driller West Main h do
George (Bella) well driller h Prospect
Landers Alice widow of Michael h Railroad
Anna A Miss died Jan 1920
Langdon Frank H (Mary L) farmer h Canaan Valley rfd 1
Langs Alice widow Martin nurse bds Mrs F Bridges' High
Lasher George M (Edith M) h Daisy Hill
Lathrop Howard S (Myra C) emp CPCo h Church
Lawrence Anson A (Nettie G) retired h Granite ave
Emma A Miss h Granite ave
Howard F (Fannie E R) foreman NELCo h Main East Canaan
Lawton Norman E (Carrie H) carpenter h Church
Leach Nettie widow John P h Church
LEE FRANK H (Ada S) physician Main h do also health officer and school physician office hours until 9 a m 12 to 2 and 6 to 7 p m tel 111
M Elizabeth Miss student (Danbury Normal) bds Dr F H Lee Main
Leffingwell Edwin A (Jennie E) retired h High
Elmer Z (Nettie L) (Fuller Hdwr Co) h Railroad

Rice & Kelly Auto Delivery to Your Door
(Good Furniture) Pittsfield, Tel. 840

General Hardware **F. H. TURNER & CO.**
GREAT BARRINGTON

LEFFINGWELL
Erwin E (Minnie) auto mechanic Canfield's garage bds E A Leffingwell's High
Grove B (Amelia J) rem to Ashley Falls
Henry W bds C J Bentley's
Vernon L clerk Fuller Hdwre Co bds at Ashley Falls
Leonard Charles E (Emma) farmer h Rood rfd 1
Lermond Isaac cooper h N Elm
Jennie Mrs h Clayton rd rfd 1
Mary L Miss bds I Lermond's N Elm
Samuel H cooper bds I Lermond's N Elm
Lewis Abra retired bds William Blass' Foote ave
Jacob farmhand F Dewey's Church bds do
Lindell C Algott student rem to Hartford
Charles A (Selma A) Johnson & Lindell High h Granite ave
Edith C Miss teacher (Lakeville) bds C A Lindell's Granite ave
Ellen Miss teacher bds C A Lindell's Granite ave
Link Harmon L auto mech rem to Brooklyn N Y
Long Walter (Avis) lineman SNETCo h Grove ave
Lorraine Edward R (Sarah C) both deceased
Sarah B Miss h Granite ave
Lowrey Amy L Miss (The Keystone) Granite ave h do
LOWREY & WALTHER (Miss Amy L Lowrey and Miss Lucy M Walter) props The Keystone Granite ave See page 356
Luminati Erman (Ellen) farmer h Clayton rd rfd 1
Lyles Everett E student (Williams Coll) bds H E Lyles' Elm
LYLES HENRY E (Sarah E) manager Connecticut Power Co and pres NCW Co Main and sec CPCo Main h Elm See page 360
James A student (Berkshire school) bds H E Lyles' Elm
Lynch Henry retired h High
Margaret Miss h High
Machetti Stefano (Rosie) emp NELCo (EC) h Allyn Hill
MacKirdy Elizabeth widow Thomas H bds W N Decker's Prospect
Madsen Axel M (Caroline) mason h Clayton rd rfd 1
Niels farmhand bds A Madsen's Clayton rd rfd 1
Mansfield Alice housework E S Tweedy's s r N Elm bds do
Catherine A Miss bds J E Mansfield's Reed
James emp NYNH&HRR bds J E Mansfield's Reed
John E (Anne C) emp NESCo h Reed
Mary M Miss bkpr GLP&S bds J E Mansfield's Reed
Mansir Bessie E widow of Wallace G h N Elm
Gordon W farmer rem to Gardner
Mildred C Miss bkpr Fuller Hdwe Co bds Mrs B E Mansir's No Elm
William J (Bertha E) farmhand Miss B J Granger's h Orchard
MAPLES THE (Miss Henrietta J Warner prop) boarding house East Main cor North Elm See page 356

Frank Howard Farm Machinery
Seeds
132 Fenn Street, Pittsfield

VICTOR VICTROLAS AND RECORDS
FRANK W. WHEELER
49 RAILROAD ST., GT. BARRINGTON

MARCATY
Marcaty Domenico emp NELCo bds C Arigoni's Lime Hill rd
Marcon John W (Delphine A) carpenter J&L h E Main
Markham Lewis E (M Florence) farmer h Canaan Valley rd rfd 1
Marshall Sylvester B (Ruea E) sec hand furniture Whitford blk h West Main
Marchat Albert bds S Marschat's Rood
Stanley (Mary) cattle dealer h Rood rfd 1
Martin Jennie E Miss stenog rem to Lakeville
Masiero Francesco (Leonida) boots and shoes Railroad h West Main
Mather George S (May G) clerk G L Parsons & Son's h Bragg
Mathis Nicholas (Dorothy) brakeman CNERR h Whitford ct
Maule Vittorio (Liliena) laborer h Lower rd EC
Mayhew George (Harriet) emp NELCo h Lime Hill rd
George jr emp NELCo bds G Mayhew's Lime Hill rd
Howard emp NELCo bds G Mayhew's Lime Hill rd
Maylott Alice R Miss s r bds W F Maylott's High EC
Carleton F s r bds W F Maylott's High EC
Worthy F Rev (Emma A) (Derby)s r High EC
Mazzini Frank deceased
Kathrina widow Frank h Allyn Hill rd
Peter emp NELCo bds Mrs K Mazzini's Allyn Hill rd
McAdam Joseph L (Minnie L) staty eng h Main EC p o do
McCarty Edward (Isabell) emp state rd h Bragg
Honora B widow of Frank h Railroad
Joseph (Mary) secthand NYNH&HRR h Ashley Falls rd
Martin F supt (Sheffield) bds Mrs H B McCarty's Railroad
McCLELLAND THOMAS W (Ethel F) mngr The Service Pharmacy Main h do See page 361
McCormick James bds Mrs A Ivery's p o East Canaan
James deceased
James W conductor CNERR bds T Beaupre's Barlow
Mary widow James bds T Beaupre's Barlow
Michael deceased
McDonnell Michael F (Catherine A) sect hand NYNH&HRR h Reed
McEnroe Mabel Q Mrs sec CPCo h W Main
Thomas J (Mabel Q) elect CPCo h W Main
McGuinnis Edward W bds Mrs M Barreotis' Railroad
McGuire James H brakeman CNERR h Railroad
James J emp CPCo bds William McGuire's Main
Katherine R Miss deceased
Margaret Miss tel op SNETCo bds William McGuire's Main
William (Josephine H) RR repairman (New Haven) h Main
McIntyre Grace T widow of Martin h Canaan Valley rd rfd 1
Ida Miss bds Wallace Canfield's E Main
Norwood removed to Illinois
William M (Helen) (pres Salisbury Iron Corp) h Granite ave

H. A. DUNBAR
Agricultural Bank Building
Pittsfield, Mass.
INVESTMENT SECURITIES
HIGH - GRADE BONDS and STOCKS

Henry A. Stevens, Funeral Director
AUTO LIVERY
Great Barrington, Mass.

McKIRDY
McKirdy (See MacKirdy)
McWeeny Raymond P (Isabelle S) conductor CNERR h West Main
Meade Hugh E (Mary) elect Conn P Co h The Maples E Main
Merchant Clara E Miss nurse bds F Stevens' W Main
Merritt Frank (Althea M) h Main EC
John L station agent E Canaan bds Mrs Annie Ivory's do
Miller Blanche Miss h Clayton rd rfd 1
Frank C (Stella V D) farmer h Clayton rd rfd 1
Henry (Margaret) carpenter h High
John retired h High
Kenneth R bds R D Miller's Clayton rd rfd 1
Robert D (Flora P) h Clayton rd rfd 1
Robert F student CHS bds R D Miller's Clayton rd rfd 1
Minacci Enrico rem to Housatonic Mass
Isador emp (Norfolk) bds I Minacci's E Canaan rd
Isaia (Marie) farmer h E Canaan rd
Leo emp (Norfolk) bds I Minacci's E Canaan rd
Pietro emp NELCo bds I Minacci's E Canaan rd
Miner Helen M widow of Uriel H bds G W Ford's Canfield blk
Molando Frances A Mrs h Church
Monohan Michael (Ella) emp NELCo h Lime Hill
Montani Antonio (Rose) farmer h Lime Hill
Patrick farmhand bds A Montani's Lime Hill
Peter farmhand bds A Montani's Lime Hill
Mooney Mary hskpr H E Lyles' Elm bds do
Moore Charles A (Florence E) flagman CNERR h Barlow
James clerk J Bianchi's Main bds Mrs S Dodge's
Norman W (Janet B) (Chamberlain Dry Goods Co) h E Main
Morin Alfred jr (Elizabeth T) hairdresser Main h Church
Morris Charles E laborer h Canaan Valley rfd 1
George R (Mary I) retired h Main
MORRIS JOHN W (May E) Hartford Canaan Lakeville Express trucking long distance moving RR station h Prospect See page 361
Morsey Xavier (Louise J) emp NELCo h E Main
Moseley Lyman (Jessie) teamster C H Sage's h off Norfolk rd
Marion T Mrs (Moseley & Blanchard) Railroad h at Norfolk
Mullen Thomas C (Anastasia M) carpenter h Reed
Myenburgh Sam (Fannie) junk dealer rem to New York City
Neal Frank H (Ethel L) pastor M E church h Granite ave
Neeling Henry (Alice L) farmer h Railroad
Negri Louis (Marguerite) emp CLCo h Lime Hill rd
Neilson Adof rem to Jersey City N J
John rem to Torrington
Peter stableman BFPCo h N Elm
Nestell Edward V (Florence) broker h E Main

C. M. HOPKINS
Clothing, Furnishings
276 Main Street
HOPKINS & PARKS
THOS. L. PARKS
Real Estate, Insurance
Great Barrington, Mass.

My Diamonds are bought right and sold right. You get full value every time — The Hallmark Store — G. F. CHITTENDEN, Jeweler GT. BARRINGTON, - - MASS.

NEW
New England Lime Co (C E Griffing pres D Follett sec W Canfield supt) lime kilns Daisy Hill rd Canaan and Lower rd East Canaan office at Danbury
England Slag Co (J R Strain pres A W Herbst sec and treas R S Burge mngr) crushed slag mnfrs Lower rd EC
New York New Haven & Hartford Railroad passenger and freight station Main
NEW YORK RESTAURANT (Speros Klopsis and Bacilios Stathakis) restaurant Canfield Hotel See page 363
Nicol Ada M widow John h West Main
Neiling (see Neeling)
Nielson (see Neilson)
Noble Katherine P stenog ConnPCo h Main
North Canaan Water Co (H E Lyles pres and treas) office Main reservoir Canaan mountain
Norton Edward D deceased
Oates Mary Miss housemaid E S Roberts' Norfolk rd EC bds do
O'Donnell Michael retired bds H J Wilson's Lower rd EC
OKeefe Elizabeth Miss housemaid A H Herriman's bds do
Olsen Victor emp NELCo bds Frank Mazzini's Allyn Hill
O'Neil Dennis bds The Canfield
Michael (Katherine H) emp CNE section h Railroad
Orbano Ostico (Jennie) emp CLCo bds John Togninalli's House 4 near do
Orsi Michael (Antonia) shoe and harness rep Main EC h do
Osborne E Leslie tel op NYNH&HRR bds Mrs N A Osborne's Railroad
Nellie A widow of Edwin L h Railroad
Raymond (Clara) emp lunch cart Main h Gillette
Overfield Emery (Anna) brakeman rem to Hudson
Owens Frederick J clerk rem to New Jersey
Palfini Louis (Domenica) emp NELCo h Main EC p o do
Palazzini Nicola (Pierina) h Main EC p o do
Palmer Willard emp Johnson & Lindell's bds E Donsbough's Railroad
Parmelee Fred bds F Preston's Daisy Hill rd
Fred G gateman NYNH&HRR h Daisy Hill
May Miss deceased
Parsons Anna R widow George L h Granite ave
PARSONS CASH STORE (Joseph L Parsons) groc and prov Main cor Railroad See page 361
Frederick (Florence) conductor rem to Poughkeepsie N Y
PARSONS G L & SON (Joseph L Parsons) groceries dry goods furniture clothing etc Main See page 361
G Willis (Mary H) insurance Canfield blk Main h Granite ave
John (Julia) emp Allyndale Lime Co h Main EC

Quality Groceries Telephone Your Orders — N. H. COMSTOCK — 309 Main Street Great Barrington

LEADING CLOTHIERS PENDER'S — Pender Bldg. PITTSFIELD — Union Blk., DALTON

PARSONS
Joseph L (Clara B) (G L Parson & Son) Main also Parsons Cash store Railroad h Granite ave
Lillian Miss bds J L Parsons' Granite ave
Nelson L (Katherine) rem to Hartford
William (Clara) farmer h Main EC
Pasidor Anthony (Katherine) emp Allyndale quarry h off Main EC
Pataux Eugene (Louise) laborer h Lower rd EC p o do
PAVIOL ANDREW J prop E Canaan Garage bds Felix Consolini's Lime Hill rd EC See page 359
Phoebe B Mrs h Railroad
Pazetto Julian bds Carlos Cantreggo's Lower rd E Canaan
Paznetti Frank emp NELCo h near do
Pearson C Albert (Mildred E) painter h Church
Lizzie H wife of C Albert deceased
Pease Charles H (Ethel S) h Church
Harriette E widow of Joseph L h Railroad
Pedersen Hans retired bds H F Beebe's W Main
Pedrolini Andrea laborer CLCo bds D Bernoi's Lower rd E Canaan
Peet Frances widow of Joseph deceased
Hattie A widow of Frank A h Main
Peirce Alice L Miss h W Main
Burton A (Mabel J) emp (Bridgeport) h Bragg
Elizabeth E Miss bds R D Peirce's High
Mary E Miss h W Main
Minnie E Miss h W Main
Robert D (Emily N) Ives & Peirce Railroad h Elm
Ruth L teacher rem to Mt Vernon N Y
Willard emp Stockbridge bds B A Peirce's Bragg
Pendergast William (Myra) emp CNERR h W Main
Pendlebury A h W Main
Penny John crossing tender CNERR bds W F Smidt's Gilette
Pensini Vincenzo laborer CLCo bds B Bongolatti's
Pepino Samuel (Marie) public auto h High
Perantoni Massino (Josephine) boot and shoe repairing Railroad h Barlow
Perdrizet Alfred (Selina D) emp NESCo h Lower rd p o E Canaan
George A (Etta) engineer rem to Bethel
Julia nurse bds A Perdrizet's Lower rd EC p o do
Perkins Theron A (Sylvia G) chauffeur rem to No Adams
Perotti Giuseppe (Dominica C) laborer CLCo h Lower rd E Canaan
Pietro (Catherine D) laborer CLCo h Lower rd E Canaan
Perry Herbert (Eva M) tel op NYNH&HRR and CNERR h Whitford ct
Pessi Domenico emp NELCo bds J Zucco's E Canaan
Peters Martha Miss visiting nurse rms E C Finney's W Main
Petri Angelo (Gemma) rem to Italy
Picchioni Albert auto mech Pioneer garage bds Marcello Picchioni's

WE SELL SHOES That Satisfy — TYLER'S SHOE STORE — 304 MAIN ST. GREAT BARRINGTON

If it's good to eat, we have it— **Gorham & Norton** LEADING GROCERS
GREAT BARRINGTON, MASS. Tel. 9 and 10

PIERCE
Pierce (see Peirce)
Pinalli Josepr (Rosa) emp CLCo h Lower rd EC
Pipa Joseph laborer bds L Pipa's Rood
Louis farmer h Rood
Teresa wife Louis deceased
Place Francis E student CHS bds W M Place's E Main
Lester H clerk rem to N Y City
Walter M (Jennie M) emp Canaan Lumber Co h E Main
William T (Fannie A) bkpr National Mahaiwe bank (Gt Barrington) bds Mrs M A Jackson's Foote ave
Platner Crawford retired bds G M Lasher's Daisy Hill
Polestri John laborer CLCo bds G Zucco's Main E Canaan
Polestro Enrico emp NELCo bds A Gondelli's
Porter Annie H Mrs h Norfolk rd EC
George P (Annie B) trav salesman rem to Texas
Post Mary C widow of Salmon B rem to Kingston N Y
Stephen rem to Kingston N Y
Potter George W (Lillian A) truckman NELCo h Clayton rd
Pozzetti Angelo emp NESCo h Lower rd EC
Jules emp CLCo bds Carlo Cantreggi's Lower rd EC
Luigi emp BRCo bds N Pozzetti's Main EC p o do
Natali (Louise) emp CLCo h Main EC p o do
Prenez Emile bds F Mazzini's Allyn Hill E Canaan
Joseph emp CLCo bds Sisto Col's
Preston Frederick L (Helen F) State police force h Daisy Hill rd
Nellie A widow of Charles bds Mrs S J Hamm's High
Price Edith L Miss visiting nurse rem to 451 Hildreth st Lowell Mass
James (Winifred) brakeman rem to Danbury
Proper Earl meat cutter C E Badgley's bds Mrs Charlotte Dodge's Church
Lloyd (Ida B) carpenter h W Main
Melvin (Catherine) emp BFPCo h Railroad
Qualiorolli Lorenzo teamster bds G Zucco's Main E Canaan
Quinn James deceased
Mabel W Miss stenog CPCo bds Mrs W N Quinn's West Main
Winifred N Mrs h West Main
Ranolde Daniel (Rose) emp Canaan Lumber Co h Clayton rd
Lawrence J (Addie I) carpenter h Railroad
Rassiga Frank (Tergini) emp BRCo h Lower rd
Stefano (Josephine) carpenter h Main E Canaan
Reddi Michele laborer bds A Delartilo's Main EC p o do
REED JOHN B treas Canaan Savings bank Main h W Main See page 8
John S asst treas Canaan Savings bank bds J B Reed's W Main
Lucy M Miss clk Postoffice bds Miss S B Lorraine's Granite ave
Reel James (Rose C) retired h E Main
James jr (Sarah B) emp NELCo h E Main

J. J. SCHAEFER ANTIQUES UPHOLSTERING CUSTOM MADE FURNITURE
331 MAIN STREET, GREAT BARRINGTON, MASS.

Henry A. Stevens, Funeral Director
AUTO LIVERY Great Barrington, Mass.

REEL
Samuel (Marian E J) head installation man SNETCo h Bragg
Sarah B Miss clerk Canaan Nat Bank bds J Reel jr East Main
William J (Elizabeth Q) County Sealer of Weights and Measures and sec Canaan Lumber Co h E Main
Renshaw Marion R (Grace M) emp BFPCo h W Main
Rhoades Adelaide K widow of Junius E h E Main
Lewis C (Mary) barber Main h Reed
Mary N Miss tel op SNETCo bds L C Rhoades' Reed
Richardson Frank supt of schools bds The Wangum E Main
Richmond Elizabeth widow of John C bds The Keystone Granite ave
Riley (See Ryley)
Riva David emp NELCo bds L Riva's
Erminia wife of David deceased
Louis (Candida) farmer h Allyn Hill rd
Rix Joseph (Bessie M) farmer h Norfolk rd EC p o do
Lucretia Miss teacher bds J Rix's Norfolk rd EC p o do
Philip N farmhand bds J Rix's Norfolk rd EC p o do
Roberge Walter D (Lena B) h High
Roberts Charles F (Laura) trav salesman h E Main
E Kenneth (Lillian B) meatcutter C E Badgley's Railroad h W Main
Edward L (Rita D) postmaster Canaan p o h W Main
Edward S (Lois J) h Norfolk rd E Canaan
Robey Smith H (Virginia T) h Main p o E Canaan
Rockwell Howard M (Jessie T) farmer h College Hill
Rodman Bartlett chauffeur Pioneer Garage bds Mrs. Phoebe Paviol's Railroad
Roger Belle Miss bkpr Brewer Bros garage bds Norman W Moore's E Main
David (Anna B) clerk Benton & Wright's h Railroad
F Louise Mrs bds Canfield Inn
Isabel H Miss bkpr Brewer Bros bds N W Moore's E Main
Janet T Miss bds Robert Roger's CV rfd 1
Robert (Cora E) farmer h CV rfd 1
Robert jr (Louise) farmer rem to W Norfolk
Roggi Mario emp CLCo h House 7 near do
Rood Arthur J (Pearl C) rem to New Marlboro
Burdette B farmer bds Mrs E F Rood's rfd 1
Emeline F widow of Byron N h rfd 1
Emma Miss bds Mrs E F Rood's rfd 1
Grace Miss bds Mrs E F Rood's rfd 1
Howard L (Olive C) painter rem to Gt Barrington Mass
Olive M Miss tel op SNETCo bds H D Humphrey's Main
Sarah A Miss clerk GLP&S rms James Hanlon's Prospect
Root Eugene farmer h Root Hill
Jerome G (Adeline W) clerk GLP&S h Barlow
Roraback Alberto T died February 1923

WOOD BROS. *SELL OR RENT PIANOS*
PITTSFIELD, - - - MASS.

RADIO SERVICE & LIGHTING CO.
STANDARD HIGH GRADE RADIO PARTS
Dealers for DeFOREST "RADIOPHONES"
971 Fenn Street
PITTSFIELD, MASS.
Tel. 161-W

RORABACK
Catherine H Miss bds Mrs Minnie H Roraback's Main
Hattie L Miss deceased
Howard H hoist engineer CNE yd bds Mrs M L Roraback's AF rd
J Clinton atty-at-law Main bds Mrs Minnie H Roraback's Main
J Henry (Mary L) atty-at-law Main h Granite ave
Lewis P student (N Y) bds J Henry Roraback's Granite ave
M Louise Miss bds Mrs Minnie H Roraback's
Maria L widow of Nathaniel h Ashley Falls rd
Minnie H widow of Alberto T h Main
Sam laborer bds Mrs M L Roraback's Ashley Falls rd
Sarah J Miss h Granite ave
Theodore teamster bds Mrs M L Roraback's Ashley Falls rd
Rosier Charles (Lucy H) farmer h College Hill p o E Canaan
Charles J teamster bds C Rosier's College Hill
Frank (Augusta) farmer h College Hill p o E Canaan
James H farmer bds C Rosier's College Hill
Rowe Eugene T (Edith) farmer h West Main
Rudge Eliza Miss h Granite ave
Rutledge James B Hotel Co prop The Canfield Hotel office at So Norwalk
Ryley Joseph (Mary G) laborer h Lower rd p o E Canaan
Mary H Miss teacher (Stamford) bds J Ryley's Lower rd EC
Sackett Emily S wife of Trelawney L deceased
Trelawney L carpenter Canaan rfd h do
William T (Ruth G) farmer h Barnes rfd 1
Sage B Frank (Marian E) farmer rem to New York
Charles H (Mary B) farmer h Norfolk rd EC p o do
Sandreni John (Colomba) emp NELCo h Hill House 1 near do
Sanford Albert G teamster h Clayton rd
Charles H sawyer bds W L Sanford's Clayton rd rfd 1
Frederick teamster bds A G Sanford's Clayton rd
Louis G teamster bds A G Sanford's Clayton rd
Mabel J Miss bds W L Sanford's Clayton rd rfd 1
Minnie bds A G Sanford's Clayton rd rfd 1
William L (Mary C) eng (Clayton Mass) h Clayton rd rfd 1
Santini John laborer CLCo bds N Pozzetti's Main EC p o do
Sardam Mary E widow of Lorenzo hskpr Edw Norton's Main bds do
Sartori Joseph (Angelina) laborer NELCo h near do
Scammerhorn Jacob (Harriet E) both deceased
Jennie E Miss h West Main
Scarpelli Joseph (Katrina) emp NELCo h Allyn Hill
Fred A (Augusta E) stonemason h W Main
Schmidt William F (Sophronia T) conductor CNERR h Gillette
Scott Ivanhoe (Rosalie) asst supt NELCo h W Main
Rosalie Mrs cashier SNETCo h W Main
Scoville Alice Miss hskpr D A Scoville's Main EC bds do

Complete Office Equipment
Rice & Kelly (Good Furniture)
Pittsfield, Mass. Tel. 840

CEMENT, LIME AND FULL LINE OF BUILDERS' MATERIALS : : : : : : : :
F. H. TURNER & CO.

SCOVILLE
Daniel A farmer h Main EC
Scutt Henry H (Grace E) barber Canfield blk h West Main
Sebben Antonio rem to Italy
Eliza B widow of Louis h Upper rd EC p o do
Segalla Achille (Jennie) teamster h Ashley Falls rd
John (Justina) teamster h AF rd
Leo (Theresa) teamster h Ashley Falls rd
SELLEW ROBERT C (Harriet E P) physician Main h do office hours 1 to 2 and 7 to 8 P M Tel 182
Robert C jr student CHS bds Dr R C Sellew's Main
Senior Leila Miss stenog CPCo bds L A Caldwell's Church
SERVICE PHARMACY THE (E A Benjamin prop T W McClelland mngr) druggists Main See page 361
Shaw Charles B (Katherine J) elec operator ConnPCo h W Main
Shellhoos William V driver Dr C W Camp's bds do W Main
Shores Fred farmer h Canaan Valley rfd 1
Hannah M widow of Trueman h E Canaan p o do
Merritt farmer bds Mrs H M Shores' p o E Canaan
Silvernale Ennis F trucking bds A Pendlebury's West Main
Silverneil Theodore bds Mrs F M Stevens' p o East Canaan
Simmons Bert farmhand rem to Ashley Falls
Harmon V (Katherine) blacksmith rem to Ashley Falls
Sina Carlo rem to Italy
Louis (Palmeda) emp NELCo h Daisy rd
Sirlin Charles E farmhand rem to Goshen
Max (Fannie) farmer h Canaan Valley rd EC p o do
Samuel (Fannie S) farmer rem to Goshen
Skinner A Karl (Martha) pastor Pilgrim Cong church h Granite ave
Slaughter Fred H (Laura A) car insp CNERR h Prospect
Sleighter Watson painter bds R F Dewey's Church
SMART WILLIAM S (Caroline G P) cashier Canaan National bank h Elm See page 4
Smith Albert bds J Spencer's
Alonzo N (Deborah) violinist h Clayton rd rfd 1
Charles G (Lucy J) retired h West Main
Daniel W (Alma A) conductor CNERR h Bragg
Edna M Miss tel op SNETCo bds J H Smith's over R R station
Edward emp E S Roberts' bds do
Elizabeth Miss student (Danbury) bds G H Smith's W Main
George H (Nora) teamster CLCo h W Main
Helen H Mrs teacher 2d and 3d grades bds J Hanlon's Prospect
J Newelle emp BFPCo bds over Railroad station
Joseph H (Mary S) flagman CNERR h over RR station
May C Miss asst libr Douglass library bds C G Smith's Main
☛ (See Schmidt)
Snyder Frank M (Edith O) rem to Sheffield
James O laborer bds Mrs J I Weaver's Bragg

Frank Howard
Farm Machinery, Poultry Supplies, Seeds, Builders' Supplies.
132 FENN STREET, PITTSFIELD

PIANOS & PLAYER PIANOS **FRANK W. WHEELER** 49 RAILROAD ST. GREAT BARRINGTON

SOFFI
Soffi Angelo bds J Zucco's E Canaan
Southern New England Telephone Co office and exchange Canfield blk Main
Spadini Luigi (Mary) rem to Italy
Spaulding Jane F widow of Merritt S h Bragg
Ralph C (Jennie L) flagman rem to Danbury
Spencer Estelle C bds Josiah Gillette's p o E Canaan
John H (Bertha J) farmer rem to Winsted
Mary E Miss rem to Winsted
Standard Oil Co of N Y off Orchard n Railroad
Stanton LeRoy L student bds R Stanton's Dutcher's Bridge rd p o rfd Falls Village
Ralph (Della) sawyer h Railroad
Rexford (Caroline O) farmer h Dutcher's Bridge rd p o rfd Falls Village
Starr Frank farmhand N S Stevens' Main EC bds do
Stathakis Bacilios (New York Restaurant) Canfield Hotel bds do
Stefanato Frank (Mary) farmer h Rood rfd 1
Steinhilber John A (Iona L) emp Berkshire Hills Co h High
Stevens Bion J (Kitty) mason h off Main EC
Elsie Miss bds Mrs F M Stevens' rfd 1
Fannie M widow of Abel G h Canaan Valley rfd 1
STEVENS FARM INN (N S Stevens) boarding house Main EC See page 357
Frank F (Cora D) drug clerk h W Main
Jarvis C (Edith L) farmer h Canaan Valley rfd 1
STEVENS NATHANIEL S prop Stevens Farm Inn also farm and milking machinery Main EC h do See page 357
Philinda M Miss teacher bds Bion J Stevens' off Main E Canaan
Robert (Elizabeth) emp (Bridgeport) h Main EC
Roxanna Miss bkpr Mrs Hattie A Peet Main bds do
Stineford Joseph (Caroline) emp NELCo h Allyn Hill rd
STONE EDWIN B (Ada J) garage auto repairs and supplies Railroad h West Main See page 359
Emily J widow of John H hskpr E Root's bds do
Storm Nathaniel E (Florence M) rem to Poughkeepsie N Y
Stowe G Wilbur (Mary P) decorating contractor Church h do
George W (Mary) painter and paper hanger h The Maples E Main
Strain J R pres N E Slag Co
Strattman John S emp CNERR h Church
LeRoy C (Carrie) appr JLCo bds John S Strattman's Church
Stratton Burton J (Felicia T) Stratton Bros Main EC h do
Bros (N E and B J Stratton) gen store Main East Canaan
Mary G Miss clerk Stratton Bros bds N E Stratton's E Canaan
Nelson E postmaster E Canaan p o also Stratton Bros Main EC h do

INVESTMENT SECURITIES BONDS and STOCKS **H. A. Dunbar** AGRICULTURAL Nat. Bank Building Pittsfield, Mass.

LEADING CLOTHIERS **PENDER'S** Pender Bldg. PITTSFIELD Union Blk., DALTON

STRECK
Streck Louis J (Emma M) carpenter rem to Bridgeport
Strong Seneca laborer bds 22 Canfield blk
Strout E A Farm Agency (A W Krouse agt) Main
Studley Cora F widow of George h Reed
Sweeney Catherine E Miss student Normal sch (Danbury) bds Daniel Sweeney's
Daniel (Nellie) car inspector CNERR h Railroad
Edward F blacksmith Upper rd EC bds Miss N Sweeney's
Jeremiah C (Julia) foreman NELCo h E Canaan rd
Mary M Miss student Normal school (Danbury) bds Daniel Sweeney's
Nora Mrs tel op SNETCo h Foote ave
Nora Miss h Upper rd p o East Canaan
Thomas J (Nora) chauffeur h Foote ave
Syndicate The (Joseph Dube mngr) dry goods etc Railroad
Talliaferro Joseph (Mary) emp CLCo h Lime Hill
Tatsapaugh Mellie cooper NELCo bds G W Potter's Clayton rd
Taylor Elizabeth Miss bds S Taylor's Canaan Valley rfd 1
Frances widow Dudley hskpr F Gillette's W Main bds do
Harry R (Azalea M) emp NESCo h Railroad
Samuel (Elizabeth R) farmer h Canaan Valey rfd 1
Teater John (Carrie) emp (Lakeville) h W Main
Thompson C George deceased
Harry rem to New Marlboro
Harry E (Genevieve) cooper NELCo h E Canaan rd
Irving (Elizabeth L) rem to Pennsylvania
Thomson Sadelia widow of William J bds E V Nestell's East Main
Thorn Edgar W (Cora E) brakeman rem to Beacon N Y
Thornton Edward L (Pearl G) veterinary West Main h do
Thorpe Arthur J farmer h Norfolk rd
Lillian B Miss bds A J Thorpe's Norfolk rd
Violet E Miss bds A J Thorpe's Norfolk rd
Thumith William E (Hazel H) salesman CPCo h Church
Tierney Anna R Miss bds J F Tierney's Main EC p o EC
Charles R (Julia E) emp CNERR h Main E Canaan
James E section hand CNERR bds J F Tierney's Main EC p o EC
James F (Mary C) foreman CNERR h Main p o E Canaan
John H (Winnie C) foreman CNERR h West Main
Mary E Miss bkpr Weaver's garage bds J F Tierney's EC p o do
Thomas V cooper CLCo bds J F Tierney's p o E Canaan
Timberlake Ralph M (Mary H) clergyman rem to Dalton Mass
Tinker Lewis B (Mary A) teaming and trucking Lower cor h do
William R (Edna T) emp State rd h Main EC p o do
Togninalli John (Lina) emp CLCo h House 4 near do
Louis emp CLCo bds John Togninalli's House 4 near do
Tognini Pietro emp CNE yd bds A Gondelli's
Tonda James (Lucy) emp sect hand NYNH&HRR h Ashley Fall rd

THE HOME of GOOD SHOES **TYLER'S SHOE STORE** At the Sign of the REGAL BOOT Great Barrington

FRUIT
VEGETABLES
GROCERIES
Gorham & Norton 278 MAIN STREET Gt. Barrington, Mass.
Tel. 9 and 10

TOOLE
Toole Leo L pres Int Cooperage Co Inc h at Niagara Falls N Y
Topping John W (Hattie) emp CLCo h Whitford ct
Torrant William J (Lena) plumber D&B h W Main
Tournier Paul V (Constance D) retired h E Canaan
Tracy Elmer (Tracy & Kane) East Main bds J A Steinhilber's High
Theodore B (Esther) (Mt Vernon N Y) s r Under Mt rd
TRACY & KANE (Elmer Tracy and James Kane) electrical contractors E Main See page 360
Traphagen Herbert A (Bertha I) brakeman rem to New York
Trescott Henry K (Mary G) farmer h Main p o E Canaan
Trieschmann George H (Anna E) blacksmith r Main h Church
Ina E Miss bkpr Canaan Nat Bank bds G H Trieschmann's Church
Martha L Miss teacher (Danbury) bds G H Trieschman's Church
Tripp Hyatt (Ethel) engineer CNERR h Church
William H student CHS bds H Tripp's Church
Tupper Walter (Lottie) plumber (Norfolk) h Canaan Valley rfd 1
Tweedy Edward S (Estella W) retired s r North Elm
Tyrrel Albert (Carrie S) farmhand h off Norfolk rd
Underwood Roselle h High
Valinaggi John (Louise) plasterer h off Main EC p o do
Valleri Nicola emp CLCo bds Alfredo Alquesti's off Main E Canaan
Van Deusen Adelia E widow of John N h Church
Frank rem to Norfolk
George H (Ida C) upholsterer h W Main
John G (Rosa) sawyer h E Main
VanVlack Albert N (Bertha) farmer h Lower rd
Vercellini Peetro (Rosa) rem to Torrington
Veronesi August (Mary) emp NELCo h Lower rd
Benedetti (Mary) quarryman CLCo E Canaan rd h n do
Visconti Frank (Adelie) emp Ives & Peirce's h East Canaan rd
Ricco (Jennie) emp Ives & Peirce's h Ashley Falls rd
Vosburgh Everett A (Luella M) farmer rem to Salisbury Ct
Mabel Miss milliner The Hat Shop Canfield blk bds Ashley Falls
Waite Irving bds J S Strattman's Church
Wallace William T supt CLCo bds James E Tierney's p o EC
Waller Harry foreman NELCo h Daisy Hill rd
Walter David D (Lola) retired h Granite ave
Walther Lucy M Miss (The Keystone) Granite ave h do
WANGUM THE (Mrs Gertrude Barratt prop) family and transient hotel E Main See page 356
Warner Edward (Sadie) farmer h Main East Canaan
Edwin W (Sarah) retired h Main
Harry M clerk M Warner's (EC) bds M Warner's Main EC p o do
WARNER HENRIETTA J MISS prop The Maples E Main h do See page 356

J. J. SCHAEFER ANTIQUES CUSTOM MADE UPHOLSTERING FURNITURE
331 MAIN STREET, GREAT BARRINGTON, MASS.

Henry A. Stevens, Funeral Director
AUTO LIVERY Great Barrington, Mass.

WARNER
Morris (Anna) gen mdse Main East Canaan h do
Michael D laborer bds Henry Neeling's Railroad
Rebecca Miss bds M Warner's East Canaan
Warth Jesse (Anna) foreman Int Cooperage Co bds The Wangum
Weaver Archie E (Edith T) clerk GLP&S h High
WEAVER HERBERT A (Mattie A) prop Canaan Fire-proof Garage r Canfield blk h Benton ct See page 358
Julia I widow of Adelbert h Bragg
Wallace J (Rachel M) carpenter rem to Shrewsbury N J
Weddle William R (Theodosia S) h Railroad
Welinsky Milton farmhand C Aldotte's Main EC bds do
Wellner Bertha Miss tailoress Henry Wellner's bds Reed
Henry (Sarah G) tailor E Main h Reed
Katie Miss bds H Wellner's Reed
Nathan tailor bds H Wellner's Reed
Werner Leo (Fannie) dry goods rem to Waterbury
Western Union Telegraph Co office Canaan Railroad station
Whitford Raymond H (Fannie) asst supt BFPCo h Railroad
Whiting Frank (Margaret E) electrician ConnPCo h W Main
Isabelle H widow of Gearge bds Miss E J Alling's Main EC
Whitney Ralph C (Cora) retired h Whitford ct
Whittlesey David C attorney-at-law and judge at Probate also (Whittlesey & Adam) Main bds East Main
Fanny S Miss h East Main
& Adam (David C Whittlesey and Charles S Adam) ins Main
Wickwire Charles H (Ella T) Central Garage h Railroad
Edith M Miss tel op SNETCo bds L R Wickwire's Railroad
Frances Miss hskpr Mrs Mary L Roraback's Granite ave bds do
Lee R (Mira L) hoist engineer CNE yd h Railroad
Wilcox Mary W widow of George R rem to Falls Village
Wilms Ernest (Eva B) carpenter Lower rd EC h near do
Wilson Edward (Helen) tmstr NELCo h Lower rd EC
George M bds H J Wilson's Lower rd E Canaan
Henry J (Mary O) emp NELCo h Lower rd p o East Canaan
James emp NELCo bds H J Wilson's Lower rd E Canaan
Winters Bessie Mrs hskpr Fred Shore's Canaan Valley bds do rfd 1
Melvin emp NELCo bds G Hart's Clayton rd
Peter emp Allyndale L Co bds G Hart's Clayton rd
Walter farmhand G M Lasher's Daisy Hill bds do
Wise Lillian M Mrs housekeeper P Funk's bds do
Wolcott Spencer T (Sarah E) h W Main
Wood Charles eng CPCo bds J Camp's Main
Wright William A (Essie M) Benton & Wright Main h Bragg
William C drug clerk Farnum's drug store bds S J Briggs' W Main
Wyckoff Winthrop G (Eva M) gdnr h W Main
Zamprine Charles (Marcella) teamster h Barnes rfd 1

VICTROLAS AND VICTOR RECORDS
Wood Bros., Pittsfield, Mass.

RADIO SERVICE & LIGHTING CO.
97 Fenn Street
PITTSFIELD, MASS.
Tel. 161-W
AGENTS FOR
WESTINGHOUSE FARM LIGHTING PLANTS

ZELL

Zell Louise housekeeper W S Smart's bds do
Zoffoli Angelo (Mary) emp CLCo h E Canaan rd
Zucchi Christopher emp CLCo bds B Bongolatti's near do
John (Savina) emp CLCo h near do
Zucco Angelo bds B Zucco's near Big Fill E Canaan p o do
Bartolomea (Mary) farmer h near Big Fill EC p o do
Constantino (Mary) emp NELCo h near do
Giovanni (Santina) teamster h Main E Canaan p o do
John B (Gertrude) emp NELCo h Main EC
Pietro (Rosa) laborer CLCo h Rose Hill E Canaan p o do

Rice & Kelly Auto Delivery to Your Door
(Good Furniture) Pittsfield, Tel. 840

Carriage Repository
150 in Stock
F. H. TURNER & CO.

CROWLEY & LUNT'S

EGREMONT GENERAL DIRECTORY

1923-'25

SPECIAL ABBREVIATIONS: Egt., Egremont; Egt. Pln., Egremont Plain; Gt. B. or GB., Great Barrington; NE., North Egremont; SE., South Egremont; WBD., Willow Brook Dairy; WE., West Egremont.

A PROPER NAME IN PARENTHESIS immediately following the name of a man indicates the wife's given name.

FOR REGULAR ABBREVIATIONS See Page 175

ALLEN

Allen Julia Mrs emp Miss Bessie Millard's No Egremont bds do
Anson Richard L (Ella C) farmer h rfd 3 Gt Barrington
Atwood George R (Mary E) rem to Great Barrington
Bailey James J Rev (Katherine B) rem to Interlaken
Baldwin Celeste widow of Theodore S s r No Egremont
Ephraim R (Harriet A) farmer h rfd 3 GtB
Irwin H (Sadie J) farmer h So Egremont
Joseph B (Edna L) farmer h West Egremont rfd 3 GB
Mariette Miss died 1922
Balken Edward D s r North Egremont
Lois L wife Edward D deceased
Barnes J William (Carrie I) painter h South Egremont
Bassett Frank E (Hattie L) farmer h South Egremont
Beck Emil C (Ida H) farmer h South Egremont
Benedict Charles B h South Egremont
Harriet Miss bds Miss Carrie Dawson's So Egremont
Lucinda wife Charles B died Feb 1923
Benjamin Frank farmhand bds Fred Benjamin's South Egremont
Fred farmhand h South Egremont
Jennie K Mrs h South Egremont
Bettis John A (Hattie M) retired h South Egremont
Billings William farmhand bds rfd 1 GB
Birdsall (See Burdsall)
Boice Frank A (Lotta) farmer h North Egremont
George (Maude A) farmer and butcher North Egremont h do
Mabel O Miss librarian (Spgfld) bds W E Boice's North Egremont
Marguerite L Miss rem to Springfield
S Jane widow of Abram bds W E Boice's North Egremont
William E (Bertha M) farmer and butcher North Egremont h do
Bradford G Calvin farmhand h West Egremont rfd 3 GB

Frank Howard Farm Machinery Seeds
132 Fenn Street, Pittsfield

VICTOR VICTROLAS AND RECORDS
FRANK W. WHEELER
49 RAILROAD ST., GT. BARRINGTON

BRADFORD
Clarence G farmhand h West Egremont rfd 3 GB
Fannie L Mrs h South Egremont rfd 3 GB
Frank U farmer Mrs F Bradford's SE bds do rfd 3 GB
Isabelle N Miss h West Egremont rfd 3 GB
Lottie A Miss teacher (GtB) bds Mrs F Bradford's rfd 3 GB
Brewer Henry E (Hattie N) farmer h North Egremont rfd 1 GB
Mina E Miss teacher bds H E Brewer's
Brewster George A (Delia M) h South Egremont
Brooks Anthony (Gertrude) farmhand Hugh Smiley's bds do p o rfd [3 GB
Orrin M farmer h South Egremont rfd 3 BG
Brothers George V V student bds Mrs Jeanette Brothers' rfd 1 GB
Jeanette Mrs (New York) s r Egremont Plain rfd 1 GB
Brown Collins rem to Syracuse N Y
Elsie K Miss stenog (GtB) bds H M Brown's rfd 3 GB
George G (Sarah H) carpenter (GtB) h rfd 3 GB
Henry M farmer h rfd 3 GB
Brusie Herbert W (Cora) laborer h South Egremont
Hilda E Miss hatmaker (GtB) bds H D Brusie's South Egremont
Jay O (Elizabeth B) farmer h rfd 1 Great Barrington
John deceased
Ophelia widow of John rem to Torrington Ct
Buckbee Albert bds Frank Buckbee's So Egremont
Frank (Minnie) farmer h South Egremont p o do
Minnie A widow of Walter R h So Egremont p o do
Walter R died June 1922
Bull Amy Miss s r W R Bull's Baldwin Hill North Egremont
Ruth Miss s r W R Bull's Baldwin Hill North Egremont
William R (Mina B) (Port Chester N Y) s r rfd 1 GB
Burdsall Mary widow of Richard H s r rfd 1 South Egremont
Burtis William R (Dora V) retired h North Egremont
Carmen Samuel farmhand Mrs F S Bradford's bds So Egremont
Champion Evi (Martha P) retired h Egremont Pl rd rfd 1 GB
Champlin Helena Mrs (Havana Cuba) s r So Egremont p o do
John bds Mrs Helena Champlin's So Egt
Chapin Andrew F (Mary S) gdnr Waite Talcott's h No Egremont
May Miss s r South Egremont
Chase Chauncey E (Annie J) garage Main South Egremont h do
Chauncey W (Marion L) emp C E Chase's h South Egremont
Christman Henry J (Maude E) farmhand E D Balken's h North Egremont
Valentine carpenter bds North Egremont
Cobden John (Larchmont N Y) s r R Cobden's South Egremont
Philip s r bds R Cobden's South Egremont
Richard (Isabelle) (Larchmont N Y) s r South Egremont
Richard jr s r bds R Cobden's South Egremont
Codding Cornelia E widow of Henry E rem to Millerton N Y
Cole Ralph D farmhand Ernest A Douglas' bds do

H. A. DUNBAR
Agricultural Bank Building
Pittsfield, Mass.
INVESTMENT SECURITIES
HIGH - GRADE BONDS and STOCKS

Henry A. Stevens, Funeral Director
AUTO LIVERY
Great Barrington, Mass.

COUNTRYMEN
Countrymen Maurice bds Philip Countrymen's So Egremont
Philip (Ellen) foreman Hugh Smiley's h So Egremont rfd 3 GB
Crandall Osceola (Nellie) toolmaker h So Egremont rfd 3 GB
Crippen William F retired bds George Longdyke's
Cronmiller Bruce Rev s r Egremont Plain rd rfd 1 GB
Eugenia wife Bruce deceased
Crook Frank (Clara M) pastor Cong Church South Egremont h do
Curtiss Bessie Mrs h Main
John W (Lena F) farmer h rfd 3 GB
Daily Thomas (Margaret) (N Y) s r South Egremont
Dalzell Chester G (Eugenie B) emp Nat bank (Gt B) h So Egremont
David R emp GECo (Pitts) bds C G Dalzell's South Egremont
Mary S widow of William C rem to Elmira N Y
Sarah E widow of David died 1922
Dawson Carrie Miss h Main South Egremont
Edward retired bds Miss Carrie Dawson's Main South Egremont
Decker Frank (Grace M) farmhand rem to GB
Henry (Carrie B) farmer h North Egremont rfd 1 GB
Nancy E wife Henry died 1920
Olive L Miss rem to GB
Sarah F widow of Rensselaer h North Egremont
William farmhand bds H Decker's rfd 1 GB
Deland Frank G (Jeanette) laborer h rfd 1 GB
Frederick (Anita) farmhand emp G Boice's p o North Egremont
Dellea Alice J Mrs h North Egremont
John bds S Morandi's rfd 1 GB
Mary Mrs h Alford rd rfd 1 GB [p o do
Demarsh Peter J (Mary) farm supt George O Forbes' h No Egremont
DEMPSEY MATTHEW J (Beatrice P) garage also used and new cars local and long distance moving Main So Egremont h do p o So Egremont See page 15
Derick Alice M widow of Arthur h Egremont pl rd rfd 1 GB
Dikeman John W (Julia M) farmer rem to Great Barrington
Donohue Eleanor Miss s r Mrs M Donohue's So Egremont
Gerald farmer rem to Brooklyn N Y
John H rem to Brooklyn N Y
Joseph (Elmhurst L I) s r bds Mrs M Donohue's
Mary Mrs (Elmhurst L I) s r So Egremont village p o do
Mary W widow of Patrick K rem to Great Barrington
May Miss (Elmhurst L I) s r Mrs M Donohue's So Egremont
Doty George S (Adelaide) farmer h North Egremont [rfd 1 GB
George S 2d (Veronica) supt Dr J C Lester's h No Egremont
Seeley L (Honor M) farmer h North Egremont
Seward E farmhand bds S L Doty's North Egremont
Solomon died 1919
Douglas Ernest A (Wavie) teacher (29 E 129 N Y C) h Hillsdale rd p o No Egremont

C. M. HOPKINS
Clothing, Furnishings
276 Main Street
HOPKINS & PARKS
THOS. L. PARKS
Real Estate, Insurance
Great Barrington, Mass.

WHEN YOU BREAK YOUR GLASSES
WHEN YOU NEED NEW GLASSES
WHEN YOU WANT ANY WORK DONE
CONNECTED WITH GLASSES
Bring them to me. The best equipped Optical Shop in Berkshire Co.
G. F. CHITTENDEN

DUNCAN

Duncan Weeden (Fannie) supt W R Bull's h Baldwin Hill rfd 1 GB
Zella M Miss bds Weeden Duncan's rfd 1 GB
Dunlap Andrew deceased
Mary H widow Andrew h West Egremont rfd 3 GB
Dutcher John E (Mabel V) chauffeur J C O'Neil's h South Egremont
Egremont Water Co So Egremont
Farnum Henry (May) laborer h So Egremont
Roy J (Helen) farmer rem to Adams
Fitzpatrick Bessie widow of John bds Mrs Bessie Curtiss'
Forbes George O (Elizabeth B) s r North Egremont
John student bds George O Forbes' North Egremont
John A s r George O Forbes' North Egremont
Foster William s r Hillsdale rd rfd 3 GB
Frayer Charles H (Minnie E) carpenter h No Egremont
Freehan Frank (Minnie M) farm supt Mrs R H Burdsall's Baldwin Hill No Egremont h do rfd 1 GB
Inez M Miss bds Frank Freehan's rfd 1 GB
Fuller Eugene G (Ella G) farmer h South Egremont
George E farmhand bds E G Fuller's So Egremont
Funk Ernest farmhand Hugh Smiley's bds do rfd 3 GB
Herbert N laborer h rfd 3 Gt Barrington
James B (Fannie A) farmer h South Egremont
William A (Helena) farmhand h rfd 3 Gt Barrington
Gerow Edith M Mrs boarders (smrs) h rfd 1 Gt Barrington
Goodrich Arthur s r South Egremont p o do
Grahn John (Margie) carpenter h and p o So Egremont
Oscar (Lena) carpenter h Main South Egremont
Grippen Clifford H (Edna W) rem to Bridgeport Ct
Thomas B (Carrie L) s r North Egremont
Griswold Caroline P Mrs (Brooklyn N Y) s r So Egremont p o do
Hall Mary A widow of Gilbert W nurse h So Egremont rfd 3 GB
Hamilton Mary C widow of Allen McL (Syracuse N Y) s r No Egremont [h do
Harrington Adelaide R widow of Emerson G boarders So Egremont
Alice M bds Mrs E G Harrington's South Egremont
Hasty William died 1922
Haywood Emma J widow of Orrin h North Egremont
Hessler William farmhand rem to Great Barrington
Hogan Harry E emp Berkshire school (Sheffield) h So Egremont
Houghtaling Alexander deceased
Almira Mrs h South Egremont
Anna M widow Alexander h So Egremont rfd 3 GB
Leah A Miss bds Mrs A M Houghtaling's rfd 3 Great Barrington
William A farmer h West Egremont rfd 3 GB
Howe Frances J Mrs bds T B Grippen's North Egremont
Hulbert Charles A (Katherine A) artist South Egremont h do
Hunter David A (Sarah J) farmer and carpenter h South Egremont

Quality Groceries
Telephone Your Orders
N. H. COMSTOCK
309 Main Street
Great Barrington

LEADING CLOTHIERS PENDER'S
Pender Bldg. PITTSFIELD
Union Blk., DALTON

HUNTER

David A jr farmhand D A Hunter's bds do So Egremont
Jenkins William M (Margaret) farmer h rfd 1 GB
Joyce Elizabeth nurse bds Daniel S Knowlton's No Egremont rd p o So Egremont
Judson Stiles Mrs artist h Hillsdale rd rfd 1 GB
Karner Josephine A Miss h North Egremont
Kellogg George (Edna) farmer h No Egremont rd rfd 3 GB
Georgia R Miss housekeeper H M Brown's rfd 3 GB
Lee (Alice) emp S K Reed's (GB) h So Egremont p o do
Kingsley Walter (Alice) emp SICo (GB) h South Egremont
Kipp Harmon P farmer h North Egremont
Kisselbrack William P (Effie E) stage driver and mail carrier h North Egremont
Knowlton Daniel S (Alice) (Brookline) s r No Egremont rd p o South Egremont
Lavery Peter G (Frieda S) h Main
Lee George farmer h South Egremont rfd 3 Great Barrington
Mary Miss bds G Lee's SE rfd 3 GB
Leeming Emily H widow of Joseph L (Buffalo N Y) s r rfd 1 GB
John bds Mrs E H Leeming's s r rfd 1 GB
Joseph s r Mrs E H Leeming's rfd 1 GB
Lester John C Dr (Frances) s r North Egremont
Lionel George florist rem to Hillsdale N Y
Longdyke George O (Emma) farmer h SE rd rfd 3 GB
John H (U S Navy) bds George O Longdyke's
Lorinda B Miss bds George O Longdyke's
Rutson (Laura V) emp WBD h No Egremont p o do
Loomis Minor B (Nellie A) farmer h West Egremont
Loring Horace P (Mary F) farmer h rfd 3 Great Barrington
William A rem to Connecticut
Love Arthur (Daisy) farm supt W A Webster's h South Egremont
Napoleon N (Zadiette) farmer h South Egremont rfd 3 GB
Lowrey Margaret M widow of J Clark h North Egremont
Maclarin Sally S Miss s r South Egremont [p o GB
Madison Bruce (Mildred) farmhand Fred L Peck's h Egremont pl
Marshall Howard E s r Hillsdale rd rfd 3 GB
McCallum Herbert A (Mabel L) artist s r rfd 3 GB
McGee Timothy (Nora C) farmer h rfd Great Barrington
McGilly James (Fannie) farmer h West Egremont rfd 3 GB
McHale Henry S (Elizabeth L) pastor Baptist church (NE) h NE
Meach Mary J Miss rem to Pittsfield
Mielke William H farmhand C W Spurr's bds do rfd 3 GB
Miles Carrol T (Florence) farmer h So Egremont rfd 3 GB
Lemuel bds Carrol T Miles' rfd 3 GB
Millard Bessie E Miss (Shadyhurst farm) NE h do p o Gt Barrington
Joseph L (Julia C) farmer h North Egremont rfd 1 GB
Kitty H Miss bds J L Millard's North Egremont rfd 1 GB

WE SELL SHOES That Satisfy
TYLER'S SHOE STORE
304 MAIN ST. GREAT BARRINGTON

If it's good to eat, we have it— **Gorham & Norton** LEADING GROCERS
GREAT BARRINGTON, MASS. Tel. 9 and 10

MILLARD
Royal J (Alice) saw and grist mill North Egremont h do
Samuel R farmer h South Egremont
Susie M Miss dressmaker bds Mrs M Lowrey's North Egremont
Miller Edward E (Effie J) farmer h NE rfd 1 GB
Robert E (Bessie G) farmhand E E Miller's h North Egremont
Morandi Sapiente (Madeleine) farmer h NE rfd 1 Great Barrington
Mount Everett Golf Club South Egremont rd
MOUNT EVERETT INN (John C O'Neil) hotel Main South Egremont See page 353
Murphy Adelbert J farmer h NE p o North Egremont
Emma L wife of Adelbert J died 1920
Wallace R (Etta L) farmer h rfd 3 Gt Barrington [3 GB
Nanninga Dick (Martha) supt WBD No Egremont h Seekonk rd rfd
New Annie Mrs h rfd 1 Great Barrington
Nicolai Arthur W rem to Gaylordsville Ct
George H (Jennie M) farmer also painter h NE rfd 3 GB
Nicoll Augustus W jr (Isabelle L) (N Y Blasting Supply Co 11 B'way N Y) h N Egt rd rfd 1 GB
Olmsted Catherine widow of F M h North Egremont
O'NEIL JOHN C (Nanette E) prop Mt Everett Inn also gen mdse and post master Main So Egremont h opp do See page 353
William (Ella W) farmer h rfd 1 GB
Page Clara widow of William L h No Egremont rfd 1 GB
Patterson Roy I (Elizabeth) emp J C O'Neil's h Main So Egremont
Peck Elwin R (Mary C) farmer h Egremont Plain rfd 1 GB
Eugene H (Anna) (Bronxville N Y) s r So Egremont p o do
Fred L (Harriett M) farmhand E R Peck's h Egremont Plain rfd 1 GB
George A (Elizabeth) boarding house South Egremont h do
Phillips George A (Lottie M) farmer h SE rfd 3 GB
James (Alma) laborer h North Egremont
James jr bds James Phillips' North Egremont
Polmatier Jane widow of Charles bds Oscar Grahn's So Egremont
Portington Alice Miss h Main South Egremont
Amanda Miss h Main South Egremont
Poucher Henry (Florence) farmhand rem to Great Barrington
Read George H Maj rem to Great Barrington
Rocap Ida F Miss boarding house (smr) Egt Plain rfd 1 GB h do
Rockefeller David (Ella) farmer h South Egremont p o do
Edward farmhand bds David Rockefeller's So Egremont
Jordan G farmhand bds David Rockefeller's So Egremont
Roe Irwin (Lucy) laborer h So Egremont p o do
Rogers Ransom (Helen M) h South Egremont p o do
Rowley Henry C (Emeline A) farmer h South Egremont p o do
Ryder Andrew J (Fannie) farmer h rfd 3 Great Barrington
Sabin William E died 1922
Sargent Robert (Bertha) farmer bds Samuel R Millard's rfd 3 GB

J. J. SCHAEFER ANTIQUES UPHOLSTERING CUSTOM MADE FURNITURE
331 MAIN STREET, GREAT BARRINGTON, MASS.

Henry A. Stevens, Funeral Director
AUTO LIVERY Great Barrington, Mass.

SCHAEFER
Schaefer Conrad F (Theresa M) emp Turner's Hdwre store (GB) h South Egremont [p o do
Schaevoir Frederick Dr (Isabel) (Stamford Ct) s r So Egremont
Schultis Mary J widow of Lyman H died 1921
Schutt Alexander E (Josephine M) laborer h South Egremont
Arthur B (Mary) painter bds A E Schutt's SE
Melvin J (Mary A) farmhand h South Egremont
Minnie widow of Edward deceased
Seeger Wyatt E emp Miss B E Millard's bds do p o GB
Shutts Ralph (Ethel R) gen mdse also asst postmaster Main North Egremont h do
[redacted] (See Schutt)
Siegmund Karl (Einnestine) farmer rem to Great Barrington
Smiley Hugh (Esther) farmer h So Egremont rfd 3 GB
Smith Charles L (Ella H) rem to New York
Frank L (Elizabeth) (Bridgeport Conn) s r South Egremont
George W died Feb 1922
Minnie J widow of George W rem to Great Barrington
Snyder Franklin M laborer h North Egremont
Jennie widow of Matthias h So Egremont p o do
Martha D Miss bds Mrs Jennie Snyder's South Egremont
Matthias died 1922
Matthias jr emp (GB) bds Mrs J Snyder's South Egremont
Soper William A (Alida A) farmer h Main So Egremont
Spahr Albert H (Carolyn W) s r North Egremont
Spurr Charles W (May H) farmer h SE rfd 3 GB
Ray W (Edith L) farmer C W Spurr's h SE rfd 3 GB
Stanton Frank B (Mabel) emp Matthew Dempsey's h Main
Stevens Henry R (Lizzie B) farmer h rfd 1 Great Barrington
Helen P bds H R Stevens' rfd 1 GB
Howard D farmhand H R Stevens' bds do rfd 1 GB
Richard S (Mabel D) farmer H R Stevens' bds do rfd 1 GB
Stoddard Jeanette B widow of Benton E bds Mrs Edith M Gerow's rfd 1 GB
Stupplebeen Charles M (Ellen) painter h rfd 3 Great Barrington
Eugene A (Francis) farmer rem to Sheffield
Swatrz Beckus H (Helen) mason h South Egremont [mont
Beckus H jr (Catherine M) laborer bds B H Swartz' So Egre-
Taft Martha G widow of Roscoe C h Taft's cor South Egremont
Talcott Waite (Grace) s r North Egremont
Ten Broeck Willis D painter h No Egremont p o do
Willis D jr painter bds Willis D Ten Broeck's p o No Egremont
Thorpe Nellie Mrs hskpr rem to Yonkers N Y
Tinker Augusta widow of William H removed
George H (Louise E) grain threshing NE h do rfd 1 GB
Florence M Miss teacher bds G H Tinker's NE rfd 1 GB
Ralph H (Ruth) emp WBD h Egremont pl

WOOD BROS. *SELL OR RENT PIANOS*
PITTSFIELD, - - - MASS.

RADIO SERVICE & LIGHTING CO.
STANDARD HIGH GRADE RADIO PARTS
Dealers for DeFOREST "RADIOPHONES"
97 Fenn Street
PITTSFIELD, MASS.
Tel. 161-W

TINKER
William H died 1922
Tyrrell Elizabeth A widow of Ernest M h South Egremont p o do
Ernest A (Nellie B) h Hillsdale rd rfd 3 Great Barrington
Upright John T (Florence E) farmer rem to Great Barrington
VanDeusen Mary D Miss bds N L VanDeusen's rfd 3 Gt Barrington
Newman L (Cora L) farmer h rfd 3 Great Barrington
VanTassel Henry Mrs h So Egremont p o do
VanVranken J K Mrs s r So Egremont p o do
Verones Peter farmhand Miss B E Millard's North Egremont bds do
Vincent Perry A (Maude B) farmhand rem to Spencertown N Y
Vosburgh Frank (Lelia L) painter h Main So Egremont p o do
Warner Frances Mrs hskpr Hiram Kipp bds do
Fred A (Lillian P) farmer h South Egremont rfd 3 GB
Warren Ellen T Miss housekeeper M J Warren's rfd 3 GB
Frank A farmhand bds M J Warren's South Egremont
Frank J farmhand bds J P Warren's rfd 3 GB
John P (Fannie A) farmer h rfd 3 Great Barrington
Julia J widow of John R farmer rem to Great Barrington
Marcus J farmer h South Egremont rfd 3 Great Barrington
Weaver Grover C (Nellie) emp Matthew Dempsey's h So Egremont p o do
Webster William A h So Egremont rfd Sheffield
Wheeler Ernest M (Grace L F) farmer h North Egremont rfd 1 GB
John (Elizabeth) emp Waite Talcott's h North Egremont
Ralph A (Gladys M) supt Miss B E Millard's North Egremont bds do
Wellington B farmer bds E M Wheeler's North Egremont rfd 1 Great Barrington
Whitcomb Lydia Miss dressmaker bds Mrs M Lowrey's No Egremont
White Mary Mrs h No Egremont p o do
Mary E Miss bds A F Chapin's North Egremont
Wieners Godfrey A S h North Egremont rfd 1 Great Barrington
Wilbur Burtis G died 1922
Howard B (Mabel) laborer bds Mrs M A Wilbur's So Egremont
Mary A widow of Burtis G h South Egremont
Wilcox Russell G bds W M Wilcox'
Will M (Mabel) hairdressing etc Main South Egremont h do
Williams Charles T (Annie) farmer h Hillsdale rd rfd 3 GB
Howarth D (Maude C) farmer h SE rfd 3 Great Barrington
Willow Brook Dairy (branch) North Egremont
Winant Addie Miss rem to Great Barrington
Albert (Amelia E) farmer rem to Great Barrington
Winters Elizabeth Mrs bds F Freehan's NE
Wright David (Fannie S) farmhand I N Wright's bds do rfd 3 GB
Charles W student bds I N Wright's rfd 3 GB
Isaac N (Emma) farmer h rfd 3 Great Barrington
Lucretia E Miss deceased

Complete Office Equipment
Rice & Kelly (Good Furniture)
Pittsfield, Mass. Tel. 840

Henry A. Stevens, Funeral Director
AUTO LIVERY Great Barrington, Mass.

CROWLEY & LUNT'S

GREAT BARRINGTON GENERAL DIRECTORY

(INCLUDING HOUSATONIC)

1923—'25

REGULAR ABBREVIATIONS USED IN THIS DIRECTORY

asst., assistant
av. or ave., avenue
BHCo., Berkshire Hills Co.
BSRyCo., Berkshire Street Railway Co.
bds., boards
blk., block
bldg., building
c. or cor., corner
ChrH., Christian Hill
ct., court
comb., combination
do., ditto
Eg't., Egremont
emp., employee
GBFD., Great Barrington Fire Department
GBMCo., Great Barrington Mfg. Co.
GECo., General Electric Co. (Pittsfield)
h., house
H. or Hous., Housatonic
insp., inspector
MM., Monument Mills
Mon. Val., Monument Valley
mnfr., manufacturer
mngr., manager
mt., mountain
n., near
NYNH&HRR., New York, New Haven and Hartford Railroad
opp., opposite
P., Pittsfield
pl., place
p o., post-office
r., rear
rd., road
rfd., Rural Free Delivery
rfd. H., Housatonic Rural Free Delivery
RPCo., B. D. Rising Paper Co.
rem., removed
rms., rooms
SBP&ECo., Southern Berkshire Power and Electric Co.
SHS., Searles High School
SICo., Stanley Insulating Co.
smr., summer
s. r., summer resident
st., street
stenog., stenographer
Stock., Stockbridge
supt., superintendent
tel., telephone or telegraph
ter., terrace
VD., Van Deusenville

A NAME IN PARENTHESIS immediately following the name of a man indicates the wife's given name.

ABDALLA
Abdalla Eddie (Mary) (K Abdalla & Son) 66 Main bds 62 do
K & Son (Kaleel and Eddie Abdalla) groc and fruit 66 Main
Kaleel (K Abdalla & Son) 66 Main h 62 do
Abel Annie Miss h 34 Pleasant
Margaret Miss h 34 Pleasant
Mary Miss h 34 Pleasant
Ackerman Arthur P civil eng h Stockbridge rd rfd 2
Martha L Mrs h Stockbridge rd
Adams A Parshley (Bertha E) E J Adams & Son 37 Rosseter h 16 Oak
Alice E Miss bds Frank W Adams' Main Hous
Charles W (Nancy M) farmer h Stockbridge rd rfd 2
ADAMS E J & SON (A Parshley Adams) flour grain and feed also tire dealers 37 Rosseter See page 14 and 31
Edwin J died Jan 29 1920
Ernest J (Mildred G) chauffeur 20 East h 143 Railroad ave
Ernest J bds J A Adams' po Hous
Florence widow Edwin J h 14 Oak
Frank W (Kate F) emp MM h Main po Hous
Joseph A (Mary) loom fixer MM h Oak po Hous

C. M. HOPKINS
Clothing, Furnishings
276 Main Street
HOPKINS & PARKS
THOS. L. PARKS
Real Estate, Insurance
Great Barrington, Mass.

The "Hallmark Store" in Gt. Barrington ∴ ∴ ∴ Watch for our Hallmark Specials G. F. Chittenden, Jeweler

ADAMS
Junius P (Bertha A) (Adams & Ketchen) 315 Main h 140 Taconic ave
Mary N Miss emp MM bds J A Adams' Oak po Hous
William J (Agnes) emp MM h Ryan ter po Hous
ADAMS & KETCHEN (J P Adams and George A Ketchen) clothing and shoes 315 Main See front cover
Adsit Lottie J Miss bds 8 Pope
Albert C August (Mary) boxworker 20 East h 225 Railroad ave
Alcott Fred W (Florence) farmer h Monument Valley rd rfd 2
Millard farmhand F W Alcott's Mon Val rd rfd 2 bds do
Alford Irene J Miss housekeeper 18 Benton ave
Allen Anna E Miss tel operator (Springfield) bds 9 Silver
Byron (Clara L) supt GBMCo h 22 Oak
James J emp Wyan. Country Club h 9 Silver
John (Pauline) laborer h 9 Silver
John H (Mary E) h 136 East
Marcella C Miss tel op (Springfield) bds 9 Silver
Marguerite P Miss tel op bds 9 Silver
Martha B Miss asst 578 Main bds do
Mildred H Miss teacher bds 525 Main
Reuben S (Helen A) carp BBCo h 10 Brainard ave
ALLEN ROBERT B (Mary H) apothecary 301 Main h 525 do See front cover
William C carriage and automobile painter bds F W Alcott's rfd 2
Allyn Julia Mrs rem to Egremont
Alrose Shoppe The (Albert Ginsberg) millinery and dry goods Pleasant Hous
Ambach Albert emp MM bds 44 Russell
Flossie A Miss bds 44 Russell
George A h 314 Main rm 75
Harry chauffeur emp 10 Castle bds 44 Russell
Raymond G (Josephine) emp MM h Kirk Hous
Robert (Anna H) painter h 44 Russell
American Legion 17 Bridge
Railway Express Co (D J Flynn agt) Castle also at H and VD
Ames Arthur M (Viola T) emp NYNH&HRR fgt house h Hillside av
George A bds Hillside ave
Louise H widow Frederick bds 124 Main
Ancient Order United Workmen 300 Main
Anderson C Albert (Susie) carp D J Hickey's h 40 Quarry
Helen T Mrs hskpr 55 Pearl bds do
George H (Augusta E) plumber 35 Railroad h 36 Reed
James C (Charlotte) farmer h So Egremont rd rfd 1
Louis L (Teresa E) picture framing 292 Main rms 17 and 18 h 24 Reed

CHOICE Vegetables and FRUITS N. H. COMSTOCK Great Barrington

LEADING CLOTHIERS PENDER'S Pender Bldg. PITTSFIELD Union Blk., DALTON

ANDREWS
Andrews George A (Sarah A) h 76 East
Andreys Bertha R Mrs bds 49 Pine
Andriani Guy (Caroline) mason h 39 Christian Hill rd
Andrus Franklin E pressman 12 Castle bds 22 Elm ct
Madison (Minnie L) clerk h 22 Elm ct
Andrzejczjk Bolesilaw (Mary) emp MM h Hart Hous
Anger Walter rem to New Hampshire
Anselmini Joseph (Judith) painter emp 181-183 Main h 46 Pearl
Anson Jesse M (Laura I) emp RPCo h Hart p o Housatonic
Richard L (Ella C) farmer h West Egremont rd rfd 3
Arabian and Syrian Committee (Mitchell A Shaker local representative) 115 East
Arcade Cafe (J J Mulhall P J Nalty and James Gibbons) pool and lunch 30-32 Railroad
Arcardi Giuseppe (Marie) laborer h 62 Pearl
Arienti Charles bds 34 Pearl
Fermo (Madeline) mason h 104 Van Deusen rd
Gætano (Mary) stone mason h 34 Pearl
Giuseppe (Mary E) carpenter h 46 Pearl
Guy P (Catherine) (Arienti & Beattie) 17 Church h 238 East
Violet J Miss emp MM bds 34 Pearl
ARIENTI & BEATTIE (Guy P Arienti and Frank E Beattie) Church St Garage auto repairing 17 Church See page 14
Armstrong Edith Miss bds H S Armstrong's rfd 1 Hous
Herbert S (Annie) emp RPCo h VD Cross rd p o rfd 1 Hous
Philip S (Jessie B) clerk 304 Main h 35 Cottage
Arnold Clara Miss emp MM bds W H Arnold's Hous
Clementine widow of William deceased
Luella Miss emp MM bds W Arnold's No Plain rd
William H (Clara) carpenter h North Plain rd p o rfd 1 Hous
Atwood Albert F h 10 Stockbridge rd
Albert (Hazel M) teamster 62 Stockbridge rd h 72 do
George R driver 309 Main h at South Egremont
Julia wife Albert F deceased
Julia E Miss bds 10 Stockbridge rd
Wallace E (U S army) bds 10 Stockbridge rd
Walter F (Katherine B) clerk 15 Bridge h 22 Avery pl
Austin W Scott (Edna B) principal SHS h 1 Barrington pl
Avery Clara A Miss (Chicago Ill) s r 19 Lewis ave
Axtell Walter C (Aimee) floor mngr 293-295 Main h 54 Hollenbeck ave
B D Rising Paper Co (See Rising B D Paper Co)
Babynski Leo (Annie) emp RPCo h 3 Park Hous
Babcock Ruth M Miss stenog RPCo bds at Stockbridge
Badger Harry N supt SICo bds 34 Pleasant

THE HOME of GOOD SHOES TYLER'S SHOE STORE At the Sign of the REGAL BOOT Great Barrington

FRUIT
VEGETABLES
GROCERIES
Gorham & Norton
278 MAIN STREET
Gt. Barrington, Mass.
Tel. 9 and 10

BAHRENBURG

Bahrenburg Frederick W (Louise) mnfr (N Y C) h 70 Hollenbeck ave
Bailey Albert C (Catherine) laborer bds Mrs Annie Soule's Meadow p o Hous
Amelia Mrs emp Berkshire Inn h 51 High
Anna Mrs emp RPCo h 5 Van Deusen rd
Edna Miss bds Mrs Annie Soule's Meadow p o Hous
Ella J Miss bds 26 Pine
Ira (Jennie) operator MM bds Mrs Lucinda Bailey's
John farmer bds Mrs Annie Soule's Meadow p o Hous
Lucinda widow of William h Kirk p o Hous
☛(See Bailly and Baylly)
Bailly George A mach bds High Hous
Henry J trav salesman bds High Hous
Bak Thomas (Katarczna) tailor also clothing Park Hous h do
Baker Carrie E Miss hspkr 105 East bds do
Frederick L emp 35 Railroad bds 105 East
John J plumber 35 Railroad h 105 East
Baldouf Elizabeth Mrs h Van Deusen rd
Baldwin Alice M Miss clerk rem to Springfield
Charles C (Katherine) overseer MM h Cottage Hous
Charles O (Ina B) furniture rep E Main h Pleasant Hous
Curtis W (Ida S) retired h 120 Castle
Emma L widow of Ayres C rem to New York City
George H (Margaret) beamer MM h E Main p o Hous
Henry M (Mary E) electrician also (Berkshire Accessory Co) h Hart Hous
BALDWIN HOWARD W (Elizabeth P) D M D dentist 305 Main rm 3 h 15 Hollenbeck ave Office hours 9 a m to 5 p m tel 251R
Ball Margaret E widow Elmer bkpr bds 32 Russell Russell
Baloga Joseph (Eleanor) farmhand bds S Kay's Van Deusen rd
Banach Alexander (Sadie) emp MM bds 12 Grove p o Hous
Saver emp RPCo bds A Yurga's 11 Grove H
☛(See Bonak)
Banczek Peter (Sophie) emp RPCo h Grove p o Hous
Barberet George laborer h 35 Pearl
Barbieri Andrew (Nora) farmer h Monument Valley rd
Barkley Howard F (N Y C) s r bds 77 Castle
Jane Miss (N Y C) s r bds 77 Castle
John F (Jane F) (N Y C) s r 77 Castle
Barnard Nelson A foreman rem to Bridgeport Conn
Barnes Arthur R (Etta M) photographer 10 Railroad h 24½ Cottage
Augusta widow Erwin F rem to West Stockbridge
Augusta L wife Herbert C rem to New York

J. J. SCHAEFER ANTIQUES CUSTOM MADE UPHOLSTERING FURNITURE
331 MAIN STREET, GREAT BARRINGTON, MASS.

Henry A. Stevens, Funeral Director
AUTO LIVERY Great Barrington, Mass.

BARNES

Berton E elect contractor 303 Main bds 77 Grove
Charles D (Gladys E) agent h 4 Manville
Erwin F died May 13 1920
Fannie C Miss dressmaker h Hart p o Hous
Herbert C (Augusta L) rem to Lee
Lee R (Clara) emp MM h Hart p o Hous
Lina Miss finisher MM bds Miss F Barnes' p o Hous
Mabel E Miss cashier 277 Main bds 24½ Cottage
BARNES MARCUS A (Nina T) prop Berkshire Garage 32 Castle h 48 South See page 12
Nellie Miss teacher rem to Boston
Russell E (Fannie L) clk Gt Atl & Pac Tea Co (Lee) h 77 Grove
Barnett Charles (Lucy K) farmer h Christian Hill rd
Barnum Elson F athletic instructor (Flatbush N Y) bds 59 Castle Hill ave
Frank P (Emma) car inspector NYNH&HRR h 59 Castle Hill ave
Barr Jacob J news dlr Front Hous bds E Main do
Barrett William S (Marjorie) (Rye N Y) s r Egremont Plain rd rfd 3
Barrington Building Co (G H Monroe & D W Evans) contractors 87 Railroad
Barrow Catherine Miss nursemaid R Hoguet's Mon Valley rd bds do (smr)
Barrows Harry F clk 41 Railroad bds 194 East
Barry Anna T widow Patrick h 7 Depot Hous
Francis E (May S) emp MM h Hart p o Hous
Joseph H cardcutter MM bds Mrs A T Barry's p o Hous
Helen C Miss emp MM bds Mrs A T Barry's Depot Hous
Patrick died Sept 13 1922
William loomfixer MM bds D Foley's Pleasant p o Hous
Barth R Victor (Theresa) foreman SICo h 26 Pearl
Bartlett Alice E Miss stenog 314 Main rm 14 bds 45 Dresser ave
Bartoloney Anthony weaver MM bds J Cuenin's p o Hous
Barzydlo Anna widow of Felix emp MM bds 9 Grove p o Hous
Frances Miss emp MM bds 14 Grove p o Hous
Stefania Miss emp MM bds 26 Grove p o Hous
Battalia Giuseppe (Angela) shoe rep rem to N Y City
Battles William (Eliza) shoe polisher cor Main and Railroad h 11 Rosseter
Baumann August (Annie) night watchman MM h Main p o Hous
John W weaver (Wilson mills Pitts) bds A Baumann's Main Hous
Thomas emp painter (Springfield) bds August Baumann's Hous
Baylly Teofil (Mary) weaver MM h High p o Hous
Beardsley William farmhand 109 Stockbridge rd h 174 State rd

VICTROLAS AND VICTOR RECORDS
Wood Bros., Pittsfield, Mass.

RADIO SERVICE & LIGHTING CO.
97 Fenn Street
PITTSFIELD, MASS.
Tel. 161-W
AGENTS FOR
WESTINGHOUSE FARM LIGHTING PLANTS

BEATTIE
Beattie Frank E (Arienti & Beattie) 17 Church h at Sheffield
Beauman Alice M Mrs bds L A Sanford's No Plain rd p o Hous
Beaver Charles (Cora L) teamster h 14 Pearl
Beckman Clarence V (Madina) ins agt h 110 Cottage
Beckus Elsie Miss nurse rem to Phila Pa
Beckwith Alice Miss bds 26 Pleasant
Laura E widow of Daniel W h 26 Pleasant
Riley (Myrtle) emp RPCo h 117 State rd
Watson A (U S Army) bds 117 State rd
Westley laborer bds 117 State rd
Beebe Bernard G (Nina E) emp 20 East h Park Hous
John B (Louise T) physician and medical examiner 259 Main h do
Richard student (Princeton) bds 259 Main
Beecher Kate V widow of Chester C died June 1 1920
Beecroft Willey I farmer and apiary h Park rfd 2
Bell Charles H carpenter h 631 Main
Charles R (Alice) rem to Springfield
Edwin R (Buffalo N Y) s r West Sheffield rd rfd 3
Harriet T Miss stenog Chamber of Commerce bds 631 Main
Bellows Catherine B Miss student SHS bds 155 Castle
Russell H (Ella B) superintendent of schools h 181 Castle
Belmont Augusta F Miss mngr Colonial Inn 52 Maple ave bds do
Belperrin Abel (Julia) h Park p o Hous
Bembenek Michael (Agnes) emp SICo h 74 State rd
Benedict Frances Miss teacher (Chester) bds 1 Grove
Fred (Carrie) rem to Monterey
Harold rem to Monterey
Katherine Mrs deceased
Louise Miss clk 100 Main bds 1 Grove
Martha A widow of William L h 1 Grove
Miles H clk 15 Bridge bds 1 Grove
Benham Charles F (Bridget) emp Public Wks dept h 38 State rd
Charles J emp 33-35 Railroad bds 38 State rd
Lillian M Miss emp GBMCo bds 38 State rd
Mary widow of Frank C died Nov 27 1920
Bennett Edwin J teamster h No Plain rd p o rfd Hous
John S painter J W Bennett's bds 39 Pine
John W (Agnes) automobile and sign painter 40 Cottage h 39 Pine
Benoit John clk 318 Main bds 483 do
Benson Ida E Mrs h Stockbridge rd rfd 2
Bentley Charles H died Oct 17 1920
Ethel L Miss bookkeeper 1 Bridge bds 11 Bentley ave
L C widow Charles H h 11 Bentley ave
Watson (Elizabeth) emp MM bds 3 Avery pl

Rice & Kelly Auto Delivery to Your Door
(Good Furniture) Pittsfield, Tel. 840

General Hardware **F. H. TURNER & CO.**
GREAT BARRINGTON

BENTON
Benton John C (Fannie E) Benton & Wright (Canaan Conn) h 32 Benton ave
Benway William A (Annie L) laborer Hous freight house h Kirk Hous
BERKSHIRE ACCESSORY CO (H M Baldwin R O'Brien and W Schyner) Ford and bicycle supplies Pleasant Hous See page 15
Block 311-323 Main
BERKSHIRE BUS LINE (Wm C Brown) auto busses between Gt Barrington Canaan Egremont and Housatonic 16 Bridge See page 20
BERKSHIRE COATED PAPER CO (Jeremiah H Whitehouse pres and treas A A Whitehouse sec) mnfrs coated paper 61 Main See page 44
BERKSHIRE COURIER Maitland P Foster editor and publisher 272 Main See page 45
Eagle branch office 321 Main rm 11
BERKSHIRE ELECTRICAL SERVICE CO elect contractors 1 Bridge office at Pittsfield See front cover
Filling Station (Gilman & Devaux prop) gasoline oil soft drinks and conf 481 Main
BERKSHIRE GARAGE (M A Barnes prop) auto garage and machine shop 32 Castle See page 12
Grill & Tea Room (Miss Helen Turner) 8 Castle
BERKSHIRE HILLS CO (C J Curtin pres Solon R Wright vice pres and treas C J Curtin Jr sec) lime mnfg office 314 Main rms 14 15 works at Sheffield See page 42
BERKSHIRE INN (C Ticknor & Son props) 362-388 Main See page 352
BERKSHIRE NORWALK VAULT CO (Henry A Stevens and Frank Whitcomb) mnfrs cement burial vaults 426 Main See page 58
BERKSHIRE STORAGE BATTERY CO (C V Iemolini prop) battery dealers and repairers rear 266 Main See page 14
Street Railway Co sub station and car barn Park H office Pittsfield
Berrard Mary E Miss h Hart Hous
Bertoli Andrew B (Martha) carp RPCo h No Plain rfd 1 Hous
Armenia N Miss bds J Bertoli's No Plain rd
Dominick (Angela) emp MM h Kirk Hous
George bds John Bertoli's No Plain rd
Jesse J (Mary) emp MM h Kirk Hous
John (Filomena) farmer h No Plain rd rfd 1 Hous
Bertolini Anthony rem to Pennsylvania
Besanceney Joseph (Marie) emp MM h Hart Hous

Frank Howard Farm Machinery Seeds
132 Fenn Street, Pittsfield

VICTOR VICTROLAS AND RECORDS
FRANK W. WHEELER
49 RAILROAD ST., GT. BARRINGTON

BETROS
BETROS E & SON (Elias and Edward E) groc and prov 165 Main
See page 34
Edward E (E Betros & Son) 165 Main h 169 do
Elias (E Betros & Son) 165 Main h 169 do
Louis E (Nageala) rem to New York
Bettis Guy (Ruby A) lineman SBP&ECo h 66 Dresser ave
Bidwell Gertrude S Miss secretary rem to N Y City
Helen L Miss student (Wellesley) bds 100 Maple ave
Margaret L Miss artist rem to N Y City
Marshall S organist rem to Coe college Cedar Rapids Iowa
BIDWELL ORLANDO C (Helen H) counsellor-at-law real estate ins 292 Main h 100 Maple ave also 3 Church and s r Monterey See page 39
Bigenwald Charles emp RPCO rem to Pittsfield
Mary Miss cook 30 West ave bds do
Theresa h Beacon Hill p o Hous
Bignal George clk and driver 309 Main bds 39 Humphrey
John C chauffeur rem to New York
Sarah A widow of Claudius bds 39 Humphrey
Walter A (Abby) emp SICo h 228 East
Walter A jr (Veronica) rms Sumner blk
Billing Mary widow John bds 143 Bridge
Billings Charles S (Minnie) painter h 2 George
Edward laborer bds 5 Van Deusen rd
Gilbert A (Isabel) carp emp 21 Humphrey h 52 State rd
Lula M Miss emp SICo bds 52 State rd
Stephen H bds 2 George
Birches The (Mrs Cora A H Hewit prop) boarding house 33 South
Bird Caroline Miss deceased
Birdsey Charles E (Beatrice) watchmaker emp 294 Main h 57 Castle
Birgy Joseph (Henriette) rem to France
Bissell Martha A Miss bds 57 South
Washington bds 57 South
Bizoset Joseph bds E Main Hous
Blackwell Frederick G (Ada R) tea room 28 Castle h do
Blake Philip E (Athela S) emp GBMCo h 40 Grove
Blanchard Bridget widow of Joseph bds 54 East
Bliss Earle C (Jennie S) emp SICo h 135 East
BLIVEN LOUIS C (Mary) groc conf cigars etc 154 Main h 124 do
See page 34
Blodget Thomas H (Margaret) (New York) s r Alford rd
Blowe Peter deceased
Blythe Albert E (Minnie V) (N Y city) s r North Plain rd rfd 1 Hous
Albert R (New York) s r bds A Blythe's No Plain rd
Bobola Andrew (Mary) emp MM h Cone p o Hous
John (Mary) groc and prov E Main Hous h do

H. A. DUNBAR
Agricultural Bank Building
Pittsfield, Mass.
INVESTMENT SECURITIES
HIGH - GRADE BONDS and STOCKS

Henry A. Stevens, Funeral Director
AUTO LIVERY
Great Barrington, Mass.

BOINAY
Boinay Harry E (Mary L) emp 32 Railroad h 72 State rd
Hazel M Miss bds 74 State rd
Bolduc Elizabeth Mrs h Van Deusenville rd
Boldyga Frank (Dominica) emp MM bds 3 Grove p o Hous
Frank (Anna) emp RPCo h Park p o Hous
Joseph (Leonora) rem to Stockbridge
Stanislaw (Mary) emp MM h 27 Grove p o Hous
Bonak Stephen (Annie) milk dlr h Van Deusen Cross rd rfd 1 Hous
Bond William E (Elizabeth) painter h 4 George
Bonner Florence E Miss h 27 Pleasant
Bookhout Eugene A (S Mae) pastor Meth Epis church h 198 Main
Booth Matthew (Ida) emp SICo h Watson's ct
Border Caroline Mrs h 3 Church
Borg Anna Miss nurse rem to Springfield
Victor died March 8 1921
Borgnis Camillo (Rose) farmer h Mon Valley rd
Bossidy Bart D (Julia A) mgr 283 Main h 18 South
Bossine Joseph (Almyra) emp 20 East h 86 Van Deusen rd
Bostwick Fannie C Miss bds Mrs I J Bostwick's VD Cross rd rfd 1
Irene J widow of J Henry h VanDeusenville Cross rd rfd 1
Bottum Fred O treas Gt Barrington Mfg Co 100 Bridge h at Bennington Vt
Bourke William J (Sophie) ins agt h Meadow p o Hous
☛ (see Burke)
Bouteiller Armond J draftsman (Springfield) bds 140 Castle Hill ave
Jacques bds 140 Castle Hill ave
Jules L (Marie) tool rm foreman SICo h 140 Castle Hill ave
Madeline A Miss bds 140 Castle Hill ave
Bowen Barbara E Miss bds David Bowen's
David (Jane) poultryman h South Egremont rd rfd 1
James G emp (Pittsfield) bds D Bowen's So Egremont rd
Sadie Miss bkpr 304 Main bds 58 Hollenbeck ave
Bower George (Frances) stock clerk MM h Prospect Hous
Boyd William (Grace B) master of science Hallock school h 696 Main
Boynton William S (Florence H) bkpr RPCo h 28 Church
Bracken Elizabeth A widow of Daniel h 48 State rd
BRADBURY HENRY V (Estella L) emp RPCo and mgr M L Smith & Co h Mountain rfd 2 See page 32
Bradford Blanche E Miss teacher Bryant school bds 51 Dresser ave
Grace A Miss dressmaker bds 51 Dresser ave
Mary widow of John h 51 Dresser ave
Mary E Miss hskpr 210 State rd bds do
Bradley Charles H (Martha E) trav salesman bds G M Bradley's Hous
George M (Carrie L) janitor Ramsdell lib h Main Hous

C. M. HOPKINS
Clothing, Furnishings
276 Main Street
HOPKINS & PARKS
THOS. L. PARKS
Real Estate, Insurance
Great Barrington, Mass.

My Diamonds are bought right and sold right. You get full value every time — The Hallmark Store — G. F. CHITTENDEN, Jeweler, GT. BARRINGTON, - - MASS.

BRADLEY
Jared (Mary L) foreman 321 Main h 26 Pine
Bradshaw Katherine Miss bds 25 Crosby
Mary J widow of Thomas bds 25 Crosby
William J test man NET&TCo h 25 Crosby
Bray F Roland student SHS bds 76 State rd
Frederick R (Lydia F) carpenter h 71 State rd
Walter A student SHS bds 76 State rd
Brdski Ignatius (Sophie) emp NYNH&HRR h 99 East
Breden Anna Miss rem to New York
Bredin Morris (Ella) chauffeur MM h Park p o Hous
Brennan Margaret widow Michael bds 53 River
Maria Miss dressmaker h Hart Hous
Bresoloski Annie widow John h 95 Railroad ave
Brett Alonzo W retired h 287 Main rm 14
Brewer Alice E widow of John A bds 10 South
Brickman Anna Miss bds Joseph Brickman's Stockbridge rd rfd 2
Ida Miss bds Joseph Brickman's Stockbridge rd rfd 2
Joseph (Clara) farmer h Stockbridge rd rfd 2
Briggs Alice E Miss bds F H Briggs' Stockbridge rd
Blanche I Miss rms 5 Railroad ave
BRIGGS FRANK H insurance and real estate h Stockbridge rd rfd 2
Harry W (Myrtle I) brakeman NYNH&HRR h 5 Railroad ave
Raymond (Frances) clerk American Railway Express Co h 497 Main
William H (Viola E) flagman NYNH&HRR h 17 Bryant ct
Briqueler August jr emp SICo bds Mrs E Briqueler's Green River rd rfd 3
Charlotte Miss emp SICo bds Mrs E Briqueler's Green River rd rfd 3
Ernestine widow August h Green River rd rfd 3
Eugene emp SICo bds Mrs E Briqueler's rfd 3
Marcelline Mrs (The Francis Shop) 321 Main bds 45 Christian Hill rd
Brochon Alfred E (Millie) emp MM h Hart p o Hous
Amel J emp RPCo bds E E Brochon's Park Hous
Eugene E (Adele L) emp RPCo h Park p o Hous
Eugene L clerk RPCo bds E E Brochon's p o Park Hous
Broderick Dennis E (Sarah A) emp SICo h 121 Castle Hill ave
Douglas T clerk 278 Main bds 103 East
Henry H bds 99 Van Deusen rd
John E (Alice A) h 88 East
John J student SHS bds 924 Main
John P emp NET&TCo bds 121 Castle Hill ave
Joseph P (Flora) blacksmith 24 Bridge h 92 Main
Margaret A Miss bds 924 Main
Mary widow of William H h 99 VanDeusen rd

Quality Groceries Telephone Your Orders — N. H. COMSTOCK — 309 Main Street Great Barrington

LEADING CLOTHIERS PENDER'S — Pender Bldg. PITTSFIELD — Union Blk., DALTON

BRODERICK
Mary E Miss millinery 304A Main bds 121 Castle Hill ave
May Miss bds 924 Main
Thomas F clerk 34 Railroad bds 99 VanDeusen rd
Thomas H (Mary) emp GB FD h 103 East
William (Anna F) blacksmith 35 Bridge h 924 Main
Brodrick Austin S emp SICo h 37 North
Ruth M Miss dentist's asst bds 37 North
☛ (see Broderick)
Bronostle Frank emp MM h Kirk p o Hous
Bronson Eliza Miss maid 426 Main bds do
George T bds C G Turner's
Brooks Allen C (Alice S) emp RPCo h Pleasant Hous
Brookside Farms The fancy poultry breeders off Brookside rd
Brophy Edward R (Rose A) prop Wayside Inn Stockbridge rd h do
Margaret bds E R Brophy's Stockbridge rd
Brothers Jeanette Mrs prop Years Ago Tea Room No Egremont rd h at Egremont
Broverman Harry emp 24 North bds do
Isaac (Rebecca) junk etc 24 North h do
Brown Ellen widow of James h 155 East
Elsie K Miss stenog 314 Main rm 18 bds at Egremont
Frank R (Gertrude) carpenter rem to W Stockbridge
Helen C Miss asst Ramsdell library h Main Hous
Henrietta L widow of William h 87 Silver
Ransom A died Dec 20 1921
Ransom H (Minnie E) emp MM h Pleasant Hous
Robert L (Evelyne C) motorman rem to Pittsfield
BROWN WILLIAM C prop Berkshire Bus Line 16 Bridge h at Pittsfield See page 20
William H (Mary) h Pleasant p o Housatonic
Bronson Edward S (Cora) farmer rem to Bridgeport
Bruey Grace M widow of Augustus J died Sept 26 1921
Brusie Bertha Mrs h 148 Main
Fred rem to Windsor Conn
Friend (Mary) farmhand h Fairview Terrace rfd 2
Hilda E Miss hatmaker rem to Windsor Conn
Richard student SHS bds 33 Russell
William O (Margaret L) ins agt h 33 Russell
Brzostek Joseph (Eva) laborer h E Main Hous
Brzozoski Steve emp SICo bds 22 River
Valetia Mrs bds 22 River
Bubrzycki Harry (Eleanor) emp MM bds Thaddeus Majewski's 5 Grove Hous
Joseph (Teofila) emp MM h 18 Grove Hous
Peter (Anna) emp MM h Grove Hous
Teofil (Teofila) emp MM h 14 Grove Hous

WE SELL SHOES That Satisfy — TYLER'S SHOE STORE — 304 MAIN ST. GREAT BARRINGTON

If it's good to eat, we have it— **Gorham & Norton** LEADING GROCERS
GREAT BARRINGTON, MASS. Tel. 9 and 10

BUCK

Buck Arthur D (Margaret A) harnessmaker MM h Pine Hous
Edward rem to Stockbridge
Jessie M Miss stenog 321 Main bds at Stockbridge
Bucinski Anthony (Pauline) emp MM h r Main Hous
Mary Miss student (Springfield) bds Anthony Bucinski's p o H
Buckley Kate Miss rem to Pittsfield
Budz Andrew (Marie) meats & prov Meadow h do p o Hous
George (Anna) h Meadow p o Hous
Bulkeley Grace Miss teacher SHS rms 14 Oak
Bull Henry K (Mary D) retired h 563 Main
Bump Herman H (Emma J) carpenter rem to Connecticut
Lawrence W (Edith D) treas 20 East and 45-47 Railroad h 17 Brainard ave
Bunce Edwin (Sarah) h 30 Pine
Edwin F student (Wash D C) bds 19 Crosby
Frank O (Annie T) letter carrier h 19 Crosby
George E (Jennie M) laborer h Main Hous
Mary B Miss student (Rochelle coll N Y) bds 19 Crosby
Sylvester (Elizabeth) chauffeur h Alford rd
Willis draftsman bds De Witt Smith's State rd
Bunt Nellie M Mrs housekeeper B F Stewart's Stockbridge rd rfd 2 bds do
Burgess Alice Miss student SHS bds 32 Dresser ave
Harriet Mrs h 28 Barrington pl
Katherine B Miss bds 28 Barrington pl
Burget Sarah S Miss h VanDeusenville Cross rd rfd 1
Burgett Alice R widow of Leon H h 35 Church
Dwight farmhand bds A Stoddard's Green River rd rfd 3
Louise M widow of John h 530 Main
Mabel Miss rem to Springfield
Mary J widow of Henry W h 7 Brainard ave
Ruth Miss teacher rem to Springfield
Burghardt Bradford rem to Pittsfield
Edmund B teamster h off Park p o Hous
Eugene J (Julia) emp MM h off Park p o Hous
Frederick A bds F H Burghardt's Van Deusenville Cross rd rfd 1
Frederick H (Martha) farmer h Van Deusenville Cross rd rfd 1
Harry L (Agnes C) mail carrier h 20 Cottage
Jessie E Miss bkpr 321 Main rms 304 do
Josephine widow of Bernard h Park Hous
John H C (Julia) eng rem to Pittsfield
Burke John emp state highway rem to Springfield
Walter J (Nora) clk 299 Main h 54 Grove
William J (Mattie) machinist MM h Meadow p o Hous
☛ (See Bourke)

J. J. SCHAEFER ANTIQUES UPHOLSTERING CUSTOM MADE FURNITURE
331 MAIN STREET, GREAT BARRINGTON, MASS.

Henry A. Stevens, Funeral Director
AUTO LIVERY Great Barrington, Mass.

BURL

Burl Elsie Mrs (Brooklyn) bds A Blythe's No Plain rd (smr)
Burroughs David M emp public wks dept bds 51 Railroad
Henrietta Mrs h 51 Railroad
Minerva E Miss cook 23 Lewis ave bds 51 Railroad
Burtch Frank C (Clara A) newspapers 321 Main h 75 Taconic ave
Burton John bds 41 Pine
Margaret M Mrs clerk 293 Main bds 41 Pine
Busby Eleanor H widow Leon h Hart Hous
Leon died Mar 26 1920
Jay C (Elsa) carpenter h Fairview ter rfd 2
Martha widow of David h State rd rfd 2
Roy W farmer bds Mrs Martha Busby's rfd 2
Busti August (Erma) stone mason h 68 East
Butler Augusta D wife Peter deceased
Charles A (Theresa) emp rear 17 Church h 109 Stockbridge rd
Herbert emp 51 Hollenbeck ave bds do
Paul barber emp 321 Main rms 36 Everett
Peter farmer h Lake Buel rd rfd 2
Cady Sarah J Miss hskpr rem to Stockbridge
Cahill John E (Margaret) rem to West Stockbridge
Joseph A (Phoebe E) teamster h Oak Hous
Thomas laborer h rear 43 North
William E (Anna) farmer h Monument Valley rd rfd 2
Caligari E & Son (Eugene and Eugene jr) painters and paper hangers 181-183 Main
Eugene (E Caligari & Son) 181-183 Main also vineyard and fruit farm Knob Hill rd h do
Eugene jr (Cecelia) (E Caligari & Son) 183 Main bds Knob [Hill rd
Calkins Ella I widow John H rem to West Stockbridge
Gretchen Miss stenog SICo bds Henry A Roy's Main Hous
Harold (Clara) rem to West Stockbridge
Harrison (Mary) farmer h So Egremont rd rfd 3
John H died Mar 15 1920
Callahan May Miss maid R Hoguet's Mon Valley rd bds do (smr)
Cameron Robert B (Esther) office emp MM h Front Hous
Camp Clara G widow of Charles M h 40 West ave
H Isabel Miss h Stockbridge rd
Campion Charles (Grace) carp G&H h 19 State rd
John H emp Gt B water wks dept bds 29 Avery pl
John P (Katherine) emp Thomas & Palmer's h 29 Avery pl
Mary L Miss clk 306 Main bds 29 Avery pl
Philip H emp Public wks dept bds 38 State rd
Ruth G Miss emp MM bds 29 Avery pl
Cannon James H ry mail clerk rem to West Springfield
Mary A Miss teacher Bryant school bds 32 Sumner
Mary A widow of Michael h 32 Sumner

WOOD BROS. *SELL OR RENT PIANOS*
PITTSFIELD, - - - MASS.

RADIO SERVICE & LIGHTING CO.
STANDARD HIGH GRADE RADIO PARTS
Dealers for DeFOREST "RADIOPHONES"
971 Fenn Street
PITTSFIELD, MASS.
Tel. 161-W

CAPPI
Cappi Giuseppe mason h 94 VanDeusenville rd
Carahar Catherine C Miss clk rem to Pittsfield
Carbone Amelia Miss teacher H bds John T Feil's Cottage Hous
Carey George W (Mary A) carpenter h North p o Hous
James laborer rem to Sheffield
Carlotto John (Louise) mason h Park Hous
John (Grace) emp RPCo h Maple Hous rfd 2
Carmen Frank blacksmith rem to Stockbridge
Carroll Catherine widow of Edward died Aug 28 1920
James J (Delia R) baker h 22 Humphrey
William H (Etta M) driver W H Snyder's h Main Hous
Carson Florence D Mrs hskpr rem to North Adams
Carter Gladys E Miss died Feb 13 1920
Henry T (Verletta H) blacksmith 171 State rd h 152 do
Lawrence S (Marguerite H) blacksmith 171 State rd h 152 do
Marjorie L Miss tchr bds 152 State rd
Mary L Miss h 23 Sumner
Carto Eleazer bds H A Montague's Cottage p o Hous
Case Frederick J (Ida M) h 64 Main
Wallace (Mary) weaver MM h Meadow Hous
☛ (See Kase)
CASEY JOHN E (Della B) prop Jack's restaurant 19 Bridge h 9 Pine See page 50
Michael F (Delia) janitor Town Hall h Cottage ct
William (Eva M) emp 19 Bridge bds 9 Pine
Cassidy John M druggist 274 Main bds 34 Pleasant
Castagnetti Josephine Miss emp RPCo bds 23 North
Catani Ugo emp BSRy bds G Polmatier's So Egremont rd
Caul Charles (Emma G) emp GBFD h Hillside ave
Cavanaugh Mortimer T (Katherine M) physician 3 Elm h 252 Main
Cavnough Mary Miss h VanDeusenville Cross rd p o rfd 1 Hous
Central Block Main Housatonic
CENTRAL GARAGE CO (John A Tobin mngr) automobiles and supplies 268 Main See page 13
Cerrati John (Angeline) painter h VanDeusen rd
Chadbourne Burt A (Eugenie L) rem to Belchertown
Lloyd C (Catherine) emp RPCo h Park Hous rfd 2
Chadwick Elizabeth L widow John B h 21 Brainard ave
John B died Dec 13 1920
Chaffee Millie Mrs h Main p o Hous
Ruth Miss emp MM bds Mrs M Chaffee's Main Hous
Chalini John (Anna) farmhand B W Crissey's h Stockbridge rd rfd 2
CHAMBERLAIN GEORGE M (Anna M) Chamberlain Motor Co 4 Railroad also dry goods 290 Main and at Canaan Conn h 39 Dresser ave See page 13

Complete Office Equipment
Rice & Kelly (Good Furniture)
Pittsfield, Mass. Tel. 840

CEMENT, LIME AND FULL LINE OF BUILDERS' MATERIALS : : : : : : : :
F. H. TURNER & CO.

CHAMBERLAIN
Martha A Miss reg nurse bds 39 Dresser ave
CHAMBERLAIN MOTOR CO (Geo M Chamberlain and M A Chamberlain) Buick agency 4 Railroad See page 13
Chamberlin Fred E (Elsie B) overseer MM h Cottage p o Hous
Champagne Frank D (Bridget E) hairdresser 12 Railroad h 42 Higgins
Champion Mabel F widow of Charles h 392 Main
CHAPIN CLIFFORD S (May W) physician and associate medical examiner 321 Main rms 18 and 19 h 12 West ave Office hours 1 to 3 and 7 to 8 p m Sundays 7 to 8 p m Tel 101R
Clifford S jr student (Princeton) bds 12 West ave
Curtis W student Worcester Tech bds 12 West ave
Dorothy M Miss rem to North Adams
Chapman Lester J (Alvina) flagman South st crossing h 129 Castle [Hill ave
Chapple Clinton A blacksmith bds 94 Main
Chase Aaron tmstr G H Cobb's bds do Hous
C Thurston (Lena L) pastor Cong church h 239 Main
Cheney Fred H (Ida R) farmer h State rd rfd 2 and at Daytona Fla
Chenot Albert h High p o Hous
Albert jr emp MM bds Chenot's High p o Hous
Chevallerie Bernadette Miss bds 39 Hollenbeck ave
Frank W student SHS bds 39 Hollenbeck ave
Sadie Mrs bds 39 Hollenbeck ave
Chevilot Emil I (Louise) chauffeur MM h Chestnut Ridge p o Hous
Julia wife Emile deceased
Chinn Irene E Miss rms 11 Rosseter
Chittenden Ezbon W (Mary) clk 316 Main h 310 do
CHITTENDEN G FLOYD (N May) watchmaker and jeweler 294 Main h 29 Pope See head lines
Chosek Julia Miss emp MM bds A Gab's p o Hous
Christian Elizabeth Mrs rem to 51 Hazelhurst New Brunswick N J
Chrostoski Andrew (Rose) emp MM h Ryan ter p o Hous
Joseph (Marie) emp MM h E Main p o Hous
Church Albert N (Mary L) janitor h Main p o Hous
Charles B deceased
Floyd J (Lucy) janitor Hous school h Hart Hous
George (Pompton Lakes N J) bds 53 South
CHURCH JOHN H C (Mary L) pres and treas Monument Mills h 53 South See page 43
Maria L widow of George h 28 South
Mary Loop Miss bds 53 South
CHURCH ST GARAGE (Guy Arienti and Frank Beattie) auto repairing etc rear 17 Church. See page 14
Clapper Philo B (Hortense) carp rem to Pittsfield
Clarey Michael (Nellie) caretaker C L Wetherbee's rfd 1 h do
☛ (See Cleary)

Frank Howard
Farm Machinery, Poultry Supplies, Seeds, Builders' Supplies.
132 FENN STREET, PITTSFIELD

PIANOS & PLAYER PIANOS **FRANK W. WHEELER** 49 RAILROAD ST. GREAT BARRINGTON

CLARK
Clark Dudley (Lillian) farmhand Brookside Farms h 12 Silver
Edna M Miss emp 283 Main bds 52 River
Edwin J (Harriet) gdnr h 52 River
Elizabeth Miss emp SICo bds 52 River
Irene L Miss rem to New Jersey
John died Mch 9 1920
Katherine widow John dressmaker 285 Main h 35 Russell
Louise Miss maid 259 Main bds do
M Adelle Miss emp MM bds 52 River
Margaret Miss emp MM bds Mrs Mrs M M Clark's Meadow Hous
Margaret M widow of Thomas h Meadow p o Hous
William (Nellie E) weaver MM h Front p o Hous
Clay John A (Elizabeth A) eng MM h Meadow Hous
Cleary Edward N emp GECo (P) bds 8 Francis
Elizabeth Miss emp NET&TCo bds 225 East
John J chauffeur bds 225 East
Malachi (Ellen) laborer rem to Torrington Ct
Martin (Margaret A) janitor h 8 Francis
Michael (Mary) laborer h 225 East
Michael C (Nellie H) supt C L Weatherbee's h do No Egremont rd rfd 1
Michael J emp golf links bds 225 East
Thomas J rem to New York
William emp 41 Railroad bds 225 East
Clemans Harold H (Marjorie M) pastor Meth Epis church (Hous) h Main Hous
Clerc Adolphus (Clementine) emp MM h Front p o Hous
Raymond A emp RPCo bds Front H
Cleveland Emma W Mrs dressmaker 12 Church h do
Myron W bds 179 Main
Clifford Philip (Louise) yard foreman MM h 14 Main Hous
Clock Frank H (Eleanor M K) (New York) s r Brookside rd
Coakley Patrick J (Delia F) foreman SICo h 37 East
Cobb George H (Flora A) veterinary surgeon Meadow H h do
Coburn Hetty S Mrs hairdressing 17 Bridge h do and at Florida
L Frank (Hetty S) trav salesman h 17 Bridge
Cocker Joseph (Florence) h 21 Gilmore ave
Marion Miss bds 21 Gilmore ave
Cody Mary Miss bds 63 East
COE'S ORCHESTRAS (Coe W Morgan mngr) Coe's Orchestra and Coe's Ladies' Orchestra 3 Benton ave See page 46
Coggins Wallace B (Alice) mngr 306 Main h 17 Elm
Cogswell Sarah A Mrs bds 89 Taconic ave
Colari (See Collari)
Colburne Frank (Leila) emp G H Kirchoff's h State rd rfd 2
Colby Bertha E Miss emp finishing rm RPCo bds 32 Avery pl

INVESTMENT SECURITIES BONDS and STOCKS **H. A. Dunbar** AGRICULTURAL Nat. Bank Building Pittsfield, Mass.

Henry A. Stevens, Funeral Director AUTO LIVERY Great Barrington, Mass.

COLBY
Frederick C (Albertine C) painter h 32 Avery pl
Frederick G (Lottie E) compositor 12 Castle h 101 Cottage
John A toolmaker SICo bds 32 Avery pl
COLE EDWIN A (Harriet J) grain etc Front H also meats and prov Pleasant H h Cottage p o Hous See page 31
Edwin A jr student (Brown Univ) bds E A Cole's Cottage Hous
Coleman Alfred rem to Monterey
Anna widow of John bds J H Toulin's Park p o Hous
Elizabeth L Miss emp MM bds T Coleman's Front H
Hugh L (Lillian M) emp NET&TCo h 306 Main
John (Pauline) emp MM h Cottage p o Hous
Joseph T bds T Coleman's Front H
Margaret H Miss emp MM bds T Coleman's Front H
Mary C Miss emp MM bds T Coleman's Front H
Maurice rem to Detroit Mich
Thomas (Margaret) emp MM h Front Hous
Colger (See Koger)
Collari Adolf (Ida) emp MM h 20 Avery pl
Frederick deceased
Collins A Chalkley (Collins & Giddings) 314 Main rm 12 h 454 do
Elizabeth widow of Patrick h 136 East
Fannie M Miss bds 136 East
Frederick S student rem to Providence R I
Helen M Miss bkpr 309 Main bds T Collins' Meadow Hous
Junius (Mary L) caretaker J C Anderson's h 491 Main
Mary L Mrs cook bds 491 Main
Sheldon C (Marjorie M) production clk RPCo bds 454 Main
Theodore A rem to Boston
Timothy (Mary) overseer MM h Meadow p o Hous
COLLINS & GIDDINGS (A Chalkley Collins and Charles Giddings) attorneys-at-law 314 Main rm 12 See page 39
Colonial Inn hotel 52 Maple ave
Columbus Club 303 Main
Combs Earl A (Lillian E) foreman Berkshire Hills Co (Shef) h 177 East
Comstock Charles (Myrtie B) farmer h No Plain rd rfd 1 Hous
Clark P (Grace E) farmhand h Main p o Hous
Clark S (Emma) h 173 Castle
Evelyn L Miss student (Syracuse Univ) bds 24 Benton ave
Fred G civil engineer rem to Wisconsin
Glenville V student (Boston Univ) bds 24 Benton ave
Hugh W (Bertha E) emp MM h 35 Humphrey
Mary B widow of Perry G bds 31 Pleasant
COMSTOCK NATHAN H (Edith M) groveries and provisions 305-309 Main h 24 Benton ave See foot lines
Condon Catherine A Miss bkpr 45-47 Railroad bds M A Condon's

C. M. HOPKINS Clothing, Furnishings 276 Main Street **HOPKINS & PARKS** THOS. I. PARKS Real Estate, Insurance Great Barrington, Mass.

When you buy a Halimark article of Gold, Silver or Plate you can feel sure it is the best obtainable for the money
G. F. CHITTENDEN, Jeweler
GT. BARRINGTON, - - MASS.

CONDON

Charles F farmhand bds M A Condon's rfd 3
Ellie Miss hskpr 160 Castle bds do
John emp 93 East bds Alford rd rfd 3
Michael A (Rose A) farmer h Alford rd rfd 3
William H bkpr rem to Springfield
Condry Clara G Miss bds 54 River
James C emp 34 Castle Hill ave bds 54 River
Mary G Miss bds 54 River
Thomas teamster 34 Rosseter h 54 River
Thomas J jr (May E) driver 34-38 Railroad h 22 Rosseter
Cone J Shepard bds Hotel Miller
Congregational Church 245-251 Main
Conneally Annie T Mrs dressmaker 292 Main bds 99 VanDeusen rd
Thomas F student bds 99 VanDeusen rd
Connelly A Mary Miss bds 121 Bridge
Beatrice L Miss nurse bds 121 Bridge
Catherine E Miss bds 121 Bridge
Daniel jr rem to New York
Martin F emp Macano Inn Hous bds do
William J (Eleanor) chauffeur h 122 Castle
Connolly Catherine widow of Patrick h 10 Sumner
Daniel S (Ellen A) emp Berkshire Inn h 121 Bridge
John J (Mary E) clerk 283 Main h 44 Everett
Julia A Mrs cook 97 Taconic ave bds do
Connor Helen M Miss hskpr Corpus Christi rectory bds do
Connors Anna C housekeeper 43 Castle bds do
Edward bds 43 Castle
Michael W express and livery 43 Castle h do
Timothy J bds 43 Castle
☛ (See Connor)
Conte Alfred (Sarah) rem to Lenox
CONTE NICHOLAS H (Rosie) custom shoe-making and repairing 2 Railroad h 12 Mechanic See page 53
Contessa Clemence J Miss h 32 Mahaiwe
Marie C Miss h 32 Mahaiwe
Cook Charlotte D widow of Gilbert H h 83 Castle
Ernest H (Dorothy) rem to Lee
Marguerite P Miss music studio 309 Main h do
Cooley Almira widow of Jason h 174 East
Coons Charles W (Mary C) farmer T Ellis Ramsdell's Stockbridge rd h do
Jacob laborer h Alford rd
John M painter and glazier h 195 Main
Cooper John P (Jennie L) weaver MM h Hart p o Hous
William T (Winifred F) patrolman h 33 Pope
Cora John (Giustina) emp Louis Storti's Central blk h Prospect H

CHOICE Vegetables and FRUITS N. H. COMSTOCK Great Barrington

LEADING CLOTHIERS PENDER'S Pender Bldg. PITTSFIELD Union Blk., DALTON

CORBETT

Corbett Annie Miss emp MM bds Miss M Corbett's p o Hous
Mary Miss emp MM h Depot p o Hous
Cordes Edward (Bertha V) head farmer Brookside Farms h do
Corey Elizabeth widow of Byron deceased
Theodore bds 133 VanDeusen rd
Cornell D B Co (Dwight B Cornell pres and treas) real estate 166-168 Taconic ave
D Lloyd (Marguerite) D B Cornell Co 166 Taconic ave h 5 Crosby
Dwight B (Ida M) h 193 Castle
Fred H rem to Albany N Y
Halsey M (Mattie J) laborer h 16 Pleasant
Cosentino Joseph (Clementina) shoe rep and shine parlor 21 Railroad h 188 East
Costa A & Co (Alfredo and Augustin) fruit and confectionery 285 Main
Alfred (Pasguina) emp GBMCo h 116 VanDeusen rd
Alfredo (Ida) A Costa & Co 285 Main h Watson ct
Augustin (A Costa & Co) 285 Main h at Hudson N Y
John (Sarafine) laborer h 6 Cottage
Costello Alfred M (Julia B) photographer 17 Bridge h 156 Taconic ave
Emily Miss teacher bds 156 Taconic ave
Helen A Miss student rem to Hartford Ct
Ludwig photographer rem to New York City
Marion A Miss student (B) bds 156 Taconic ave
Mary M widow Thomas stenog RPCo bds Mrs Rosa Morin's r Pleasant Hous
Olive B Miss nurse rem to Hartford Ct
Patrick J (Alice) insp SICo h 635 Main
Thomas died April 3 1920
Cote Harvey E (Blanche) mngr Gt Atl & Pac Tea Co h 51 Castle
Couch Edward L bds Mrs H M Pixley's Stockbridge rd rfd 2
Couriere Louise T widow John h Park Hous
Courtney Mary Miss cook R Hoguet's Mon Valley rd bds do (smr)
Couse Emma widow Jerome bds J Cooper's Hart H
Jerome E emp M M bds J Cooper's Hart H
Coutherut Abel (Eugenie) weaver M M h Main Hous
Crane Chauncey C h Hart p o Hous
Kenneth H (Marguerite) emp M M bds C C Crane's p o Hous
Margaret W wife of Chauncey C died March 3 1922
Crawford James (Madeline) chauffeur rem to Pittsfield
Crine Frank emp SICo h 70 Castle Hill ave
Frank jr (Flossie) emp NYNH&HRR h 78 VanDeusen rd
John emp golf links bds 70 Castle Hill ave
May Miss student SHS bds 70 Castle Hill ave
Sidney died Jan 9 1921

THE HOME of GOOD SHOES TYLER'S SHOE STORE At the Sign of the REGAL BOOT Great Barrington

FRUIT
VEGETABLES
GROCERIES
Gorham & Norton 278 MAIN STREET Gt. Barrington, Mass.
Tel. 9 and 10

CRINE
Sophie E Miss bds 70 Castle Hill ave
Crissey Benjamin W (Virginia B) farmer h Stockbridge rd rfd 2
Edith E Miss bds B W Crissey's Stockbridge rd rfd 2
Ellen Miss bds 16 South
Mary E Miss bds 16 South
Mary M widow of Warren h 16 South
Ralph I bds B W Crissey's Stockbridge rd rfd 2
Warren W rem to Canaan Ct
Croesly Jane Mrs bds Hillside ave
Cromie William A jr student SHS bds 185 Castle
William H (Selma) caretaker G W Peters' h 185 Castle
William O clerk 301 Main bds 185 Castle
Cronin Caroline M wife John died June 6 1920
Daniel T (Margaret L) conductor NYNH&HRR h 70 Main
Florence M Miss emp 321 Main rm 17 bds 8 High
Francis P emp NYNH&HRR track dept bds 70 Main
John h 8 High
John (Gill & Cronin) 327 Main bds 19 Pleasant
John J (Mary C) emp 42 Railroad h 50 Dresser ave
Joseph H (Mary E) foreman SICo h 9 Park
Minnie Miss hskpr 8 High bds do
Cronk Clifford pressman rem to Monterey
Cropper John W real estate 314 Main rm 10 rms do bds Hotel Miller
Julia widow of John deceased
Crotty Charles H drug clerk emp 274 Main bds 144 do
Helen Miss teacher (NYC) bds 144 Main
Mary E widow of James h 144 Main
CROWLEY & LUNT publishers of the South Berkshire Directory also publishers at Beverly Mass Exeter N H Littleton N H and Portland Me See advs
Crown Annie widow of John deceased
George (Caroline) clerk 20 Railroad h 155 East
George (Carrie) emp BHCo bds 155 East
Rose Mrs h 9 Warren ave
Cruikshank Daniel W (Irma H) planer 20 East h 4 Francis ave
Cuenin John (Mary) emp BSRy h Chestnut Ridge Hous
Joseph (Annie) weaver MM h Chestnut Ridge po Hous
Sophie Miss housemaid rem to Stockbridge
Cullen Henry N (Catherine A) laborer h 61 Church
Culver Almon P (Inez E) cashier Nat Mahaiwe bank h 6 Manville
Sarah S widow of Edmund B rem to Sheffield
Cummings Louis emp R Hoguet's (smr) h Mon Valley rd
Robert (Nellie) emp R Hoguet's (smr) h Mon Valley rd
Cunningham James J (Katherine) room clerk Berkshire Inn bds do and at Camden S C
Lawrence J drug clerk 311 Main bds 39 Humphrey
Margaret V Miss hskpr bds 81 Railroad ave

J. J. SCHAEFER ANTIQUES UPHOLSTERING CUSTOM MADE FURNITURE
331 MAIN STREET, GREAT BARRINGTON, MASS.

Henry A. Stevens, Funeral Director
AUTO LIVERY Great Barrington, Mass.

CUNNINGHAM
Nora widow of John h 41 Pine
Teresa widow of Richard J h Crosby
Curtin Alice E Miss bookkeeper NET&TCo bds 66 Grove
John E State forester bds 66 Grove
Kathryn H Miss bookkeeper 309 Main bds 66 Grove
Mary J widow of Timothy h 66 Grove
Curtis Florence C Miss music teacher 314 Main rm 58 rms do
Curtiss Ennez I Mrs (Wainwright Hall) 518 Main bds do
CURTISS JOSEPH W (Ella L) civil engineer and surveyor 15 Benton ave h do tel 357M See page 21
Maud L Miss prop (Wainwright Hall) 518 Main h do
Orren I (Mary E) (Stony Creek Conn) s r 54 Dresser ave
CUT PRICE MARKET (Nathan B Martin) meats etc, 29 Railroad See page 33
Cutting Frieda L Miss stenog RPCo bds 42 Stockbridge rd
G Wallace (Louise N) engineer 55 Main h 42 Stockbridge rd
Czajkowski Stanley (Leonora) emp MM bds 13 Grove p o Hous
Dacey James F died Feb 17 1920
Jennie M Miss clerk 293 Main h 131 Railroad ave
Katherine G Miss chambermaid Berkshire Inn h 131 Railroad ave
Dagauel Jule F (Helen) beamer MM h Depot Hous
Dagural August P (Mary) emp MM h Giddings p o Hous
John B laborer bds A P Dagural's p o Hous
Daley William A rem to Northampton
☛(See Daly)
Dalrymple Fannie widow of John h 23 Church
Daly Thomas (Mary M) section foreman NYNH&HRR h 25 Cottage
☛(See Daley)
Dalzell Chester G bkpr Nat Mahaiwe bank h at Egremont
Damms Egbert (Mary) h VD Cross rd rfd 1 Hous
Dandrew Charles E painter bds 35 Mechanic
Darey Arthur laborer bds Mrs L M Darey's p o Hous
James (Mary) emp RPCo h Park p o Hous
Louise M Mrs h Park p o Hous
Darling Samuel laborer bds rear 90 State rd
Darlington Frederick (Josephine) h 160 Castle
Josephine Miss bds 160 Castle
Davidson Grace E Miss nurse Fairview hospital bds do
Davin Patrick E (Nellie T) emp MM h Forest p o Hous
Davis A James forester h 15 Pearl
D Henry rms 17 Brainard ave
Edward P (Alice Mary) bank clerk rem to Sheffield
Gladys I Miss rem to Pittsfield
Harry C (Emma J) chauffeur h 8 Pleasant ct
Joseph P G (Georgia P) dentist 310 Main rms 1-2 h 128 Taconic ave
Myra wife of A James deceased

VICTROLAS AND VICTOR RECORDS
Wood Bros., Pittsfield, Mass.

RADIO SERVICE & LIGHTING CO.
97 Fenn Street
PITTSFIELD, MASS.
Tel. 161-W
AGENTS FOR
WESTINGHOUSE FARM LIGHTING PLANTS

DAVIS
DAVIS WARREN H lumber cord-wood telegraph poles etc 11 Rosseter h do See page 40
William H (Agnes B) conductor NYNH&HRR h 127 Castle ave
Dawson William T (Florence) physician s r VD Cross rd rfd 1
Day George W painter bds W G Day's State rd rfd 2
W Taylor (Gwendolyn) atty-at-law also insurance 314 Main h 146 West ave
Warren G (Isoline H) farmer h State rd rfd 2
Dearing Harry laborer rem to Torrington Ct
Ransom H (Louise) caretaker h 135 State rd
DeBell Fred (Sarah) caretaker D I Mackie's Maple ave h do
John M govt chemist rem to Boston
Decker Arthur H (Villa) carpenter emp 89 Railroad h 232 East
Byron (Lydia A) emp MM h Front Hous
Clarence (Josephine) Decker's auto repair and machine shop 32 Castle h 119 Bridge
Edward M bds B Decker's Front Hous
Ellen Mrs maid 8 Pope bds do
Frank B lunch and pool 11 Railroad rms 21 do
Mabel Miss 2d girl 25 Lewis ave bds do
Mary A Miss bds 18 Higgins
Raymond G bds B Decker's Front Hous
Wallace emp 20 East h 181 Railroad ave
Wesley farmhand h Muddy Brook rd
DECKER'S AUTO REPAIR & MACHINE SHOP (Clarence Decker) auto repairs and machine shop 32 Castle See page 12
Deland Frank (Jeanette)farmhand rem to Egremont
DelGrande Dominick (Genda) emp RPCo h Kirk Hous
John emp State rd bds D DelGrande's Kirk Hous
Joseph emp MM bds D DelGrande's Kirk Hous
DelGrego John bds M Vitale's No Plain rd
Dell Ava Eugene painter h Lake Drive off Castle Hill ave
Frank (Elvira) painter h Lake Drive off Castle Hill ave
Dellea Natalie (Mary) emp (Lee) h VD Cross rd rfd 1
DeLong Joseph H (Elizabeth) emp 93 East h 142 Cottage
DeMars Edmond H printer rem to Hartford Ct
Demouge Helen J Miss bkpr 284 Main bds 130 Cottage
Mary A Miss teacher (Dewey sch) bds 130 Cottage
Sebastien P (Delphine N) laborer Brookside h 130 Cottage
DeMougin Louise widow of George bds 18 George
Dempsey Elizabeth F Miss nurse Fairview hospital bds do
Dennis Edward (Pauline) emp SICo h 104 VanDeusen rd
Derrick Alice Mrs h Green River rd rfd 1
DeSantes Augusto wood chopper bds Andrew Moro's Christian Hill rd
DeTour Louis A (Annie) foreman SICo h 93 East
Devaux Guston L (Agnes D) ins agt h 48 East

Rice & Kelly Auto Delivery to Your Door
(Good Furniture) Pittsfield, Tel. 840

Carriage Repository
150 in Stock
F. H. TURNER & CO.

DEVAUX
John (Gilman & Devaux) 475 Main h at Pittsfield
Dew Ruth R Mrs cook 1 Main Hous bds do
Dewell Lucy E Miss bds 15 Dresser ave
Sarah A Miss h 15 Dresser ave
Dewey Elbert H (Kate W) emp (Springfield) h 5 Castle Hill ave
Harry S farmer h Long Pond rd rfd 1
Jane S widow of Justin h 51 Hollenbeck ave
Jessie C Miss died Sept 15 1921
Margaret Miss florist bds 51 Hollenbeck ave
Marie M widow of Charles T h Long Pond rd rfd 1 Hous
Martha L Miss teacher (Boston) bds 40 South
Mary Miss emp Veteran's Bureau (Washington D C) bds 51 Hollenbeck ave
Russell T (Harriet L) Board of Assessors h 40 South
Sarah S Miss bds 51 Hollenbeck ave
William F asst supt RPCo bds 40 South
deWindt Delano (Ruth C) asst treas MM h 30 West ave
Dewkett Monroe J (Marion E) emp SICo h 138 East
Dikeman Beckus E gardener h Egremont Pl rfd 1
Beckus H died Oct 31 1920
Charles L (Nellie M) carp emp (Sheffield) h 5 Bryant ct
Dillon Peter gardener Brookside Farm bds E Cordes'
Dimon John W (Della G) blacksmith 52 Mechanic h 48 do
Dindinger John L bds 225 Railroad ave
Joseph farmhand bds 225 Railroad ave
Dixon George (Hattie) cook Oakwood Hotel h 118 Main
Dizick Alex (Mary) emp RPCo h 5 Park Hous
Dobson Helen Miss bds A J Hasson's Main Hous
DOLBY EDWARD B (Jessie E) florist 27 Humphrey h do See page 29
Donahue John J gardener h 98 Main
Julia J Miss finisher GBMCo bds 98 Main
Kathryn F Miss bkpr 16 Railroad bds 15 Higgins
Mary E Miss bds 98 Main
Thomas F (Elizabeth G) millwright RPCo h Park p o Hous
Donegan Margaret E Miss housekeeper bds John O'Hara's Mon Valley rd
Donovan Katherine C Miss h 12 Pope
John K second boss MM bds M Donovan's Kirk Hous
Michael emp MM bds Macano Inn p o Hous
Matthew (Elizabeth) caretaker L Fuller's h Kirk p o Hous
Russell J rem to Providence R I
Dooley William emp RPCo bds 14 Mechanic
Doon James (Margaret) (A E Gerard & Co) Depot h 10 Main Hous
Dorfman Alfred S (Adelaide M) cigars tobacco 318 Main h 122 Hollenbeck ave
Dorman John A (Martha E) painter 12 Dresser ave h 10 do

Frank Howard Farm Machinery Seeds
132 Fenn Street, Pittsfield

VICTOR VICTROLAS AND RECORDS
FRANK W. WHEELER
49 RAILROAD ST., GT. BARRINGTON

DOUGHTY
Doughty Ella Miss rem to Monterey
Elizabeth Miss died Aug 13 1920
Douglas Carrie P Miss companion B J Cunningham's Crosby bds do
Harry (Anne G) h Main byd Reed
Malcolm register of deeds also asst rec court of land registration town hall h 310 Main
Michael butler 95 Lewis ave bds do
Dovell Leland B (Lillian) brakeman NYNH&HRR h 136 Main
Dovey William chauffeur rms 35 Russell
Dower Bridget widow of Michael nurse h 61 Church
Nora T Miss housemaid 256 Main bds do
Downing Paul C (Sarah) s r "Hillcrest" 200 Castle
Doyle Agnes Miss bds 201 Main
Katherine Miss h 201 Main
Margaret Mrs deceased
Mary Miss bds 201 Main
Drago Catherine widow Antonio bds 6 Cottage
James emp State rd h 6 Cottage
Drakeford Frances Mrs cook 58 South bds do
Driscoll James F (Nellie R) emp RPCo h Park p o Hous
Dronsek Marcel (Katie) emp MM h Park Hous
Droschen Otto farmhand 817 Main bds do
Drout John W (Mary) beamer MM h Hart p o Hous
Mary M Miss rem to Bretton Woods N H
Drumm Earl H farmhand E Drumm's Stockbridge rd bds do rfd 2
Elbert (Ruth) farmer h Stockbridge rd rfd 2
Floyd plumber emp 41 Railroad bds 194 East
Rachel A Miss stenog 10 Castle bds 194 East
William (Mary) blacksmith MM h Hart Hous
Drummond Mary L Miss bds R D Drummond's Stock rd rfd 2
Robert D (Marcia C) farmer h Stockbridge rd rfd 2
Dryer Jennie W widow Walter bds 546 Main
Dryzgula Mary widow Alex bds 13 Grove Hous
Ducket (See Dewkett)
DuFresne Jeremie J (Annie A) elect SICo h 42 Pleasant
Dumenil Louise Miss s r 126 West ave
Dunbar John mail carrier bds 148 Main
Rosa Mrs bds 148 Main
Dunham Alfred (Ethel L) emp MM bds B Decker's Front H
David B (Jennie) mngr NET&TCo h 492 Main
Harriet T wife of Daniel B died Apr 20 1921
Dunn Christopher died May 14 1921
Francis H (Mildred K) rem to Pittsfield
Francis W clerk rem to Green River
James J lineman 313 Main bds 33 East
John (Mary) emp SICo h 49 Russell
John T (Margaret E) teamster h 35 East

H. A. DUNBAR
Agricultural Bank Building
Pittsfield, Mass.
INVESTMENT SECURITIES
HIGH - GRADE BONDS and STOCKS

Henry A. Stevens, Funeral Director
AUTO LIVERY
Great Barrington, Mass.

DUNN
Kathryn Miss bds P Dunn's Mon Valley rd
Mary widow of Patrick h 33 East
Mary widow of Patrick H h 40 Russell
Mary E Miss housekeeper 33 East bds do
Peter C (Kathryn) farmer h Monument Valley rd rfd 2
Veronica Miss student SHS bds 40 Russell
William H baggagemaster NYNH&HRR bds 21 Railroad
Dunton William houseman Hotel Miller bds do
DuPlane Elizabeth Mrs died Apr 17 1920
Mary Miss housekeeper rem to Chatham N Y
Durand Clarence rem to Winsted Ct
Durant Clark T (Maria L C) attorney (Hartford Conn) h 116 West ave
George C bds 116 West ave
Jennie widow of Edward P h 12 Manville
Louise Miss student bds 116 West ave and Hartford Ct
Duryea Arthur W bds 114 Main
Evelyn Mrs h 114 Main
Hazel Mrs bds 72 State rd
Dutcher Alice widow of William h E Main p o Hous
Dyer W Cecil clerk rem to Norfolk Ct
Dymek Stanley (Valeria) truckman h Giddings Hous
Dziczek Alexander (Marcyana) rem to Pennsylvania
Joseph (Marcyana) emp MM h 21 Grove p o Hous
Wladislaw emp MM bds 21 Grove p o Hous
Easland Edith M Mrs bds 139 Railroad ave
Edwin P (Fannie) emp 20 East h 12 North
EASLAND GARAGE CO (John T Harper prop) garage automobiles etc 16 Bridge and 325 Main See page 11
Henry C died Nov 8 1921
John N (Mary L) h 31 Pleasant
ECONOMY STORE THE (David L Liss and Benj Gilinsky) dry goods shoes etc 31 Railroad See page 22
Store Inc The (James Butler pres) groc 26 Railroad and Depot Hous office at Pittsfield
Edelman Louis (Fannie) dry goods 181 Main h 187 do
Edgecomb Alice A Miss emp GBMCo bds 8 Stockbridge rd
Charles (Martha) emp 20 East h 8 Stockbridge rd
Raymond D farmhand (Sheffield) bds 8 Stockbridge rd
Edgerton Christopher organist St James church bds 578 Main
Egan Martha C Miss spread room MM bds M P Egan's E Main p o Hous
Michael P (Mary L) gdnr h E Main p o Hous
Eichorn Clarence (Katherine M) farmer h Blue Hill rd
Eichstedt Charlotte Miss bds 611 Main
Fred farmer h Brush Hill rd
William L (Mabel B) laborer h 205 Railroad ave

C. M. HOPKINS
Clothing, Furnishings
276 Main Street
HOPKINS & PARKS
THOS. L. PARKS
Real Estate, Insurance
Great Barrington, Mass.

WHEN YOU BREAK YOUR GLASSES
WHEN YOU NEED NEW GLASSES
WHEN YOU WANT ANY WORK DONE
CONNECTED WITH GLASSES
Bring them to me. The best equipped Optical Shop in Berkshire Co.
G. F. CHITTENDEN

ELAM
Elam Gertrude Miss maid 12 West ave bds do
Eldridge Constance R Miss bds H C Eldridge's 220 Maple ave
Harry C (Gretchen R) h 220 Maple ave
Naomi H Miss bds H C Eldridge's 220 Maple ave
Richard B teacher rem to N Y City
ELEY LOUIS H (Sadie) groc and fruit 113 Bridge and 185 State rd h do See page 34
Richard E emp 113 Bridge bds L H Eley's 185 State rd
Robert clerk 185 State rd bds do
Elliott Emma Miss superv music rms 19 Dresser ave
Elliott Anna L Miss bookkeeper Thomas Page's bds do
ELM SHADE (Mrs Clara S Paul) transient and family boarding and tea room for auto parties 31 Dresser ave See page 51
Elms The (Mary A Mahar prop) lodgings 22 Elm
Elsden Margaret S widow of Robert bds R E Elsden's p o Hous
Robert rem to Cleveland O
Robert E (Miriam I) trav salesman MM h Depot p o Hous
Endres Minnie C widow of Otto rms 9 Pine
Engs Franklin B Miss bds S F Engs' West Sheffield rd rfd 1
Samuel F (Nellie A) s r W Sheffield rd rfd 1
Enoe Cora B Miss emp G H Cobb's Hous bds at J Enoe's Monterey
Erwin John P rem to Florida
M Eldridge emp A J Hasson's bds E V Saudder's Kirk Hous
Estabrook Benjamin N (Mary E R) acct rem to Bennington Vt
Etting Carl C Dr (Florence) s r "Elmboe" Long Pond rd rfd 1 Hous
Euler Dora Miss hskpr 38 Dresser ave bds do
Evans Charles bkpr rms 115 Taconic ave
D Wooster (Kathleen) BBCo 87 Railroad h 7 Barrington pl
Earl R rem to Ohio
Edward B (Autrilla) carpenter h 89 Taconic ave
Florice V Miss bds F Evans' Prospect Hous
Francis H (Helen) master mech MM h Prospect Hous
Frederick C instructor (Cornell) bds 89 Taconic ave
Everson Christian emp 20 East bds 82 do
Fagan John F Rev pastor Corpus Christi church h Main p o Hous
Fahey George T (Grace G I) wire chief 313 Main h 44 Reed
Fairbanks William H emp 53 South rms Hotel Waverly
Fairfield Arthur J emp SICo bds 17 Bryant ct
Fairview Hospital 92 West ave
Faivre Alfred C deceased
Amel C (Julia E) emp (New Jersey) h 52 Pearl
Catherine widow Louis C h No Plain rd
Catherine L Miss emp RPCo bds C Faivre's No Plain rd
Camille A widow Alfred C h 70 Christian Hill rd
Charles E deceased
Edmund emp SICo bds 70 Christian Hill rd

Quality Groceries
Telephone Your Orders
N. H. COMSTOCK
309 Main Street
Great Barrington

LEADING CLOTHIERS PENDER'S
Pender Bldg. PITTSFIELD
Union Blk., DALTON

FAIVRE
Herman H carpenter emp G & H bds 70 Christian Hill rd
Louis C died March 8 1921
Louis C jr (Mary) op SBP&ECo h 19 State rd
Louis E (Jennette) emp RPCo bds Mrs S K Faivre's No Plain rd rfd 1
Louis Philip (Adele) laborer h Front p o Hous
Louise widow Louis C bds 70 Christian Hill rd
Lucy K Miss emp GBMCo bds 70 Christian Hill rd
Marcel weaver MM bds L P Faivre's Front p o Hous
Marguerite M Miss emp MM bds C Faivre's No Plain rd
Sophie K widow of Eugene h North Plain rd p o rfd 1
Farrell Bridget Miss emp RPCo bds Miss M Farrell's Hous
Henry M tobacco and conf East Main Hous h do
Margaret Miss emp MM bds Miss M Farrell's Hous
Mary Miss emp MM h Cottage p o Hous
Fasoli Yvo (Theresa) emp RPCo h 25 North
FASSETT ALFRED S dry goods wall paper etc 277-279 Main h 10 Elm See page 25
D Henry (Nellie) clerk 277 Main h 13 Russell
Sarah A wife of Alfred S died July 11 1921
Feelan Eugene (Delia) laborer h 98½ Main
Feil John T (Helen) loomfixer MM h Cottage p o Hous
Feldblum Reuben (Sarah) janitor 313 Main h 29 State rd
Fenn Florence E Miss bds 29 Mechanic
Frank L (Beatrice T) rec clerk SICo h 72 State rd
Mary V Miss bds 29 Mechanic
Michael E (Ellen M) engineer 51 Church h 29 Mechanic
Robert C (Rose) carpenter BBCo h 49 Pine
William E clerk P O bds 29 Mechanic
☛ (See Finn)
Ferguson Bertha Miss tchr (Gt B) bds Mrs S O Ferguson's
Raymond M auto mechanic bds Mrs S O Ferguson's rfd 3
Sarah O Mrs h Alford rd rfd 3
Stanley E bds Mrs S O Ferguson's Alford rd rfd 3
Ferretti Desmo (Minnie) farmer h Mon Valley rd rfd 2
Ferris Sarah E widow of John R deceased
Ferry Juliet Miss emp MM bds W R Ferry's VanDeusen rd
William R (Emma D) emp G H Cobb's h VanDeusen rd
Fielding Edward C deceased
Ervin C bds Mrs F E Fielding's Blue Hill rd rfd 2
Florence E widow Edward h Blue Hill rd rfd 2
Guy E (Ethel V) foreman finishing rm RPCo h Hart rfd 1 Hous
Finch (See Fynch)
Fink John A emp MM h Main p o Hous
Finkle Ernest M (Lillian) emp SICo h 4 Warren ave
Etta J widow of Marcus h 12 Barrington pl
H M & Co (Harold M Finkle) motorcycles etc 282 Main

WE SELL SHOES That Satisfy
TYLER'S SHOE STORE
304 MAIN ST. GREAT BARRINGTON

If it's good to eat, we have it— **Gorham & Norton** LEADING GROCERS
GREAT BARRINGTON, MASS. Tel. 9 and 10

FINKLE
Harold M (Marian M) (H M Finkle & Co) 282 Main h 12 Barrington pl
Finley John W (Elizabeth) laborer h Pine byd Quarry
Finn James P (Esther M) foreman SICo bds 635 Main
John J (Annie T) clerk 276 Main h 48 Russell
Mary A Miss clerk 293 Main bds 32 East
Thomas (Margaret) h 32 East
Thomas H (Helen W) clerk 293 Main h 48 Grove
☛(See Fenn)
Finnegan Catherine A wife Patrick J died Oct 10 1921
Patrick J gardener bds 10 Sumner
Finney Peter F J motorman BSRy bds Macano Inn p o Hous
Finning John E (Julia E) brakeman NYNH&HRR h 28 Pine
First Congregational Church 245-251 Main
Fischer Louis (Liddy E) junk etc 82 East h do
Fitch Frances E Mrs bds Mrs L Ward's r 9 Rosseter
FITZGERALD BROTHERS Pittsfield & Gt Barrington Express 318 Main office at 32 Myrtle Pittsfield See page 28
Daniel F (Annie V) engineer RPCo h 40 Everett
Daniel J emp 41 Railroad bds 29 Avery
Delia J wife John J died March 5 1920
George bds 40 Everett
James E (Catherine A) asst foreman MM h Meadow p o Hous
John F (Mary) s r 193 Castle
John J emp Berkshire Inn bds do and at Camden S C
Josephine A Miss stenog (Sheffield) bds 14 Humphrey
Julia M Miss clerk 293 Main bds 14 Humphrey
Mary widow of John deceased
Mary E emp MM bds J Fitzgerald's Meadow Hous
Fitzpatrick Brothers (George and Patrick G Fitzpatrick) milk 93 East
George (Mary) (Fitzpatrick Bros) 93 East h do
Marguerite Miss rem to Pittsfield
Nora T Miss nurse Hillcrest Hospital (P) bds 93 East
Patrick G (Delia) (Fitzpatrick Bros) 93 East h 123 do
Ruth E Miss clerk 306 Main bds 93 East
Flaherty William F asst treas GBMCo bds 2 Parley
Flanders Guy M (Ada) foreman painter MM h Prospect Hous
Fletcher Frank I (Helene) (45 East 82 NYC) s r West Sheffield rd
Fludder Anna Miss h 10 South
Flynn Catherine widow of Daniel deceased
Daniel J (Mary J) mngr Am Ry Express Co h 54 Russell
Daniel W (Mary E) supt public works h 54 Russell
Madeline M Miss stenog 314 Main rm 19 bds 54 Russell
Mary E Miss tel op 313 Main bds 40 Russell
Mary J supt Fairview hospital 92 West ave h do

J. J. SCHAEFER ANTIQUES UPHOLSTERING CUSTOM MADE FURNITURE
331 MAIN STREET, GREAT BARRINGTON, MASS.

Henry A. Stevens, Funeral Director
AUTO LIVERY Great Barrington, Mass.

FOLEY
Foley Anna K Miss clerk MM bds at Stockbridge
Dennis (Mary E) emp MM h Pleasant Hous
Patrick driver GBFD rms 18 Castle
William student (Cath univ Wash't'n D C) bds Mrs E Noonan's Park H
Follette Mildred Miss teacher rem to New York
Miriam Miss teacher rem to New York
Richard E (Mary) zoologist h 165 Taconic ave
Fong Lee laundry 21 Bridge h do
Foote Katherine H widow of Homer E h 32 Cottage
Wilbur E (May M) agt Standard Oil Co of N Y 100-112 Main h State rd rfd 2
Forbes Julia A widow of James bds Mrs Mary Kilbourn's Mon Val rd rfd 2
Ford Harry M (Elizabeth) h State rd
Martha Mrs rem to Monterey
Myron (Lena) emp MM h Pine p o Hous
Forest Ernest bds Mrs Georgia Forest's State rd
Georgia widow Frederick h State rd
☛(See Forrest)
Forester's Hall 3 Railroad also Central blk Hous
Forrest Gordon S (Ruth) emp E A Cole's h Pleasant Hous
Sheldon E died Jan 7 1921
☛(See Forest)
Foster Karl M automobile salesman bds 25 Lewis ave
FOSTER MAITLAND P (Mabel G) pub Berkshire Courier 272 Main h 25 Lewis ave See page 45
Paul W asst editor 272 Main bds 25 Lewis ave
Fournier August A carpenter rem to Connecticut
Fowler Irene Mrs housemaid 40 South bds do
Fox Adam (Lottie M) emp MM h 16 Avery pl
Arthur S rem to Philadelphia Pa
May C Mrs bds 97 Taconic ave
Timothy (Katie A) hairdresser 321 Main h 23 Pleasant
Frain Martin footman (Brookside) bds do (smr)
☛(See Frein)
Francis Shop (Mrs M Briqueler and Miss V Arienti) millinery etc 321 Main
Freehan Charles W (Mary E) farmer h Alford West rd rfd 1
C Raymond (Gertrude L) farmer h Alford rd
John F (Emma A) emp E B Dolby's h 40 Humphrey
Freeman Clifford R emp 52 Maple ave bds Fred L Freeman's Quarry
Edward wood-chopper h Hillside ave
Edward (Ellen) laborer h Hillside ave
Edward (Katherine) butler h 78 VanDeusen rd
Fred L (Grace) laborer h Quarry

WOOD BROS. *SELL OR RENT PIANOS*
PITTSFIELD, - - - MASS.

RADIO SERVICE & LIGHTING CO.
STANDARD HIGH GRADE RADIO PARTS 971 Fenn Street
Dealers for DeFOREST "RADIOPHONES" PITTSFIELD, MASS. Tel. 161-W

FREEMAN
Fred (Phlista) laborer h 6 Cottage
John (Rachel) driver 134 Main h do
Kenneth (Zenner) emp Easland garage Co h 6 Cottage
Frein Joseph C (Maud F) Wright & Frein 321 Main rms 20 and 21 h 17 Mahaiwe
(See Frain)
French Carrie L widow of Willis R clk RPCo bds 30 Pine
Evangelical Church 245 Main
Laura widow of Christopher died Jan 17 1922
Martin A (Martha) bleacher MM h Front p o Hous
Miriam L Miss sec to mngr SICo bds 30 Pine
Fulco Frank (Rosa) h 25 Pearl
Peter emp 20 East bds 25 Pearl
Fuller George M (Lulu R) wireman 1 Bridge h 69 Castle
George I deceased
Gertrude T Mrs h Egremont rd rfd 1
John S (Mary E) vice pres and sec MM h 143 Castle
Joseph (Ella M) lumberman h 94 Main
Laura E widow of Joseph h Main p o Hous
Lydia A Miss librarian Ramsdell library h Cottage p o Hous
Furrow George W died Oct 31 1921
Idella M widow George W h Main Hous
Fynch Earle L (Nellie B) emp W C Seeley & Son's h Hart Hous
Gallup Atwood (Maude L) elect SBP&ECo h Main Hous
Caroline M Miss rms 32 Hollenbeck ave
Ernest H (Etta C) motorman rem to Pittsfield
Ganci Benedetto J (Helen) barber 313 Main h 41 Grove
Gardeneer Jesse G (Ella L) sec hand MM h Prospect p o Hous
Gardner Orange M motorman rem to Pittsfield
Garfield Alta N Miss clerk 293 Main bds 35 Cottage
GARFIELD WILLIAM D (Mary R) meats provisions etc 13 Railroad h 35 Cottage See page 33
Garrison Edward farmhand h Lake Buel rd rfd 2
Minnie E Mrs h 138 Main
Gasser Louis C emp Berkshire Coated Paper Co bds Mrs H M Pixley's Stock rd rfd 2
Gauthier Harmidas (Julia M) hairdresser 23 Railroad h 112 Castle Hill ave
Gavin Margaret L Miss chambermaid 20 Hollenbeck ave bds do
Patrick gardener 20 Hollenbeck ave bds 22 Elm
Geisse Elise T Miss bds W G Day's State rd rfd 2
William F G (Emily T) farmer bds W G Day's rfd 2
Gellett (see Gillette)
GERARD A E & CO (Arthur E Gerard James Doon and John L Gerard) groc etc Central blk Hous See page 82
Arthur E (A E Gerard & Co) Central blk Hous bds Park p o H

Complete Office Equipment — Rice & Kelly (Good Furniture) — Pittsfield, Mass. Tel. 840

HAND and MACHINE Made HARNESS — F. H. TURNER & CO. GREAT BARRINGTON

GERARD
Charles J emp RPCo bds E Gerard's Hous
Eugene (Bertha M) emp RPCo h Park p o Hous
Eveline M Miss clk 293 Main bds E Gerard's Hous
John L (A E Gerard & Co) Central blk Hous bds E Gerard's Hous
Joseph F (Mary M) (Killeen & Co) Depot Hous h Meadow p o H
Gerow Harry B (Edith) emp S Newell's Long Pond rd bds do rfd 1 Hous
Gianesini John (Elizabeth) h Mountain Hous
Gibbins Laura Miss clk 293-295 Main bds 47 Grove
Philip carpenter h 47 Grove
Gibbons Bina Miss rem to Springfield
Bridget Miss rem to Holyoke
Delia A widow of Martin D h 210 Main
Dorothy Miss cashier 293-295 Main bds 210 do
Evelyn Miss waitress 52 Maple ave bds 102 Castle Hill ave
James Arcade Cafe 30 Railroad bds 51 Mahaiwe
Jane L Miss bds 67 Everett
John E (Mary E) steamfitter 14 Railroad h 109 Railroad ave
John 3d (Mary J) janitor Berkshire blk h 73 Castle Hill ave
Marion K Miss tel op bds 210 Main
Martin retired bds 109 Railroad ave
Mary widow of Michael h 51 Mahaiwe
Mary E Miss bds 73 Castle Hill ave
Miles rem to Pittsfield
Patrick T (Helen N) carp BBCo h 36 Elm
Rosaline Miss clerk (P) bds 210 Main
Thomas retired h 67 Everett
Thomas T (Delia) emp SICo h 10 Sumner
William J rem to Lee
(See Gibbins)
Gibbs Charles M (Leonora) clothing etc 316 Main h West Sheffield rd
Gibson John (Anna L) both deceased
Giddings Charles (Edith R) Collins & Giddings 314 Main rm 12 h Cottage p o Hous
Frank E (Anna E) F H Turner & Co 289 Main h 73 South
Frank E jr student (Harvard) bds 73 South
Franklin H (Elizabeth) prof (Columbia Univ) s r N Plain rd rfd 1 H
Janet F Miss student (Wellesley) bds C Giddings' Cottage p o Hous
L Margaret Miss bds F H Giddings' No Plain rd (smr)
Lena M Miss filing clerk 264 Main bds 73 South
Louise Miss student (Wheaton) bds C Giddings' Cottage p o H
Marsh B (Dorothy L) cost clk (P) h 45 Taconic ave
Mary R Miss bds C Giddings' Cottage Hous
Gilbert Charles N (Jessie C) h 49 South

Frank Howard — Farm Machinery, Poultry Supplies, Seeds, Builders' Supplies. 132 FENN STREET, PITTSFIELD

PIANOS & PLAYER PIANOS **FRANK W. WHEELER** 49 RAILROAD ST. GREAT BARRINGTON

GILBERT
Effie J Miss bkpr bds Miss F Barnes' Hart p o Hous
Marion Miss bds 49 South
Gilinsky Benjamin (Gilinsky & Liss) 31 Railroad bds 90 State rd
Gill John A clerk 327 Main bds 619 Main
Michael C (Amanda T) Gill & Cronin 327 Main h 619 do
Ruth Miss bds 619 Main
GILL & CRONIN (M C Gill and J Cronin) groceries provisions and bakery 327 Main See page 33
Gillett Amos Q (Agnes N) weaver rem to North Adams
Charles E jr emp MM bds C E Gillett's Cottage p o Hous
Charles E jr emp MM bds C Gillett's Cottage p o Hous
Emile J (Josephine) (Gillett & Rollett) E Main h Park Hous
Fred (Nellie) painter h 142 Main
& Rollet (E J Gillett & Charles Rollet) ice dlrs ice houses No Plain rd
Gillette Arthur (Lucy) h Main p o Hous
Ethol C (Effie L) mach SICo h 242 East
Hattie Mrs bds 47 Pine
Fred V (Sarah E) retired h 244 East
Ira E brakeman NYNH&HRR bds 244 East
John N bds J V Gillette's No Plain rd rfd 1 Hous
John V (Mary) emp MM h North Plain rd rfd 1 Hous
Newman V (Lillian) emp MM bds No Plain rd rfd 1 Hous
Walter F emp MM bds J V Gillette's rfd 1 Hous
☛ (See Gillett)
Gilman George (Gilman & Devaux) 475 Main h at Pittsfield
& Devaux (George Gilman and John Devaux) gasoline etc 475 Main
Gilmore Arthur (Elizabeth) rem to Stockbridge
Ginsberg Albert (Rose) The Alrose Shoppe Pleasant Hous bds W Osterhaut's Prospect H
Giracca Charles (Angela) mason h 80 VanDeusen rd
Katherine M Miss stenog 100 Bridge bds 113 VanDeusen rd
Nathan (Teresa) mason h 113 VanDeusen rd
Glidden Grace P Miss teacher rem to Beverly Mass
Glynn Edward H (Mary K) bkpr rem to Springfield
Goerlach Charles (Mary) beamer MM h Cone ave Hous
Goewey Frederick (Jennie) chauffeur E Shaw's h Hillside ave
George B teamster bds Hillside ave
George M (Jeanette S) h Hillside ave
Robert A (Florence M) emp NYNH&HRR h 6 Cottage
Golas Joseph (Pauline) emp RPCo bds Giddings Hous
Stanley (Frances) emp MM h 15 Grove p o Hous
Valentine emp MM bds W Kszynowek's Grove p o Hous
Wallenty emp RPCo bds Joseph Golas' Hous
Gondolfo Nicholas laborer bds 6 Cottage
Goodale Ella T widow Sylvester hskpr 7 Elm ct rms do

INVESTMENT SECURITIES BONDS and STOCKS **H. A. Dunbar** AGRICULTURAL Nat. Bank Building Pittsfield, Mass.

Henry A. Stevens, Funeral Director
AUTO LIVERY Great Barrington, Mass.

GOODHIND
Goodhind Eliza widow of Henry bds Atwood Gallup's Main Hous
Goodsell Francis E (Ethel) farmer rem to Tyringham
Goodsill Roland J (Alice L) gdnr emp Brookside h 47 North
Goodyear William V (Ruth) designer MM bds F E Race's Depot Hous
Gop Anthony (Mary) emp MM h 6 Grove Hous
Gordon Israel chemist RPCo bds RPCo boarding house Park Hous
Gorham Annie K widow George H h 35 Pine
Charles E (Elizabeth R) board of assessors h 7 Elm ct
Elizabeth T Mrs dressmaker 45 Dresser ave h do
Frank W (Elsie) driver 309 Main bds 620 do
Fred D (Elizabeth T) clk 278 Main h 45 Dresser ave
George H died May 28 1921
Harry R (Mary M) tester 313 Main h 37 Grove
Harry R rms 7 Elm ct
Mary T widow of Legrand L h 15 Brainard ave
Ruth Miss stenog town clerk's office bds 15 Brainard ave
William T (Eleanor) (Gorham & Norton) 278 Main h 44 Dresser ave
William W (Grace) carpenter h 620 Main
GORHAM & NORTON (William F Gorham and Charles P Norton) groceries and provisions 278 Main See head lines
Goska Jacob (Fransiscka) emp NYNH&HRR h Main p o Hous
Goslee Arthur H (Harriet H) Platt & Goslee 15 Bridge h 19 Dresser ave
Rosella C widow of William H bds 19 Dresser ave
Govetters Charles mason h 62 VanDeusen rd
Gowdey Laura L Miss rem to New Jersey
Graham Charles fireman NYNH&HRR bds 185 East
Daniel F rem to Salt Lake City Utah
George M clk postoffice bds 185 East
James J (Anna C) emp RPCo h 40 Stockbridge rd
Katherine C Mrs bds 86 Main
Margaret Miss rem to Springfield
Margaret M Miss bds 86 Main
Mary widow of Thomas h 185 East
Mary V Miss tel op bds 86 Main
Thomas emp 45-47 Railroad bds 185 East
Thomas F rem to Torrington Ct
GRAHAM THOMAS F JR (Irene) prop Graham's Restaurant 5 Railroad h 34 Cottage See page 50
William M (Mary M) installer NET&TCo h 114 Cottage
Winifred Miss bds 86 Main
Grahn John C (Sophia) poultryman h So Egremont rd rfd 1 GB
Gramelsky Aleck (Stefina) emp RPCo h Park Hous
Grand Army of the Republic 17 Bridge
Grandjean Helen Miss bds L Grandjean's Kirk p o Hous

C. M. HOPKINS Clothing, Furnishings 276 Main Street **HOPKINS & PARKS** THOS. L. PARKS Real Estate, Insurance Great Barrington, Mass.

The "Hallmark Store" in Gt. Barrington ∴ ∴ ∴ Watch for our Hallmark Specials G. F. Chittenden, Jeweler

GRANDJEAN
Louis (Adele) carpenter MM h Kirk po Hous
Mary S Miss bds L Grandjean's Kirk p o Hous
Granger Alice Mrs domestic nurse bds 113 Bridge
William L laborer h 45 North
Grant Burton G bds Hillside ave
Harold E (Louise J) mail carier h Hillside ave
Louise J Mrs cashier 306 Main h Hillside ave
Graves George W (Eleanora C) Graves & Hemmes 105 Main h State rd rfd 2
& Hemmes (George W Graves and Rintje Hemmes) carpenters and planing mill 105 Main
Great Atlantic & Pacific Tea Co The 27 Railroad also Front and Pleasant H
GREAT BARRINGTON BOTTLING WORKS INC (L Jaffe pres P H Phillips sec I Staskin treas) mnfrs soda waters 123-125 Main See page 18
Great Barrington Candy Shop (A Tripodis) 280 Main
GREAT BARRINGTON CHAMBER OF COMMERCE (F J Pope sec) 319 Main See page 61
GREAT BARRINGTON COAL CO (Raymond F Tyler prop) coal and wood 34 Rosseter See front cover
Great Barrington Free Library (see Mason library)
Great Barrington Fire Department 18-20-22 Castle
GREAT BARRINGTON MANUFACTURING CO (A S Pratt pres F O Bottum treas W F Flaherty asst treas) bleaching and finishing 100 and 115 Bridge See page 42
Great Barrington Postoffice 321 Main
Great Barrington Poultry Association Inc (F F Viscardi sec) 168 Main
GREAT BARRINGTON SAVINGS BANK (Clarence R Sabin treas) 264 Main See page 3
Great Barrington Water Commissioners' office Town Hall
Green River Mill (Potter & Taylor) grain and feed Egremont rd
Greene Mary E Mrs h 546 Main
Greenman Mary E widow Thomas bds 29 Pope
Gregory Charles clerk rem to Pittsfield
George hairdresser Main bds Mrs K Gregory's Main p o Hous
Kate widow of Jacob h Main p o Hous
John T (Edith W) emp RPCo h Hart p o Hous
Nicholas (Mary) emp MM h Hart p o Hous
Griffin Daniel F bellman Berkshire Inn bds do and at Camden S C
Griffith Mary L Miss bds E D Holmes' Pine Hous
Grinnell John town laborer h 74 Christian Hill rd
Groist Julia M Mrs bds August Dagurel's Giddings Hous
Gromaliski Joseph (Mary) emp MM h 25 Grove Hous
Grotti Anthony C carp Graves & Hemmes' Co bds Christian Hill rd
Antonio died Mar 29 1921

CHOICE Vegetables and FRUITS N. H. COMSTOCK Great Barrington

LEADING CLOTHIERS PENDER'S Pender Bldg. PITTSFIELD Union Blk., DALTON

GROTTI
Carolina widow Antonio h Christian Hill rd
Etta H Miss bds Christian Hill rd
John A carpenter G&H bds Christian Hill rd
Mary J Miss nurse in training (Pittsfield) bds Christian Hill rd
Gruber Helen M Miss clk 306 Main bds 7 Rosseter
John T (Hannah) meats etc 36 North h 7 Rosseter
Roger emp 36 North bds 7 Rosseter
GRUS AARON (Esther) gas oils and auto accessories 25 State rd h 5 Avery pl See page 15
Grzeski Antony (Bessie) emp RPCo h 1 Park Hous
Grzyb John (Stefania) emp NYNH&HRR bds 13 Grove p o Hous
Gsiekovrz Leon (Katy) emp MM bs P Galacki's Ryan ter p o Hous
Guarnieri Augustino (Celestina) teamster h Watson's ct
Guartha Frank S (Mary C) caretaker J Migliore's h 38 Reed
John (Fannie E) farmer rem to West Pittsfield
Guerin Nelson J pressman 272 Main bds 34 Pleasant
Guidi Albert D (Mary A) carpenter G&H h 38 Avery pl
Bernard A (Theresa C) emp SICo bds 21 Avery pl
John (Archimese) h 21 Avery pl
Martin (Sophie) weaver MM bds A Gab's Grove p o Hous
William O chauffeur bds 21 Avery pl
Gunn Clarence S (Florence) foreman W H Davis' h 27 Rosseter
Mabel Miss bkpr 11 Rosseter bds do
Mary widow Jesse F bds S Hannum's Hart Hous
Gustafson Gus agt Am Ry Exp VanDeusenville h do rfd Hous
HAGEN PETER (Marie) printer 12 Castle h 507 Main See page 49
Vivian student SHS bds 507 Main
Hagerty Daniel (Mary) beamer MM h Meadow p o Hous
Ellen Miss bkpr rem to Pittsfield
Garrety rem to Pittsfield
Haley Owen M (Grace) salesman 295 Main h 53 Grove
Hall Charles H (Dora) bds C G Turner's Lake Buel rd rfd 2
Edward O (Ellen G) asst treas 20 East and mngr 47 Railroad h 17 Grove
Elizabeth A widow of William F h 18 Rosseter
Evarts S (Flora M) salesman 304 Main bds 36 Stockbridge rd
George M (Grace V D) farmer h Stockbridge rd rfd 2 Hous
Gilbert M (Clara W) carpenter emp Sheffield h So Egremont rd rfd 1
Hubert H h 210 State rd
J Elizabeth Mrs dressmaker Long Pond rd h do rfd 1 Hous
Jennie A widow of Charles H bds 34 Pleasant
Leon W (Ada M) clk 301 Main h 45 Russell
Luther B student GECo (Pitts) bds 17 Grove
Oscar M (Hannah) farmer and milk dealer State rd h do
HALL OTTO C (Lucinda) prop Hotel Miller 288 Main h do See page 353

THE HOME of GOOD SHOES TYLER'S SHOE STORE At the Sign of the REGAL BOOT Great Barrington

FRUIT
VEGETABLES
GROCERIES
Gorham & Norton 278 MAIN STREET Gt. Barrington, Mass.
Tel. 9 and 10

HALL
William H emp SICo bds 18 Rosseter
HALLMARK STORE THE (G F Chittenden prop) 294 Main See head lines
Hallock Gerard (Mary A) prop Hallock school 700-776 Main h do
HALLOCK SCHOOL (Gerard Hallock principal) 700-776 Main See page 52
Hamilton J Earle (Helen A) master mechanic RPCo h Park rfd 2 Gt B
Mary C widow of Allan McL rms 6 Church
Hamling Albert (Anna) emp 168 Main h Castle Hill ave
Hamm Franklin E emp 10 Castle h 52 State rd
Ida L widow of Homer J bds 52 State rd
William J (Delia) carp emp 62 Stockbridge rd h Muddy Brook rd rfd 2
Hammer Andrew (Hazel B) emp C Ticknor & Son's h 38 Pine and at Camden S C
August (Maude) (Hammer Plumbing Co) 41 Railroad h 16 Pine
Charles (Harriet A B) Hammer & Bros 35 Railroad h Castle byd Taconic ave
Frank E student (Wesleyan Univ) bds 131 East
George (Eva M) Hammer Plumbing Co 41 Railroad h 227 East
George A (Ida) plumber 33-35 Railroad h 597 Main
John (Katherine M) plumber 35 Railroad h 131 East
HAMMER PLUMBING CO THE (George and August Hammer) plumbing heating etc 41 Railroad See page 48
HAMMER & BROS (Charles Hammer prop) plumbing heating ranges etc 33-35 Railroad See inside back cover
Hanna Joseph laborer bds 16 Pleasant
Hannum Sidney W (Mary E) h Hart Hous
Hanson Agnes A widow of Frank L laundress h 81 Castle Hill ave
Christine Mrs laundress rem to New York
John W bds 81 Castle Hill ave
☛(See Henson)
Harbus Joseph emp SICo bds 91 Railroad ave
HARGREAVES STANLEY (Emilie) mkt gdnr fruits and vegetables 24 Manville h do See page 31
Harland George (Dora) carpenter h Park p o Hous
Harker Bertha L Mrs bds T Leary's Pleasant H
Harmon Edna B Miss teacher (Springfield) bds 6 Church
HARMON EDWARD H (Sarah F) auto livery 6 Church h do See page 16
Francis clk 289 Main bds 51 Castle
G Arthur (Julia) chauffeur bds 6 Church
Harper Frances N Miss student (Boston) bds 42 Oak
HARPER JOHN T (S Maude) apothecary camera supplies etc 311 Main also prop Easland Garage Co 16 Bridge h 42 Oak See page 26

J. J. SCHAEFER ANTIQUES UPHOLSTERING CUSTOM MADE FURNITURE
331 MAIN STREET, GREAT BARRINGTON, MASS.

Henry A. Stevens, Funeral Director
AUTO LIVERY Great Barrington, Mass.

HARPER
Robert O (Gertrude C) mill mngr RPCo h Park rfd 2
Harris Homer A D (Mathilda E) chauffeur rem to Pittsfield
Horace (Eva) carpenter G&H h Berkshire Heights rd
Leon A (Delia) rem to Springfield
Mary J Mrs housekeeper 92 West ave bds do
Samuel (Emma) emp MM h Kirk Hous
Harrison Albert (Mary D) stone mason h 7 Castle lane
Arthur C elect 303 Main bds 133 VanDeusen rd
Hart Edna M Miss rem to Canaan
HASSETT FRANCIS T (Clara M) DMD dentist 321 Main rm 17 h 142 Castle office hours: 9 to 1 and 2 to 4 Tel 83M
Hasson Albert J (Jessie D) stoves etc Front h Main p o Hous
Hatch Austin E trav salesman h 314 Main rm 59
Burton P (Susie) farmer rem to Stephentown N Y
John W (Fannie E) emp SICo h 21 VanDeusen rd
Haven Lizzie W widow Theodore W rem to Auburn N Y
Theodore W died April 3 1920
Hawes Sarah E Miss bds 33 South
Hawkins Howard L (Beatrice H) conductor rem to Pittsfield
Hawthorne Helen A Miss h 4 Manville
Robert retired h 4 Manville
Hawver William H (Augusta E) farmhand R O Harper's h VanDeusenville rd
HAYDEN DEWEY D (Frances) watchmaker and jeweler Central block H h Oak H See page 37
Harry F student (Carnegie Inst Pittsburgh) bds D D Hayden's Oak Hous
Theresa Miss teacher rem to Cleveland O
Hayes Benjamin D (Bridget) express 32 Russell h do
Elbert C (Jane) elect SBP&ECo h 694 Main
Ellen widow of Roger bds 11 Pope
Jennie M widow of Jared N bds Mrs H M Pixley's Stock rd rfd 2
Joseph B died August 14 1922
Julia T widow of Benjamin rem to Winsted Conn
Leslie (Margaret V) farmhand R O Harper's h VanDeusenville Cross rd rfd 1 Hous
Margaret E Miss lodgings 11 Pope h do
Mary A Miss bds 11 Pope
Morris D (Mary M) laborer h 77 East
R Leo clk B HCo 314 Main bds 32 Russell
Roger F (Margaret) emp Brookside h 22 Pine
HAYES TIMOTHY express and furniture moving 11 Pope h do See page 28
William F (Helen E) steward Berkshire Inn (smr) h 55 Pleasant
Haywood Albert D porter rem to Albany N Y
Ford B (Gertrude A) carpenter 15 North h 25 Pine

VICTROLAS AND VICTOR RECORDS
Wood Bros., Pittsfield, Mass.

RADIO SERVICE & LIGHTING CO.
97 Fenn Street
PITTSFIELD, MASS.
Tel. 161-W
AGENTS FOR
WESTINGHOUSE FARM LIGHTING PLANTS

HAYWOOD
Henry (Catherine A) lineman BSRy h Meadow p o Hous
J Stanley laborer bds H Haywood's Meadow Hous
Mildred E Miss bds Henry Haywood's
William H boots shoes etc Central block Hous bds J H Heffernan's p o Hous
☛(See Heywood)
Heburn Frances M widow of William H died August 10 1920
Heffernan James (Kate) h Kirk p o Hous
William H boots shoes etc Central block Hous bds J H Heffernan's p o Hous
Heffner Catherine Mrs died March 17 1920
Hemmes Rintje (Tryntje) Graves & Hemmes 105 Main h State rd rfd 2
Henehan John h 140 Main
Hennessy William (Mary) emp MM h Hart Hous
Henry Alfred emp RPCo bds A Henry's Park Hous
August (Elizabeth) emp RPCo h Park p o Hous
Herbert Mabel Mrs bds 193 Castle (smr)
Herrick Elmer C (Carrie W) emp MM h Park p o Hous
Howard A (Nellie G) elect BSRy h 38 Dresser ave
Hessler August (Annie P) h VanDeusen rd rfd Hous
Jennie M Miss emp RPCo bds A Hessler's VanDeusen rd
John J laborer bds A Hessler's VanDeusen rd rfd Hous
Martha M Miss waitress 2 Brainard ave rms do
William F mech bds A Hessler's VanDeusen rd rfd Hous
Hewit Cora A H Mrs prop The Birches 33 South h do
S F Hurd (Cora A H) h 33 South
S Ferris H jr emp (Chicago) bds 33 South
Hewitt Clarence N (Lottie) clerk postoffice h 59 Castle
Heywood Emma J Mrs h No Egremont rd p o No Egremont stage
Hibbard Robert S clk RPCo bds at Pittsfield
HICKEY DANIEL J contractor lumber etc 21 Humphrey bds Hotel Miller See page 20
Dennis emp SICo bds 3 George
Edward (Sadie) brakeman NYNH&HRR bds 3 George
Michael emp Brookside Farms h 3 George
William (Katherine) garage 42 Railroad h 144 Main
Hicks Cynthia N Miss hskpr 132 Castle bds do
Hicox Albert E (Alice) emp GBMCo h 74 Main
Herman W (Mildred) emp SICo rms 74 Main
Willard W emp SICo bds 74 Main
Higgins Charlotte Miss died Oct 8 1920
Edward J (Winifred) emp RPCo h 125 State rd
Robert (Elizabeth M) contractor 9 Pine h do
Rose A Miss clerk bds 112 Castle Hill ave
William P rem to East Lee
Highhorn Clarence (Kate) farmhand J Supple's Blue Hill rd bds do

Rice & Kelly Auto Delivery to Your Door
(Good Furniture) Pittsfield, Tel. 840

General Hardware **F. H. TURNER & CO.**
GREAT BARRINGTON

HILL
Hill Alice J Miss music supervisor rem to Vermont
John emp (Stockbridge) h 44 Pearl
William D (Emma J) dentist 314 Main suite 16 h 17 Church
Hillyer Louise B Miss rem to Providence R I
Hine Martha R Miss bds 31 Dresser ave
Hines Harry D (Grace A) emp (Pittsfield) h 54 East
Mary Mrs deceased
Michael rms 54 East
☛(See Hynes)
Hinkley Charles H farmer h No Egremont rd rfd 1
Hinman Mary A widow of William C h 21 Benton ave
Hitchcock Clayton (Ethel M) emp 20 East bds 6 Cottage
Dorothy A Miss bds 329 Main
George B (Gertrude B) emp GBMCo h 329 Main
Henry (Florence M) emp 37 Rosseter h 6 Cottage
James W (Mary W) emp 20 East h VanDeusen rd
John D (Abbie M) laborer h 6 Cottage
Hodge Sarah H Mrs bds 546 Main
Hoffman George emp J C Anderson's bds David Love's
Hoguet Ramsey (Christine) (Long I N Y) s r Monument Valley rd rfd 2
Holian Austin (Lonnella) conductor h 55 Castle
Austin (Rose M) bds Mrs M Holian's VanDeusen rd
John (Helen) chauffeur 392 Main h 30 Rosseter
M Elizabeth Miss teacher Bryant sch bds Mrs Mary Holian's VanDeusen rd
Mary widow of Austin h VanDeusen rd
Peter (Sarah T) emp RPCo h Park p o Housatonic
Holland Margaret widow of Owen domestic nurse h 5 Francis ave
Hollenbeck Charles deceased
C Stanley rem to N Y City
Jennie N widow Charles h VanDeusenville rd
Holmes Charles F emp Brookside Farms bds E Cordes'
Charles H (Fannie) farmer h VanDeusen rd rfd 1 Hous
Edward M (Bertha H) mngr Economy Store Depot H h Pine p o Hous
Frances Miss bds Hart p o Hous
John emp MM bds Front Hous
Mary W Miss h Front p o Hous
William F (Louise) emp RPCo h Park p o Hous
Holohan Edward P emp SICo bds Mrs J S Holohan's Castle Hill ave
Josephine S widow of Patrick A h Castle Hill ave
Holt Albert J (Florence) rem to Waltham
Elvira Miss rem to Waltham
Hopkins Anna M Miss tel op 313 Main bds 177 Castle
Bernard F (Julia J) h 15 Higgins
Coleman (Jane) eng GBMCo h 53 Mahaiwe

Frank Howard Farm Machinery, Seeds
132 Fenn Street, Pittsfield

VICTOR VICTROLAS AND RECORDS
FRANK W. WHEELER
49 RAILROAD ST., GT. BARRINGTON

HOPKINS
Coleman M (Hopkins & Parks) 276 Main h 177 Castle
Edward F rem to New York
Frances S Miss journalist rem to California
Josephine E Miss teacher (Springfield) bds 177 Castle
Lloyd W (Leila F) chemist SICo h Prospect
Mary E widow of Michael bds 177 Castle
HOPKINS & PARKS (Coleman M Hopkins and Thomas L Parks) clothing and real estate 276 Main See foot lines
Horonzy John (Mary) emp MM bds Giddings p o Hous
Horunzewicz Helen Miss emp MM bds 19 Grove p o Hous
Hotchkiss Charles (Edith L) atty at law (34 Nassau NYC) s r 15 Barrington pl
HOTEL MILLER (Otto C Hall prop) family and transient hotel 286-288 Main See page 353
Waverley (John H Race prop) lodgings 19-21 Railroad
Houghtaling Allen H auto mech 284 Main bds 36 Castle lane
George W (Ida) laborer h 36 Castle lane
Hattie L Miss emp A Maloney's bds 36 Castle lane
Irving W emp H Rood's bds 36 Castle lane
Lena M Miss bds 36 Castle lane
Raymond laborer bds 36 Castle lane
Housatonic Agricultural Society secretary's office 34 Railroad fair grounds and track Main
Congregational Church Main Housatonic
HOUSATONIC CO-OPERATIVE BANK (D C Killeen treas) Depot Hous See page 8
HOUSATONIC GARAGE (Ralph M Maston prop) Front Hous See page 15
House Charles (Jennie L) rem to Oneonta N Y
Earl C rem to New Rochelle N Y
Floyd M mech emp (Hillsdale) bds 18 Reed
Hazel L Miss student SHS bds 18 Reed
Jennie L Mrs h 18 Reed
Lura J Miss clerk rem to Springfield
Lynn E rem to New Rochelle N Y
Ralph B chauffeur Brown's Bus line bds 18 Reed
Zilpha A Miss teacher domestic art (Revere Mass) bds 18 Reed
☛ (See Howes)
Howard Ethel M Miss nurse MM rms Depot Hous
Howes Ward C clerk Hotel Miller bds do
Howley John T bds M J Howley's Ryan ter p o Hous
Michael J (Annie E) fireman MM h Ryan ter p o Hous
Michael J jr painter rem to Bennington Vt
Hrustowski Joseph (Anastatia) emp MM bds 20 Grove p o Hous
Hubbard Richard C (Adele) mach 16 Bridge h Long Pond rd rfd 1 Hous
Hudson William emp MM bds Macano Inn Hous

H. A. DUNBAR
Agricultural Bank Building
Pittsfield, Mass.
INVESTMENT SECURITIES
HIGH - GRADE BONDS and STOCKS

Henry A. Stevens, Funeral Director
AUTO LIVERY Great Barrington, Mass.

HUGGINS
Huggins Susan Mrs h Main Hous
Hughes Anna E hskpr E Hughes' Cottage bds do p o Hous
Catherine Miss emp MM bds E Hughes' Cottage p o Hous
Catherine widow of John died May 13 1922
Edward emp MM h Cottage p o Hous
John (Mary) farmer h Blue Hill rd
Katherine A Miss dressmaker h 2 Parley
Maria N widow of John h 2 Parley
Martha E Mrs bds 39 Dresser ave
Mary E Miss clerk 277 Main bds 2 Parley
Huguenard Constance widow of Albert bds J Gerard's Meadow Hous
Hulin Emily B Mrs s r VanDeusenville Cross rd rfd Hous
HULL CHARLES E gen mngr SBP&ECo 10 Castle h at Stockbridge See page 27
HULL JOHN B (Ethel L) coal and wood 134 and 321 Main h 83 Hollenbeck ave See back cover
John B jr student (Princeton) bds 83 Hollenbeck ave
Louise C Miss student (Conn Coll) bds 83 Hollenbeck ave
Humphrey E Roys (Eva M) h 135 Taconic ave
Martha M widow of Edwin D rms 31 Pleasant
Hunt Alfred J died Nov 1920
HUNT E P & CO (Edmund P Hunt) dry goods ladies' clothing shoes house furnishings etc 293-299 Main See page 23
Edmund P (Mary K) (E P Hunt & Co) 293-299 Main h 517 do
Hunter David M (Eva M) painter h Meadow Hous
Robert J (Sarah D) chauffeur h 147 Cottage
Huntington Lizzie A widow of Miles T h 11 Church
Huntley Elsie M Miss graduate nurse 785 Main bds do
Helen J widow of Levi S h 785 Main
W Scott (Ellen M) carpenter BBCo h No Plain rd rfd 1 Hous
Hussey John laborer rem to Holyoke
Hutchins Cora E Miss hskpr 5 Pleasant bds do
Hutchinson Anna P Miss dressmaker 12 Rosseter h do
Augusta E widow Chauncey B bds 38 Reed
Chauncey B died Mar 23 1921
Hynes Mary widow of Michael deceased
Michael laborer bds 57 East
☛ (See Hine and Hines)
IEMOLINI CAMILLO V (Lena) prop Berkshire Storage Battery Co r 266 Main h 214 do See page 14
Joseph mason bds J P Iemolini's VanDeusenville rd rfd Hous
Joseph P mason h VanDeusen rd rfd Hous
Lewis A emp SICo bds J P Iemolini's VD rd rfd Hous
Lucio (Armenia) stone mason h 25 Christian Hill rd
Margaret C Miss emp 303 Main J P Iemelini's VanDeusen rd rfd Hous
Mary J Miss bds J P Iemolini's VanDeusen rd rfd Hous

C. M. HOPKINS
Clothing, Furnishings
276 Main Street
HOPKINS & PARKS
THOS. L. PARKS
Real Estate, Insurance
Great Barrington, Mass.

My Diamonds are bought right and sold right. You get full value every time — The Hallmark Store — G. F. CHITTENDEN, Jeweler GT. BARRINGTON, - - MASS.

INGERSOLL
Ingersoll William D (Alice E) retired eng h 29 Benton ave
Irvine Mary Mrs rem to Albany N Y
Irwin James H (S Elizabeth) farmer h North Plain rd rfd 1 Hous
JACK'S RESTAURANT (John E Casey prop) restaurant and lunch room 19 Bridge See page 50
Jackson Ernest H (Grace) bds 20 Pleasant
George H h 23 Castle lane
Gladys Miss waitress bds 39 Railroad ave
James (Jennie E) emp J Cobb's h No Plain rd
Milton hostler h 39 Railroad ave
Jacot Jules died Oct 17 1921
Jaffe Louis (Gt Barrington Bottling Works Inc) 123-125 Main h at 41 Daniels ave Pittsfield
Jaksini Marcinna Miss emp MM bds S Golas' Grove p o Hous
Jameson Thomas (Harriet) emp 35 Railroad bds 98½ Main
Janes Gladys N Miss clerk 27 Railroad bds Mrs M E Janes' Main Hous
Mary E widow of Almon T h Main p o Hous
Jendrysiak Marcykna Mrs emp MM bds 12 Grove p o Hous
Johnson Albert rem to Lenoxdale
A Leroy (Alice T) (Wellesley Hills Mass) s r Egremont rd rfd 1
Bert F (Bertha M) chauffeur 32 Russell h 17 State rd
Henry (Edith E) butcher E A Cole's h Forest Hous
Henry (Elizabeth) rem to Lenoxdale
Hugh M (Ft Worth Tex) s r Stockbridge rd rfd 2
John F rem to Hartford Ct
John F rem to Burlington Vt
Mary Mrs nurse h Stockbridge rd rfd 2
Jones Alta M widow of Edwin h 168 Main
Frank L (Nellie) emp RPCo h Main Hous
Fred H (Katherine A) window trimmer 293-295 Main h 19 Pine
George L (Olive S) farmer rem to E Granby Ct
James H (Nellie) carpenter rem to Lee
Mabel Miss maid 48 South bds do
Mary M nurse rem to Connecticut
Minnietta Mrs hskpr 19 Rosseter bds do
Nelson bds 168 Main
Welcome rem to E Granby Ct
Wellington W (C Belle) physician Main h do p o Hous
Joslin Frank C (Mary) retired h 12 Lewis ave
Joyce Charles clerk RPCo bds Mrs M E Joyce's Main Hous
John J emp Wyantenuck Country club bds 617 Main
Mary Miss bds Mrs M E Joyce's Main Hous
Mary E widow of Alexander h Main Hous
Martha Mrs rms 310 Main
Theodore A emp MM bds Mrs M E Joyce's Main Hous

Quality Groceries Telephone Your Orders — N. H. COMSTOCK — 309 Main Street Great Barrington

LEADING CLOTHIERS PENDER'S — Pender Bldg. PITTSFIELD — Union Blk., DALTON

JOYNER
Joyner H Newton (Joyner & Joyner) 297 Main h at Lee
Herbert C (Mary W) (Joyner & Joyner) 297 Main bds Hotel Miller
JOYNER & JOYNER (Herbert C and H Newton Joyner) attys-at-law 297 Main See page 39
Judd John L chauffeur bds 597 Main
Louie teamster h 597 Main
Nellie L Mrs bds 597 Main
Oliver J (Dora E) engineer 20 East h 56 State rd
Jugler Anthony (Mary) farmer rem to Italy
Davina Miss rem to Italy
Kahler Emil (Elizabeth) emp SICo h Avery pl
Kalis Samuel (Mary) cattle dealer Stockbridge rd h do rfd 2
Kane Catherine tel op NET&TCo bds 688 Main
Francis W emp 39 Railroad rms do
Francis W chauffeur bds 688 Main
Mary B Miss emp SICo bds 688 Main
Michael F (Catherine F) auto livery 688 Main h do
Patrick J (Julia) prop Kane's Cash Store h Cottage Hous
KANE CASH STORE (Patrick J Kane prop) men's and ladies' furnishings Depot Hous also at Stockbridge See page 22
Kaplan Joseph M (Fannie) prop Sheffield Cash Mkt (Shef) h 191 Main h 191 Main
KAPLAN SAM (Esther) tailor 10 Railroad h 189 Main See page 55
Kaprasiewski Frank (Teofila) emp RPCo h 3 Park p o Hous
Karner Sarah E widow Edward R h 18 Dresser ave
Karnosak Teofil (Rose) emp MM h Front Hous
Karpiski Thomas (Mary) emp 20 East h 60 VanDeusen rd
Kastner Edward T (Whalen & Kastner) 343-345 Main bds 20 Railroad
Fannie B widow of George h 22 Railroad
George E rms Hotel Waverly
Hannah J widow of Charles h 208 Main
Hotel (Patrick H Whalen prop) 20-26 Railroad
Mary widow of Adam h 57 East
Mary A Miss stenog 314 Main rm 12 bds 208 do
Mary R Miss stenog reg of deeds also 314 Main bds 57 East
Kaufman Abraham (Freda) dry goods etc 171-173 Main h do
Martis clerk bds 171 Main
Kay Stanley (Rose) farmer h VanDeusen rd
Kazimira Ziolkowska Miss hskpr Rev W Mscisz bds Cottage Hous
Kearin Elizabeth A widow of Thomas J h 17 Church
Gertrude E J Miss music teacher 17 Church bds do
Margaret Miss dressmaker 29 Cottage bds do
Mary Miss dressmaker 29 Cottage bds do
Nellie Miss housekeeper 29 Cottage bds do

WE SELL SHOES That Satisfy — TYLER'S SHOE STORE — 304 MAIN ST. GREAT BARRINGTON

If it's good to eat, we have it— **Gorham & Norton** LEADING GROCERS
GREAT BARRINGTON, MASS. Tel. 9 and 10

KEARNEY
Kearney James teamster rem to Green River N Y
Keating Arthur L (Louisa A) emp 284 Main h Park
Keefner Benjamin bds J Keefner's Park rfd 2
Elizabeth widow of August rem to Sheffield
George (Helen) emp State rd h Mountain rfd 2
John (Lena) laborer h Park Hous
John jr (Carrie) carpenter h Park Hous
William laborer bds J Keefner's Park Hous
Keegan Ellen widow of John h 6 Park p o Hous
Patrick H (Bridget A) pool and lunch 17 Railroad bds 208 Main
Keller Idelphons wheelwright bds 134 VanDeusen rd
Kellner Anna Mrs hskpr 64 Castle Hill ave bds do
Charles apprentice G & H bds 64 Castle Hill ave
Kellogg Charles J (Blanche) farmhand Brookside Farms h do
Charles T (Bertie K) Shook & Kellogg 296 Main h 21 Pope
George D (Edna V) farmhand Brookside rd h do
Robert N (Marguerite) emp SICo h 31 Railroad ave
Kelly Catherine Miss h 3 Silver
Edward emp MM bds W J Rohan's Ryan ter Hous
Edward (Ellen M) town clerk collector treas Town Hall h 64 Cottage
Edward jr emp (Boston) bds 64 Cottage
Francis J bds 158 Main
James (Mary T) express and storage warehouse 158 Main h do
John A emp SICo bds 28 Castle
Julia Mrs emp MM h Front Hous
M Gertrude Miss stenog Town clk office bds 64 Cottage
Mabel M Miss tchr SHS bds 158 Main
Margaret Miss student SHS bds 64 Cottage
Mary M Mrs bds W J Rohan's Ryan ter Hous
Kelsey William S (Lillian) prop Kelsey's Steam Laundry h 15 Pleasant
KELSEY'S STEAM LAUNDRY (W S Kelsey prop) laundry and wet wash See page 38
Kemp Mary G widow of S Arthur hskpr 3 Warren ave bds do
Kenarny Helen Mrs bds F E Barry's Hart Hous
Kennedy Daniel A emp MM bds W Kennedy's Kirk Hous
KENNEDY EDWARD A (Mary L) physician eye ear nose and throat specialist 400 Main h do office hours 9 to 10 a m 1 to 3 and 7 to 8 p m and by appointment Tel 205
William (Annie) overseer MM h Kirk Hous
Kerner Howard S (Helen R) h Egremont rd rfd 1
Kersey Michael F brakeman NYNH&HRR h 81 Railroad ave
Kershaw Thomas (Anna) h 188 East
William (Bertha) second hand MM h Kirk Hous
Ketchen Frank G (Agnes K) emp SICo h 531 Main

J. J. SCHAEFER ANTIQUES UPHOLSTERING CUSTOM MADE FURNITURE
331 MAIN STREET, GREAT BARRINGTON, MASS.

Henry A. Stevens, Funeral Director
AUTO LIVERY Great Barrington, Mass.

KETCHEN
Delia R Mrs h 193 East
George A (Laura A) (Adams & Ketchen) 315 Main h 227 East
Kiernan James R (Mary A) h 169 Castle
Kilbourn Bernice I Miss bds C R Kilbourn's Berkshire Hts rd
Charles R (Jennie S) toolmaker SICo h Berkshire Heights rd
Florence M Miss nurse bds C R Kilbourn's Berkshire Hts rd
Mary E widow of Edgar bds Mon Valley rd
Russell E (Florence) carpenter h Monument Valley rd
Kilbourne Fred C driver 34 Rosseter h 5 VanDeusen rd
Kilcourse Katherine Miss dressmaker 85 Castle Hill ave h do
Lillian A Mrs hairdressing and masseuse 10 Oak ave h do
William F (Lillian A) engineer NYNH&HRR h 10 Oak ave
Kilfoile James W (Anna) lineman rem to Norfolk Ct
KILLEEN DENNIS C clerk of courts also treas Housatonic Co-operative Bank and (Killeen & Co) h Cottage p o Hous See page 8
John J butcher A Budz bds D C Killeen's Cottage Hous
Katherine T Miss fitter bds D C Killeen's Cottage Hous
Mary A Miss died March 5 1922
Nora E wife of Dennis C died Feb 23 1922
& Co (D C Killeen and J F Gerard) real est etc Depot Hous
Kimberley Ralph W clerk bds 56 State rd
Kimmey John S (Angelle B) h Oak Hous
King Charles J (Sarah G) brakeman h 36 Cottage
Harold (Nellie C) fireman RPCo h 83 Railroad ave
Henry J (Mary J) flagman (Canaan Conn) h 505 Main
James H (Delia) emp RPCo h Maple rfd 2
William H (Cecelia) hairdresser Shufelt blk H h Ryan ter po Hous
Kingsley Robert A instr Hallock sch 740 Main h do
Kinne Arthur W (Jennie) emp MM h Kirk p o Hous
Ellsworth J bds 155 State rd
Frances W Miss teacher (Housatonic) bds A W Kinne's p o Hous
Ida L Mrs hskpr 52 State rd bds do
Melville G farmhand h 155 State rd
Ophelia widow of Elbert J bds 155 State rd
Roy W (Sarah E) emp MM h Prospect p o Hous
Kinnell Alexander asst gardener Brookside bds do
Kipp Jennie A Miss rem to New Jersey
Kirby Cornelius (Ellen M) h Hart p o Hous
Kirchhoff George H (Clotilde) farmer h State rd rfd 2
Margaret C Miss bds G H Kirchhoff's rfd 2
Kirk Hazel M Miss visiting nurse rem to Fitchburg
Willa R Mrs bds bds W L Stephenson's Stockbridge rd
Kirkbride Albert (Mary) electrician MM h Meadow p o Hous
Kisselbrack Jacob (Hattie) emp RPCo h 68 Main
Klahn George (Frances) clerk W H Snyder's h Forest p o Hous

WOOD BROS. *SELL OR RENT PIANOS*
PITTSFIELD, - - - MASS.

RADIO SERVICE & LIGHTING CO.
STANDARD HIGH GRADE RADIO PARTS
Dealers for DeFOREST "RADIOPHONES"
971 Fenn Street
PITTSFIELD, MASS.
Tel. 161-W

KLAHN
Henry J yardman 100 Main h 531 do
J Harold (Bessie) carpenter h Prospect Hous
John C (Harriet E) elect SBP&ECo h Kirk p o Hous
Sarah Miss emp MM bds G Klahn's Forest p o Hous
Kline Edgar B mech 284 Main bds 203 East
Floyd M (Rose G) carrier rfd 2 bds M B Kline's rfd 1
Harry N teamster bds 12 North
Mason B (Mary L) poultryman h No Egremont rd rfd 1
Myrtle L Miss emp 15 Benton ave bds do
Nancy J Mrs h 203 East
Kloiber Frank (Helen) emp MM h 190 State rd
Knapp Fred D (Estella) emp MM h North Hous
Knight Charles (Aurelia) emp MM h Front p o Hous
Clark H (Estella E) rem to Springfield
Cyrus L (Clara B) emp MM bds Mrs E Kale's Watson ct
Knights of Columbus Hall 266 Main
Knox Hugh (Cecelia E) rem to Springfield
Hugh jr student rem to Springfield
John rem to Springfield
William H (Cora E) toolmaker bds M French's Front Hous
Knubel George F h Cypress
Kochersperger Albert (Edith B) rem to Hartford Conn
Koger Bertha widow of Edward h No Plain rd rfd 1 Hous
Kolbfleisch Kathleen J Miss (New York) bds Brookside rd (smr)
Koldys Frank (Katie) emp MM h High Hous
Stanislaus (Mary) emp MM bds F Koldys' High Hous
Kong Lee rem to New York
Koperak Joseph (Teofila) emp MM bds Teofil Wisniewski's 9 Grove Hous
Kosakowski Stanislaus emp MM bds Park Hous
Stanislaus (Teofila) emp MM h Cone ave Hous
Koszewski Stephen emp MM bds W Kszynowek's Grove po Hous
Kot Michael (Katherine) emp NYNH&HRR bds Anthony Gop's 6 Grove Hous
Kotlaski Stephen (Victoria) emp RPCo h 141 Railroad ave
Kotleski Joseph (Mary) emp SICo h 81 Van Deusen rd
Kouyoumjian Gihan street stand peanuts Main-Castle rms 31 Church (smr)
Kovalik Stanislaus (Stefania) emp MM bds 16 Grove p o Hous
Kowalcyk Valentine (Rose) emp MM h East Main Hous
Kozlowska Alexandria Miss emp MM bds J Ptak's Park po Hous
Kraceski Adam (Celia) mason h Anderson
Frank (Antonia) emp 43 Castle h 51 High
Kravatz Abraham (Rose) farmer h Christian Hill rd rfd 1
Krell Dora Mrs h 80 Taconic ave
Walter (Mary) prop The Oakwood 80 Taconic ave h do

Complete Office Equipment
Rice & Kelly (Good Furniture)
Pittsfield, Mass. Tel. 840

CEMENT, LIME AND FULL LINE OF BUILDERS' MATERIALS : : : : : : : :
F. H. TURNER & CO.

KROACESKI
Kroaceski Joseph (Mary) emp SICo bds 22 River
Kroff Fannie Miss teacher (New Jersey) bds Peter Kroff's Hous
Peter (Mary) h Park p o Hous
Krupa Alexander (Katherine) emp MM h No Plain rd
Kruseck Sarah widow of Michael bds J Ware's Van Deusen rd
Krysak Stanislaus (Alice) emp RPCo bds Park Hous
Krysiak Stanislaus (Alexandria) emp MM h 11 Park p o Hous
Tzepan emp RPCo bds Park Hous
Krzynowek Joseph (Frances) laborer h Main Hous
Paulin (Alice) emp RPCo h Beehive Park Hous
Kszynowek Paul (Alexandria) emp RPCo bds T Piekla's Park p o Hous
Wladislaw (Mary) emp MM h 10 Grove p o Hous
Kulinski Martin (Anna C) emp NYNH&HRR h 48 East
Kuzia Joseph rem to Poland
Sophie Miss rem to Poland
L'Abbe Frank G (Rose H) farmer h 115 State rd
Mary R Miss bds 115 State rd
Rose C Miss died Feb 26 1920
Ladd Herbert U (Sarah) trucking 109 Stockbridge rd h do
Lafontana Frank (Lena) laborer h Watson ct
Lahey Johanna Miss maid 392 Main bds do
Libbie Miss maid 48 West ave bds do
Laird S Newell (Inez I) painter rem to Chester
Lambert Ella widow Fred bds 133 VanDeusen rd
James A elect (Hous) bds 133 VanD rd
Susan widow of James h 133 VanD rd
Lamont Ella F widow of William boarding house 26 Russell h do
Glenna Miss nurse (Pittsfield) bds 26 Russell
Raymond P (Roberta) rem to Pittsfield
William A (Hilda) emp Am Ry Ex h 26 Russell
Lampman C Frank (Esther) carpenter emp W Seeley's h No Plain rd
Norman emp MM also rug weaving No Plain rd bds C F Lampman's do
Lamson Howard D (Ida) gardener h 21 Brainard ave
Minnie F A Miss bds 21 Brainard ave
Landon Dorothea Miss teacher bds F D Landon's Seekonk rd
Fannie widow Marshall W bds 124 Main
Frank D (Bertha A) veterinary hospital Seekonk rd h do
Lydia A Miss hatmaker 281 Main bds F D Landon's
☛ (See Langdon)
Lane Elizabeth M Miss h Main p o Hous
F Mortimer emp 15 Benton ave bds 25 Grove
John E bds T J Lane's p o Hous
Madeleine H Miss rem to 101 Park ave rm 1607 N Y C

Frank Howard
Farm Machinery, Poultry Supplies, Seeds, Builders' Supplies.
132 FENN STREET, PITTSFIELD

PIANOS & PLAYER PIANOS **FRANK W. WHEELER** 49 RAILROAD ST. GREAT BARRINGTON

LANE
Nora E Miss emp MM h Main p o Hous
LANE ORVILLE W (Mary H) physician 1 Church h do office hours 8 to 9 a m and 1 to 3 and 7 to 8 p m tel 15
Rufus M (Hester D) artist h 25 Grove
Timothy J (Mary A) farmer h Park p o Hous
Langdon Rosella J Miss h 180 Main
Lansing Amy M Miss superv music (Glen Cove N Y) bds 67 Taconic ave
LANSING JOSEPH H (Jennie M) president Nat Mahaiwe Bank h 67 Taconic ave See page 2
Laprise Alexander (Florida) farmhand h Maple rfd 2
Alice Y Miss emp RPCo bds A Laprise's Maple rfd 2
Blanche C Miss clk 306 Main bds A Laprise's Maple rfd 2
Grace F Miss plater RPCo bds A Laprise's Maple rfd 2
William A emp RPCo bds A Laprise's Maple rfd 2
Larkin Agnes Miss cook 20 Hollenbeck ave bds do
Edward G (Evelyn C) bellman Berkshire Inn h 18 Elm and at Camden S C
Frederick J (Margaret E) emp SICo h 87 East
George L (Winnie) emp MM h Kirk p o Hous
Helen G Miss teacher Dewey school bds 16 Elm
Joseph P emp SICo bds 24 Pope
Leo I emp 16 Railroad bds 90 Castle Hill ave
Martin (Anna) emp SICo h 69 Castle
Mary W Miss stenog SICo bds 24 Pope
Michael J (Bridget A) coachman 53 South h 24 Pope
Patrick T (Annie E) horseshoer r 16 Elm h 16 do
Thomas F (Delia) meats 16 Railroad h 90 Castle Hill ave
Thomas M gardener 28 South bds 24 Pope
Larson Aldrich emp F D Landon's bds J Smith's Alford rd
Mary E Miss nurse rms 500 Main
Lasga Valentine (Katy) emp RPCo h Hart Hous
Lavallette Clara Miss emp RPCo bds 10 Pearl
Delphine widow of Louis died April 15 1922
Jules C (Sophie L) farmer h 10 Pearl
Jules L (Lucy) emp MM h 1 George
Mary Miss clk RPCo bds 10 Pearl
Lawrence Clara L Miss bds 64 Dresser ave
Evaline Mrs h 64 Dresser ave
George N carpenter G&H h 64 Castle Hill ave
Harold D clerk 309 Main bds 64 Dresser ave
Lawson Alvick farmer bds James Smith's Alford rd
Lay (See Ley)
Leafgreen Edward (Katherine R) emp RPCo h 30 Reed
Elsie M Miss stenog 321 Main bds 30 Reed
Martin E clerk rem to New York

INVESTMENT SECURITIES BONDS and STOCKS **H. A. Dunbar** AGRICULTURAL Nat. Bank Building Pittsfield, Mass.

Henry A. Stevens, Funeral Director
AUTO LIVERY Great Barrington, Mass.

LEARY
Leary Cornelius J (Frances M) (New Rochelle N Y) s r Egremont rd
Frances C Miss s r Cornelius J Leary's
Timothy D (Mary E) h Pleasant p o Hous
William C s r Cornelius J Leary's
Lebadis Joseph (Alice) emp MM h Front H
LeBlanc Josephine B Miss clerk registry deeds and overseers of poor Town Hall bds 310 Main
LeDuc A E Miss reg nurse bds 51 Dresser ave
Lee Charles A bds E D Landon's Seekonk rd
LEE CHARLES H (Idella W) carpenter and contractor 76 Grove h do See page 19
Florence I Miss nurse rem to Philippine Islands
Hue laundryman Meadow Hous h do
Marion L Miss nurse (Wash D C) bds 76 Grove
Leeming Elizabeth Miss (Buffalo N Y) s r bds Mrs E Leeming's Egremont Plain rd
Emily Mrs (Buffalo N Y) s r Egremont Plain rd
LeGrant Fred (Helen) teamster h Beartown p o South Lee
Lender John (Victoria) clerk rem to New Britain Conn
Lennon Michael A (Helen M) apothecary Depot h Main p o Hous
Leonard Eugene S (Ann B) painter h 16 Welcome
Hattie widow of William A h 30 Stockbridge rd
John H barber emp 313 Main bds 28 Church
Will B (Helena) stationery engineer h 611 Main
Leslie Clinton J painter bds Oscar M Hall's State rd
Lesnek John (Anna) emp MM bds 13 Grove p o Hous
Lester Ida Miss emp RPCo h 7 Rosseter
Millard F reporter h 303 Main
Lewis Anderson teamster 134 Main h 118 do
Catherine widow of Isaac maid 259 Main bds 120 Pine
Isaac W (Hattie) chef h 120 Pine
Ley Amel (Bertha) emp MM h Park p o Hous
August (Josephine) weaver MM h Pine p o Hous
David (Gustine) loomfixer MM h Chestnut Ridge Hous
Lillis Catherine Mrs housekeeper rem to Danbury Conn
Lind John V (Hilda M) rem to Jersey City N J
Linder Charles deceased
John (Victoria) clerk rem to New Britain Ct
Lindley Franklin C emp GECo (Pitts) h Van Deusen No Plain rd rfd 1 Hous
Minnie P Mrs bds F C Lindley's VanD North Plain rd rfd 1 H
LINDSEY CHARLES J (Bertha O) painting decorating and wall paper 305 Main h do See page 46
Lingenhager Sophia widow John h Chestnut Ridge p o Hous
Linsky Fred (Rose) emp RPCo h Mountain rfd 2
Lis Joseph (Virginia) emp RPCo h 2 Park H

C. M. HOPKINS Clothing, Furnishings 276 Main Street **HOPKINS & PARKS** THOS. L. PARKS Real Estate, Insurance Great Barrington, Mass.

When you buy a Hallmark article of Gold, Silver or Plate you can feel sure it is the best obtainable for the money
G. F. CHITTENDEN, Jeweler
GT. BARRINGTON, - - MASS.

LISS

Liss David L (Becky) (Gilinsky & Liss) 31 Railroad h 66 Pearl
Lloyd George F (Minnie) emp (Sheffield) h 15 East
Lobdell Irving E (Lena) painter h Pine p o Hous
Laurence (Clara) electrician h Cottage p o Hous
Lockey Harold H clk RPCo rms 12 Manville
Loftus Dorothy K Miss student rem to New York
Edward F (Mary) foreman SICo h 19 Higgins
Eleanor M Miss emp 295 Main bds 19 Higgins
John J foreman SICo bds 102 Castle Hill ave
Katherine L Miss bookkeeper 33-35 Railroad h 102 Castle Hill ave
Margaret G Miss clerk 295 Main h 102 Castle Hill ave
Logan Esther P Miss rem to St Petersburg Fla
Florence R Miss emp 321 Main bds 182 do
James O (Edith M) rem to Pittsfield
Mary Miss bds 82 East
Rupert J (Esther F) shop carpenter SICo h 182 Main
Lombardini Michael (Josephine) mason h 1 VanDeusen rd
Long Alex A L (Mae) houseman O W Mason's Egremont Pl rd bds do rfd 1
Charles B (Nora) rem to Florida
Loop Jennie O widow of Charles E bds 33 South
M Augusta Miss rms 6 Church
Loper Vere V (Ethel J) clergyman rem to Great Falls Montana
Loring Mary widow Chester bds 128 Bridge
Lorraine May B Miss nurse Fairview Hospital bds do
Louison Erarsene L emp MM bds H Louison's Cone Hous
Hippolyte (Marie) emp MM h Cone H
Love Beatrice Z Miss bds D A Love's So Egremont rd
David A (Lulu) supt J C Anderson's h So Egremont rd rfd 1
Howard (Katherine J) emp C Freehan's h Green River rd
Mary C Mrs cook h 14 Pope
Myron (Mary) farmhand bds H Stedman's Beartown p o So Lee
of Peace Synagogue 15 North
Wesley emp SICo h Green River rd rfd 3
William M carp h Green River rd rfd 3
Willian N (Alice S) farmer rem to West Pittsfield
Loveland Charles (Ruth) vulcanizer rem to Winsted Conn
Dwight S (Lottie L) h 113 Bridge
Earl W bds 113 Bridge
Geraldine Miss student SHS bds 113 Bridge
Lown Mabel E Miss tel op 313 Main bds 40 Russell
Lucey John (Annie) emp RPCo h 22 High
Luchsinger Harry W (Antoinette M) physician Main Hous h do
Helen A Miss bds H W Luchsinger's Hous

CHOICE Vegetables and FRUITS N. H. COMSTOCK Great Barrington

LEADING CLOTHIERS PENDER'S Pender Bldg. PITTSFIELD Union Blk., DALTON

LUCHSINGER

Viana J P widow of Matthias rem to Pittsfield
Luscian Andrew carpenter rem to Connecticut
Stefan farmhand rem to Connecticut
Lux Mathias (Ellen L) Lux Mon Works marble-granite 5 Silver h 7 do
Lynch George P (Mary J) gardener rem to Ireland
George P (Mary) emp SICo bds 74 Cottage
John T (Catherine) emp Brookside Farms h 74 Cottage
Mary D Miss bds 74 Cottage
Macano Inn (Mrs Anna C MacDonald prop) cor Park and E Main p o Hous
MacCormack Dwight B student (Boston) bds T E MacCormack's Main Hous
T Marion B Mrs physician (Westfield) h Main Hous
Thomas E (T Marion B) machine tender (So Lee) h Main Hous
MacDonald Anna widow Robert H prop Macano Inn Park H h do
Robert H died Oct 1 1920
☛ (See McDonald)
MacIntosh Laura Miss nurse 12 Manville bds do
Macintyre Isaac rem to Dalton Mass
☛ (See McIntyre)
Mack Catherine Miss bds Mrs M E Mack's p o Hous
John F manager Kane's Cash Store (Stockbridge) bds Mrs M E Mack's p o Hous
Margaret Miss emp MM bds Mrs M E Mack's p o Hous
Mary E widow of John F h Meadow p o Hous
Macken John E (Martha) emp MM h Hart p o Hous
Mackie David I (Isabel) broker h Maple ave and 128 East 39th N Y
David I jr student (Williams coll) bds Maple ave
John M student (Williams coll) bds D I Mackie's Maple ave
Thomas T bds D I Mackie's Maple ave
Magadini Amelia widow Severino h Christian Hill rd
Amelia J Miss emp (Pittsfield) bds A B Magadini's Hous
Antony B (Leonilda) tobacco and conf Front Hous h do
Pierina E Miss bds A B Magadini's Hous
Rose student bds A B Magadini's Front Hous
Severino died Aug 14 1922
Mager Carol A emp MM bds Emil C Mager's 16 Main Hous
Emil C (Mary) overseer MM h 16 Main p o Hous
Maguire (See McGuire)
Mahaiwe Block 314-322 Main
Cemetery 628-680 Main
MAHAIWE THEATRE (L C Raifstanger lessee E B Raifstanger manager) 14 Castle See page 57
Mahanney Catherine Miss emp MM bds N J Mahanney's p o Hous
John painter bds Main p o Hous

THE HOME of GOOD SHOES TYLER'S SHOE STORE At the Sign of the REGAL BOOT Great Barrington

FRUIT
VEGETABLES
GROCERIES
Gorham & Norton 278 MAIN STREET Gt. Barrington, Mass.
Tel. 9 and 10

MAHANNEY
Margaret Miss bds N J Mahanney's p o Hous
Mary A Miss emp MM h Main p o Hous
Nicholas J emp MM h Main p o Hous
Mahar Edmund T electrician bds 22 Elm
Mary A Miss bkpr rem to New Rochelle N Y
Mary A Mrs prop The Elms 22 Elm h do
William F bds 48 State rd
Maher Helen E Miss student (Westfield Normal) bds 24 Cottage
John T (Mary E) emp RPCo h 24 Cottage
Mary J Miss dressmaker h 48 State rd
Mary J Miss nurse bds 48 State rd
Michael emp SICo bds 24 Cottage
Philip J (Mary L) plumber 14 Railroad h 3 Cottage
Thomas F farmer bds 48 State rd
☛(See Mahar)
Majewski Thaddeus (Katherine) emp MM h 5 Grove Hous
Makarski Egnk (Mary) emp RPCo h Cottage p o Hous
Malally John F (Lillian M) public auto h 39 Humphrey
Thomas (Mary C) emp MM h 2 Pine
☛(See Mulally)
Maleady Bessie P Mrs domestic nurse h Christian Hill rd
Maley P Albert (Nellie F) jitney driver h 36 Russell
Malia Josephine wife Patrick died March 2 1920
Patrick J (Josephine) chauffeur 100-102 Main bds 6 High
Mallary Marguerite E W W Miss bds 142 Taconic ave
Mallory Bessie Mrs emp 6 Elm ct rms do
Clinton J bds 23 Mechanic
George E (Margaret E) emp 41 Railroad h 39 Avery pl
Harry J (Carrie A) gardener h 23 Mechanic
Wallace emp SICo bds M Booth's Watson ct
William B (Anna H) farmer h Commonwealth ave
Maloney Annie L Miss died June 24 1921
Annie T Miss millinery 292 Main bds 36 High
Bros (J M and T H) groc etc 9 Railroad
Gertrude E Miss student (New Rochelle N Y) bds 6 Elm ct
John h 36 High
John F rem to Canada
John M (Maloney Bros) 9 Railroad h 32 Dresser ave
MALONEY JOSEPH H (Elizabeth C) furniture and house furnishing also undertaker and embalmer 34-38 Railroad h 6 Elm ct See back cover
Katherine A Miss teacher rem to N Y
Mary wife John M died March 6 1920
Mary B Miss bds 36 High
Thomas chauffeur R Hoguet's Mon Valley rd bds do (smr)
Thomas H (Maloney Bros) 9 Railroad bds 32 Dresser ave

J. J. SCHAEFER ANTIQUES CUSTOM MADE UPHOLSTERING FURNITURE
331 MAIN STREET, GREAT BARRINGTON, MASS.

Henry A. Stevens, Funeral Director
AUTO LIVERY Great Barrington, Mass.

MALUMPHY
Malumphy David (Jane A) farmer h 5 Christian Hill rd
David P deceased
Ellen Miss bds 124 East
Harold D pub auto bds 5 Christian Hill rd
John emp GBMCo bds 124 East
John H carpenter bds 5 Christian Hill rd
Thomas (Mary A) h 124 East
William emp SICo bds 124 East
Manesse Peter (Catherine) emp RPCo h Park Hous
Mange Alfred E (Bertha L) farmer h Beartown p o So Lee
Manion Michael (Marion) farmer h Blue Hill rd rfd 2
Mansir Clara F widow of Allen S h 314 Main rm 4
Many Harold C master of Latin Hallock school rem to Pt Jefferson N Y
Mapieras John (Agnes) laborer h 206 Railroad ave
Marden Wellington T (Belva C) watchmaker 317 Main h 1 Benton ave
Markham James carpenter bds 174 East
Marquis Emile (Alice) weaver MM h Mountain Hous
Marran Patrick laborer h 21 Railroad ave
Patrick J bds 21 Railroad ave
Marseio Verginio (Serafena) emp 388 Main and Canden S C h 134 VanD rd
Marshall Mary A widow of Edwin H h VanD Cross rd p o rfd 1 H
Martin Agnes J Miss bkpr 34 Railroad h 314 Main rm 56
John A painter bds Park rfd 2
Josephine widow of Jacob bds C C Baldwin's Main Hous
Mary M Miss tchr Dewey sch h 314 Main rm 56
May wife John A died Jan 1921
MARTIN NATHAN B (Edith) Cut Price Market meats poultry etc 29 Railroad h 154 Main See page 33
William H (Julia) engineer SHS h State rd
Mason Library (Miss Jennie E Thompson librarian) 225-229 Main
Orland W (Edith H) s r Egremont Pl rd rfd 1 G B
Masonic Hall 321 Main
Maston George H bds Ralph M Maston's Main Hous
H Jacob (Ida) laborer h Prospect p o Hous
Henry emp (Pitts) bds H J Maston's Prospect Hous
MASTON RALPH M (Etta A) prop Housatonic Garage h Main H See page 15
Mathewson Rufus rem to Buffalo N Y
Maxfield Harry farmhand rms 119 Railroad ave
John E (Julia E) emp Brookside Farms h 18 Elm ct
Lucy D Miss nurse bds 18 Elm ct
Maxwell Benjamin B (Katherine) farmhand h 37 State rd

VICTROLAS AND VICTOR RECORDS
Wood Bros., Pittsfield, Mass.

RADIO SERVICE & LIGHTING CO.
97 Fenn Street
PITTSFIELD, MASS.
Tel. 161-W
AGENTS FOR
WESTINGHOUSE FARM LIGHTING PLANTS

MAXWELL
Benjamin (Lena) farmhand h 39 State rd
Daisy B Miss laundress bds 37 State rd
Minnie Mrs h 119 Railroad ave
Philo (Grace) laborer bds Mrs Cora Proper's 206 Maple ave
May George sta agt (Van D) h over station Van Deusenville Cross rd rfd Hous
McArdle Anita Miss emp (Pittsfield) bds 28 Rosseter
Michael B (Nellie) track superv NYNH&HRR office 40 Castle h 28 Rosseter
William B emp NYNH&HRR bds 28 Rosseter
McAuliffe Cornelius C (Katherine) clerk 13 Railroad h 1 Pine
Harry G chief clerk NYNH&HRR freight office bds 1 Pine
McCarty Catherine E widow of Michael h Main p o Hous
Catherine Miss student rem to Hartford
Frank farmhand rem to So Lee
Helen student (No Adams) bds 34 Castle Hill ave
Henry T emp SBP&ECo bds 122 Cottage
James deceased
James O (Josephine A) lineman rem to Springfield
John contractor hay straw etc 34 Castle Hill ave h do
Katherine Miss bds 193 East
Lydia Mrs bds H Stedman's Beartown p o So Lee
Margaret Miss hspkr 34 Castle Hill ave bds do
Marie widow of Charles bds H Stedman's p o So Lee
Thomas (Susan E) supt 37 Rosseter h 122 Cottage
William deceased
William A painter and contr bds Mrs C McCarty's p o Hous
McChesney Minnie Mrs rms 40 Stockbridge rd
McComb Kate N widow John R h 20 Hollenbeck ave and at Hotel Collingwood N Y
John R died March 31 1920
Malcom bds 20 Hollenbeck ave
McCormick Edward D (Anna I) ins agt h 16 Cottage
Edward E clk 311 Main bds 127 East
Edward J (Nellie M) elect SICo h 127 East
George bds 16 Dresser ave
Harold J emp 15 Benton ave bds 16 Dresser ave
John E (Agnes) rem to Stockbridge
Joseph J driver rem to Adams
Mary E Miss tel op bds 127 East
Michael S (Mary A) h 16 Dresser ave
McCusker Daniel J (Anna) emp RPCo h Park Hous
McDermott James gardener h Seekonk rd rfd 3
John emp (Amesbury) bds J McDermott's rfd 3
Ralph emp C L Wetherbee's bds J McDermott's Seekonk rd
Sophie B Miss bds J McDermott's Seekonk rd

Rice & Kelly Auto Delivery to Your Door
(Good Furniture) Pittsfield, Tel. 840

Carriage Repository
150 in Stock
F. H. TURNER & CO.

McDERMOTT
William (Catherine) weaver MM h Cottage p o Hous
McDonald Alexander (Anne S) supt R P Staats' h Egremont rd
☛(See MacDonald)
McDonough Bridget Miss maid 92 West ave bds do
McElroy L Sarah Mrs bds 10 Dresser ave
McEnery Mary widow of James deceased
McGovern Charles A (Clara R) greenskeeper Wyantenuck Country Club h W Shef rd
Eleanor R Miss student SHS bds C A McGovern's West Sheffield rd
Raymond student (Delaware Univ) bds C A McGovern's West Sheffield rd
McGowan James W bds 40 Russell
McGrath James (Sarah A) teamster h 193 East
John F (Anna F) blacksmith RPCo h 535 Main
McGraw David F (Anna) emp MM h Giddings p o Hous
Edward C (Elizabeth) emp MM h Main p o Hous
Edward T (Anna) emp MM h Kirk p o Hous
McGuire Anna widow of William h Park p o Hous
Catherine Miss calendar RPCo bds Mrs A McGuire's Park p o H
George emp NYNH&HRR bds 78 VanDeusen rd
Henry bds 78 VanDeusen rd
Jennie widow Michael h 78 VanDeusen rd
Marion Miss died Feb 22 1920
Martin J laborer h 107 Castle Hill ave
Martin T (Sarah A) carpenter h 134 Pine
Michael died February 23 1920
Patrick J (Sarah J) emp SICo h byd 129 Castle Hill ave
☛(See Maguire)
McHugh Anna widow Michael J h 214 Main
Catherine V Miss clerk 274 Main bds 3 Avery pl
Edward J emp NYNH&HRR bds 3 Avery pl
James bds 214 Main
John J (Helen M) laborer h 56 River
Joseph E (Sophia K) clk 278 Main h 51 East
Mary E widow of Stephen h 3 Avery pl
☛(See Micue)
McIntosh Elsa widow of James bds 232 East
McIntyre Alexander (Annie) emp 42 Railroad h 28 Church
Delia F widow of Walter h 18 Benton ave
George A emp GECo (Pitts) bds 28 Church
Isaac rem to Dalton
William W clk Nat Mahaiwe bank bds 28 Church
☛(See Macintyre)
McKernon Charles pres RPCo h at Pittsfield
McLain Catherine B widow of Belden h 40 Bridge

Frank Howard Farm Machinery
Seeds
132 Fenn Street, Pittsfield

VICTOR VICTROLAS AND RECORDS
FRANK W. WHEELER
49 RAILROAD ST., GT. BARRINGTON

McLAIN
Josephine widow of George h 40 Bridge
McLaughlin Edward R poultryman Brookside Farms rem Cornwall Conn
James C emp 272 Main bds 645 do
John (Margaret) farmhand Brookside Farms h 645 Main
John (Lillian) emp NYNH&HRR h 52 High
William deceased
McLay Rhoda widow of John bds 15 Cottage
McManus Katherine Miss bds 29 Church
James plumbing stoves etc 14 Railroad h 29 Church
Mary Miss prin Bryant school bds 29 Church
McNamara Joseph A (Anna M) rem to Pittsfield
McSweeney Charles B music teacher 287 Main rms 7 and 8 rms do
McTigue Cecelia A Miss died August 2 1921
Mark P (Bridget) foreman NYNH&HRR h 174 Main
Michael J fireman NYNH&HRR bds 174 Main
Patrick L chauffeur C Wetherbee's h (smr) 26 School
Thomas E chauffeur h (smr) 26 School
Thomas R atty-at-law (N Y C) bds 174 Main
Mead Andrew H emp RPCo bds A P Mead's Park Hous
Andrew P (Grace E) emp RPCo h Park H
Clarence B emp RPCo bds A P Mead's Park Hous
J Roberts (Angela F) h 95 Lewis ave
Meade Edward (Marion) emp RPCo h 18 George
MEE LUM Chinese laundry 21 Bridge h do See page 37
Meech Charles E farmhand bds Mrs W Meech's Seekonk rd rfd 3
Frank farmer bds Mrs W Meech's Seekonk rd rfd 3
Harry E (Julia A) fireman NYNH&HRR h 29 Mahaiwe
Winnie widow of Charles h Seekonk rd rfd 3
Meehan Alicia E Miss clk 295 Main bds 26 Dresser ave
Belinda Mrs bds 26 Dresser ave
Gertrude Miss h 26 Dresser ave
John F retired bds 26 Dresser ave
Mary C Miss bkpr rem to Boston
Meinhardt Fred J (Helen) emp S F Engs' h West Sheffield rd rfd 3
Martin (Matilda) chauffeur h 113 Bridge
MENGER HENRIETTA MISS millinery etc 281 Main rms 31 Pleasant See page 45
Mercer Wesley (Pauline) h Stockbridge rd
Merchant George (Edith) farmer rem to Brush Hill rd Sheffield
Merritt Gardiner (Julia) h Seekonk Cross rd
Metcalfe Margaret Miss cook 8 Castle bds 314 Main suite 66-70
Methodist Episcopal church 194 Main
Episcopal church Housatonic Park p o Hous
Michel Eugenie Miss rms 232 Main
Michelman Amelia Miss emp MM bds J Michelman's Oak p o Hous

H. A. DUNBAR
Agricultural Bank Building
Pittsfield, Mass.
INVESTMENT SECURITIES
HIGH - GRADE BONDS and STOCKS

Henry A. Stevens, Funeral Director
AUTO LIVERY
Great Barrington, Mass.

MICHELMAN
Joseph (Annie) emp G H Cobb's h Oak p o Hous
Michkin Isaac rabbi Love of Peace Synagogue bds 24 North
Micue Elizabeth widow of William H bds Julius Dagural's Depot p o Hous
Francis emp 42 Railroad bds 138 East
Mielke Henry (Emma) farmer h Egremont Plain rd rfd 1
Migliore Helen Channing Mrs (330 W 102d NY City) s r 910 Main
Mignerey Jules L (Mary E) h 558 Main
Milani Francisco (Teresa) laborer h 26 Welcome
MILANI WILLIAM D (Julia A) fruit and confectionery 8 Railroad h 26 Welcome See page 20
Miles Cecil D (Anna G) tel op and ticket agt NYNH&HRR h Taconic ave
Harry M clock and sewing mach rep 287 Main rm 5 h 287 do
Millard Helen Miss rem to No Egremont
Laura Mrs rem to No Egremont
Miller Andrew (Edith H) emp 28 East h 35 Mechanic
Gladys I Miss bds Max Miller's Hart Hous
Harvey E deceased
Henry (Margaret) acct rem to Topsham Me
Henry G (Eunice M) farmer h Lake Buel rd rfd 2
Henry I farmhand H G Miller's bds do rfd 2
Jennie widow of Orson A h 37 Pine
Leonard R (Jennie E) farmer h So Egremont rd rfd 3
Malcolm H chauffeur rem to Chicago Ill
Mary C widow of Eugene S rem to Sheffield
Max (Sabrey) emp W H Snyder's h Hart Hous
Sarah Miss housemaid bds 35 Mechanic
William F machinist bds H G Miller's Lake Buel rd rfd 2
(See Muller)
Milligan Merrick h Alford West rd
Mills Horace O (Lulu) emp MM h No Plain rd
Minacci Enrico emp MM bds J Bertoli's Kirk Hous
Pietro (Catherine) emp RPCo h Park Hous
Minard Lloyd C auto repairing rear 17 Church h at Sheffield
Minello Pasquale (Mary) mason rem to Italy
MINKLER FRANK A (Anna C) deputy sheriff and agt Willys Knight and Overland cars 8 Warren ave h do See page 13
Minor Alice Miss bds Charles Minor's Green River rd rfd 3
Charles H (Elizabeth A) farmer h Green River rd rfd 3
Misorski John rem to Poland
Mitchell Fannie L Miss tchr (Philadelphia) bds 23 Church
Gertrude Mrs deceased
Katherine Mrs deceased
Lucille B Miss rem to Pittsfield
Mogan Elizabeth D Miss emp MM bds J Mogan's Front p o Hous

C. M. HOPKINS
Clothing, Furnishings
276 Main Street
HOPKINS & PARKS
THOS. L. PARKS
Real Estate, Insurance
Great Barrington, Mass.

WHEN YOU BREAK YOUR GLASSES
WHEN YOU NEED NEW GLASSES
WHEN YOU WANT ANY WORK DONE
CONNECTED WITH GLASSES
Bring them to me. The best equipped Optical Shop in Berkshire Co.
G. F. CHITTENDEN

MOGAN
Helen V Miss teacher bds J Mogan's Front p o Hous
Henry P second hand MM bds J Mogan's Front p o Hous
James (Mary) emp MM h Front p o Hous
James jr mngr rem to Lenox
Margaret L Miss bds J Mogan's Front p o Hous
Mary G Miss bds J Mogan's Front p o Hous
Moissonnier Mary widow August h rear Main Hous
Molloy Rose E Miss mngr 306-308 Main bds 21 Cottage
Monnot Anna M Miss emp MM bds M E Berrard's Hart Hous
Celestin C (Alice) carpenter h Front p o Hous
M Adele stenog 10 Castle bds C C Monnot's Front p o Hous
Monroe Gilbert H (Ella) BBCo 87 Railroad h 41 Grove
May Miss bds 41 Grove
Montague Dorothy B Miss student bds H A Montague's Cottage H
Harry A (Henrietta C) purch agt RPCo h Cottage p o Hous
Montana Fenn (Lena) fruits cigars etc Pleasant Hous h do
Lawrence emp MM bds Fenn Montana's Pleasant Hous
MONUMENT MILLS (John H C Church pres and treas John S Fuller vice pres and sec T E Ramsdell agt Delano de Windt asst treas) cotton goods mnfrs mill 1 Front H office Main H mill 2 Park H carpenter machine and supply shops E Main H See page 43
Moon Hiram A (Jane D) mngr drapery dept 293 Main h 72 South
Moore Frederick M died April 3 1921
Freedom (Chicago) bds 30 Elm ct
George E sec hand MM h Pleasant p o Hous
Jane widow of Albert h Kirk p o Hous
Jennie E widow of Lyman G h 30 Elm ct
Nellie M widow of Frederick M bds M Holmes' Front Hous
Moorey Frank P (Cecelia) teacher rem to Northhampton
MORAN AUGUSTINE J dentist Depot Hous bds Macano Inn Hous office hours 9 a m to 6 p m evenings by appointment tel 14-4
Mary L widow of Michael h Cottage Hous
Morandi (See Marandi)
Morelli John (Valentina) chef Berkshire Inn h 25 Christian Hill rd
MORGAN COE W (Emma) clerk 7 Railroad and mngr Coe's orchestras 3 Benton ave h do See page 46
Emma S Mrs deceased
John W newsdealer etc 7 Railroad rms do
Wilfred H (Susan J) emp R O Harper's h Park Hous
Morin Rosa widow of Treffle h Pleasant Hous
Moro Andrew (Martha) laborer h Christian Hill rd rfd 1
Morris Frank farmer bds C W Warner's
Louis (M Emma) emp MM h Mountain p o Hous
Morrison Bertha E Miss stenog 297 Main bds R Morrison's Hous
George rem to Albany N Y

Quality Groceries
Telephone Your Orders
N. H. COMSTOCK
309 Main Street
Great Barrington

LEADING CLOTHIERS PENDER'S
Pender Bldg. PITTSFIELD
Union Blk., DALTON

MORRISON
L Raymond student (B) bds R L Morrison's p o Hous
Mary K Miss emp R P Co bds R Morrison's p o Hous
Mildred C Miss teacher bds 26 Higgins
Richard C student (St John's Coll) bds R L Morrison's Park Hous
Richard L (Minnie E) emp RPCo h Park p o Hous
William C (Mary D) carpenter G&H h 26 Higgins
Morse Laura B Miss bds 15 Dresser ave
Moseley (See Moesley)
Mosher Howard F emp MM bds Mrs M H Mosher's cor Main and Depot Hous
Kenneth D student (Boston) bds Mrs M H Mosher's cor Main and Depot Hous
Marcia H Mrs h cor Main and Depot Hous
Moslowski Anna widow Siegmund h Park Hous
Moulton Alfred F emp SICo bds C L Shove's jr Mon Valley rd
Charles E (Esther) h 143 Taconic ave
Vera D Miss bds 143 Taconic ave
Mscisz Wladislaw Rev pastor All Saints Polish Catholic Church h Cottage p o Hous
Mucha Solomon (Sarah) carpenter h Monterey rd
Mulally Agnes D Miss bds Peter J Mulally's Park p o Hous
John emp RPCo bds P J Mulally's Park Hous
Peter J (Annie M) emp RPCo h Park p o Hous
Raymond F emp RPCo bds P J Mulally's Park Hous
Mulhall Edward W clerk rem to Waterbury Ct
Harry J bds 31 Church
James janitor Bryant school bds 13 Russell
John laborer bds 11 Railroad
John J (May E) Arcade Cafe 30 Railroad h 45 Castle Hill ave
Louise E Miss rem to Waterbury Ct
Mary E Miss bds 152 Main
Thomas h 152 Main
Thomas E laborer rem to Pittsfield
William H (Mary) h 205 East
William J (Jennie M) carpenter rem to Waterbury Ct
Mullaney Elizabeth B Miss h 6 High
George T (Margaret M) chauffeur 100 Main h 107 Cottage
Katherine Miss waitress 24 Benton ave rms do
Winifred L Miss h 623 Main
Mullen Catherine J Miss bkpr 34 Rosseter h at Sheffield
John E (Marie) conductor NYNH&HRR h 19 Elm
Mary Miss h 127 Bridge
Mary F Miss boarders 54 Dresser ave h do
☛ (See Mullin)
Muller Bertha E Mrs emp RPCo bds 32 Avery pl
Louis (Justin) New York h Giddings p o Hous

WE SELL SHOES That Satisfy
TYLER'S SHOE STORE
304 MAIN ST. GREAT BARRINGTON

If it's good to eat, we have it— **Gorham & Norton** LEADING GROCERS
GREAT BARRINGTON, MASS. Tel. 9 and 10

MULLER
Louis jr bds L Muller's Giddings Hous
Louis C (Frances) painter 225 Railroad ave h do
Mullin Catherine Miss maid 23 Church bds do
Catherine wife of David C died April 12 1921
David C h 119 East
Delia Miss housemaid rem to Hartford Ct
Mary G Miss chief operator 313 Main bds 119 East
☛(See Mullen)
Munson Robins D (Anna R) carpenter emp 21 Humphrey h Muddy Brook rd
Murphy Alice Miss hskpr 16 Russell bds do
Daniel C surveyor bds 37 Grove
Daniel J (Margaret) emp MM h Meadow p o Hous
Grace A widow of Edgar M h 162 Main
Jeremiah painter 179 East bds do
John chauffeur bds 37 Grove
John A chauffeur bds 37 Grove
John F conductor NYNH&HRR bds D Murphy's Meadow H
Margaret Miss maid Mrs E Saville's Berkshire Hts rd bds do
Martin pastor St Peter's R C church h 16 Russell
Mary Miss housekeeper 18 Higgins bds do
Mary A widow of Jeremiah M h 179 East
Mary G Miss bds 179 East
Patrick (Mary) emp MM h Main Hous
Thomas emp 100 Bridge h 18 Higgins
Timothy bds D Murphy's Pleasant p o Hous
William I lineman SBP&ECo bds 162 Main
Murray George P (Virginia G) emp SICo h 138 East
John J (Emma C) trucking 116 Main h do
William J farmhand rms 139 Railroad ave
Murtaugh Michael asst steward Berkshire Inn bds do and at Camden S C
William (Margaret) janitor Fairview hospital h 541 Main
Muschanski Mary Mrs emp MM bds 14 River
Myers John H chauffeur Mrs Emily B Hulin's bds do rfd Hous
NAGER S & SON (Samuel and Soloman Nager) Quality Market 183 Main See page 33
Samuel (Anna) (Quality Market) 183 Main h 10 North
Solomon (Mollie) (Quality Market) 183 Main bds 10 North
Najar George G (Mary) head dyer MM h Cottage p o Hous
Nalty Florence G Miss tel op bds 115 Cottage
John J trucking 115 Cottage h do
Mary widow of Patrick h 306 Main rm 3
Mary E Miss stenog SICo bds 115 Cottage
Patrick J (Mary A) Arcade Cafe 30 Railroad h 115 Cottage
William H (Katherine) baker 327 Main h 140 Cottage

J. J. SCHAEFER ANTIQUES UPHOLSTERING CUSTOM MADE FURNITURE
331 MAIN STREET, GREAT BARRINGTON, MASS.

Henry A. Stevens, Funeral Director
AUTO LIVERY Great Barrington, Mass.

NANNINGA
Nanninga Dick (Martha) emp Willowbrook Dairy (Egremont) h Seekonk rd
Napieros John (Agnes) emp MM h Railroad
Nash Fred M (Carrie M) emp MM h No Plain rd
Nason Charles O (Elinor J) sec and treas GBMCo rem to Newmarket N H
Robert rem to Newmarket N H
NATIONAL MAHAIWE BANK (J H Lansing pres Almon P Culver cashier) 322 Main See page 2
Navin Edward student SHS bds M Navin's Blue Hill rd rfd 2
Mary Miss waitress 28 South bds do
Michael (Julia) farmer h Blue Hill rd rfd 2
William student and emp Red Lion Inn (Stock) bds M Navin's Blue Hill rd rfd 2
Nechevitz Valentine (Annie) emp MM h Hart Hous
Needham William bds J Heffernan's Kirk p o Hous
Neland William rem to Springfield
Nelson Nils G (Hildur) farmhand E H Shaw's h VanDeusenville Cross rd rfd 1
Stephen (Emily) fruit and groceries 33 State rd h do
Nery Michael farmhand 800 Main bds do
Neuchwander Emil h Pine p o Hous
Gladys wife of Emil deceased
Ephraim conductor rem to Pittsfield
Neuharz Franz (A Louisa) emp MM h Oak p o Hous
Frank jr rem to New Britain Ct
New Anna E widow of Frank h No Egremont rd rfd 1
Edward A ins agt bds No Egremont rd rfd 1
Elmer E (Flora A) laborer h Hillside ave
England Telephone & Telegraph Co 313 and 319 Main
Etta widow of Frederick h N Egremont rd rfd 1
Hannah C Mrs bds N Egremont rd rfd 1
Ruth L Miss teacher bds Mrs A E New's N Egremont rd rfd 1
York New Haven & Hartford Railroad station Castle freight office 59-69 Railroad roundhouse Railroad ave also stations VanDeusen and Housatonic freight offices do
neWakefield Hilda Miss nurse 30 West ave bds do
Newcomb Anna L widow of P Eldridge deceased
Murray E rem to New Haven Ct
Newell Samuel farmer h Long Pond rd rfd 1 Hous
Newman Esther F Mrs s r C J Leary's
Nicholas Ethel E Miss emp MM bds W L Nicholas' p o Hous
Gladys R Miss bds W Nicholas' Kirk Hous
Glenna bds W L Nicholas' p o Hous
Monroe C carpenter bds W L Nicholas' Kirk p o Hous
Walter L (Ida M) emp MM h Kirk p o Hous
Nichols Everett (Irene C) rem to Pittsfield

WOOD BROS. *SELL OR RENT PIANOS*
PITTSFIELD, - - - MASS.

RADIO SERVICE & LIGHTING CO.
STANDARD HIGH GRADE RADIO PARTS 97 Fenn Street
Dealers for DeFOREST "RADIOPHONES" PITTSFIELD, MASS. Tel. 161-W

NICHOLS
J Henry (Harriet J) emp RPCo h Hart Hous
Nickerson Marion H S widow of Roy S bds 58 South
Nicolai Dorothy M Miss student (Acad of Music Brooklyn) bds H J Nicolai's p o Hous
Gretchen C Miss teacher (Wilkesbarre Pa) bds H J Nicolai's Main Hous
Herman J (Clara I) bkpr MM h Main p o Hous
Lucy E widow of F William h Kirk p o Hous
Paulina W Miss clerk MM bds Mrs L E Nicolai's p o Hous
Nicoll Augustus W jr (Isabelle L) rem to Egremont
Nielsen Mary D Mrs h 49 Russell
Nisbet William B (Edith B) rem to New York
Nixon G Dewey (Ethel A) farmhand rem to Ct
Nocher Peter emp MM bds C Rollet's Park Hous
Nodine Charles W (Martha L) farmer h Alford rd
Charles W sect hand NYNH&HRR h 40 Bridge
Eloise P Miss bkpr 278 Main bds 73 Christian Hill rd
James H (Lena E) farmer h 73 Christian Hill rd
Mabel Z Miss emp SICo bds 73 Christian Hill rd
Martha T Miss bkpr 293-295 Main bds 73 Christian Hill rd
Nolan Martha Miss hskpr Mrs R J Cunningham's Crosby bds do
Noonan Bridget widow of John h Cottage Hous
Ellen E widow of James h Park Hous
James W (Eleanor K) farmer h State rd rfd 2
John T lawyer (Boston) bds Mrs Mary E Noonan's State rd rfd 2
Marion Miss teacher (Newark N J) bds Mrs M E Noonan's State rd rfd 2
Mary E widow of John T h State rd rfd 2
Mary M Miss student physical culture bds P Noonan's p o Hous
Nellie E Miss emp Housatonic p o bds Mrs B Noonan's Cottage p o Hous
Patrick (Katherine) stone mason h Forest p o Hous
Richard weaver bds Mrs B Noonan's Cottage p o Hous
Northrup Frank farmhand F D Landon's Seekonk rd bds do
Norton Catherine J widow of John P rem to New York
Charles P (Ellen T) (Gorham & Norton) 278 Main h 66 State rd
Claude W claim examiner Globe Ins Co bds G E Norton's Prospect H
George E (Katherine T) carp h Prospect p o Hous
Georgia L Miss teacher bds G E Norton's Prospect p o Hous
Harry J foreman RPCo bds G E Norton's Prospect p o Hous
Mary A Mrs emp MM h Park p o Hous
Nowobielski Carl emp MM h Park p o Hous
Carl (Yadwiga) weaver rem to West Stockbridge
Carrol (Hedwig) emp MM h Cone ave Hous
Nye Lillian J Miss bds Clifford J Shaw's Green River rd rfd 3

Complete Office Equipment — Rice & Kelly (Good Furniture) Pittsfield, Mass. Tel. 840

HAND and MACHINE Made HARNESS — F. H. TURNER & CO. GREAT BARRINGTON

NYE
Margaret widow of Welcome rem to East Granby Ct
Oakwood The (W Krell prop) hotel 80 Taconic ave
O'Brien Daniel E (Marion E) head waiter Berkshire Inn h 23 Barrington pl
Hannah widow of James h Prospect p o Hous
Hannah L Miss dressmaker bds Mrs H O'Brien's Prospect p o Hous
James E mason bds Mrs H O'Brien's Prospect p o Hous
John E (Dorothy) farmhand G A Potter's h So Egremont rd
John F (Katherine) emp BSRy bds 34 Cottage
P Harry laborer bds Mrs Mrs H O'Brien's Prospect Hous
Richard (Berkshire Accessory Co) bds Mrs L Bailey's p o Hous
Sylvester J (Margaret) elect emp 1 Bridge h 181 East
William H (Mary E) emp MM h High Hous
William H jr bds W H O'Brien's p o Hous
O'Connell Bridget Mrs h 140 Main
Francis T (Elizabeth L) chauffeur 517 Main h 29 Pope
Sarah M Miss stenog 14 Railroad bds at Sheffield
O'Connor Catherine M waitress rem to N Y City
Odd Fellows Hall 313 Main
O'Donnell Catherine widow of Michael h Park Hous
Oggini Lewis (Katherine) fireman RPCo h Mountain p o Hous
O'Hara Charles H bds 54 Castle Hill ave
John (Nellie J) farmer h Mon Valley rd rfd 2
Mary Miss deceased
Mary widow of William h 54 Castle Hill ave
William died May 28 1922
Olds Charles H (Alice C) carp MM h Pleasant p o Hous
O'Leary Julia Miss nurse rem to Boston
Martin died July 29 1922
Olender Joseph (Teofila) emp MM h High p o Hous
Mary widow of Anthony emp MM bds Anthony Gop's 6 Grove H
Stanley (Mary) emp MM bds J Olender's p o Hous
Stephen (Virginia) emp MM bds Anthony Gop's 6 Grove H
Olsewski Peter bds 6 Grove p o Hous
Olsky John M farmhand rem to Southfield
Olszswski Peter emp MM bds Andrew Chrostoski's Ryan ter Hous
Olympian Meadows opp 558 Main
O'Neill Hugh h 116 East
Maria wife of Hugh died Feb 13 1920
Margaret V Miss bookkeeper 293 Main bds 116 East
Thomas bds 116 East
Ormsbee George E (Anna D) painter h Main p o Hous
Marietta widow of Albert bds G E Ormsbee's Main p o Hous
Orton Glendora wife of Reuel N died Sept 20 1922
Reuel N supply agt MM h Front p o Hous
Oschman Carolina widow of William h 16 Avery pl

Frank Howard — Farm Machinery, Poultry Supplies, Seeds, Builders' Supplies. 132 FENN STREET, PITTSFIELD

PIANOS & PLAYER PIANOS **FRANK W. WHEELER** 49 RAILROAD ST. GREAT BARRINGTON

OSCHMAN
Charles chauffeur bds 39 Russell
William J (Theresa) chief of police h 39 Russell
Oser Albert h Oak Hous
Archibald weaver MM bds A Oser's Oak Hous
Osterhout William (Hattie) emp MM h Prospect H
Ostrander Katherine Mrs hskpr 32 Dresser ave h 13 East
O'Sullivan Lucy R Miss clerk Kane's Cash Store bds at W Stockbridge
Mary H Miss clerk Kane's Cash Store bds at W Stockbridge
William blacksmith Meadow Hous h at West Stockbridge
Owen Harriet A widow of Francis T h 97 Taconic ave
Owens Anna E Miss emp 293 Main bds W H Owens' No Egremont rd
James T clothing 283 Main h at Lee
John J emp GBMCo bds W H Owens'
William H (Mary E) farmhand C S Wetherbee's h N Egremont rd rfd 1
Ozaka Joseph (Helen) emp MM h 4 Grove H
Paddock Clara Miss bds J E Paddock's Main Hous
George driver W H Snyder's bds J E Paddock's Main Hous
John E (Lottie) emp MM h Main Hous
Page Thomas F (Anna L) gardener "Brookside" h Brookside rd
Painter Martha G widow of Charles C h 86 Castle
Palivoda Boleslaw baker Meadow h do Hous
Palmedo Eleanor Miss (New Jersey) s r bds Mrs E S Palmedo's West Sheffield rd
Emma S Mrs (New Jersey) s r West Sheffield rd
Harold (New Jersey) s r bds Mrs E S Palmedo's West Sheffield rd
Roland (New Jersey) s r bds Mrs E S Palmedo's West Sheffield rd
Palmer Alonzo (Ella) farmhand W H Palmer's VanDeusen rd bds do
Frank (Thomas & Palmer) 62 Stockbridge rd and head of Rosseter h at Kinderhook N Y
Howard J (Charlotte B) bkpr Thomas & Palmer's head Rosseter h 40 Maple ave
John bds 36 Reed
Leon (Clara) emp MM bds D DelGrande's Kirk H
Oliver emp MM bds D Bertoli's Kirk H
William H (Emma) farmer h VanDeusen rd
Panto Jules (Marie) emp RPCo h Hart Hous
Parker Grace E widow of James K h 48 West ave
Parks Thomas L (Florence K) (Hopkins & Parks) 276 Main h State rd rfd 2
Parmelee Edward (Helen) rem to New Milford
Gertrude M Miss emp Visiting Nurse Asso bds 133 East
John N (Catherine L) emp BHCo (Sheffield) h 133 East
Parrish Clarence A student SHS bds 24 Silver

INVESTMENT SECURITIES BONDS and STOCKS **H. A. Dunbar** AGRICULTURAL Nat. Bank Building Pittsfield, Mass.

Henry A. Stevens, Funeral Director AUTO LIVERY Great Barrington, Mass.

PARRISH
H Clyde died Feb 10 1921
Herbert D washer mnfr 40 Castle rms do
Nelson B (Mary E) retired h 72 Main
PARRISH ROBERT N (Mabel E) manager SBP&ECo h 24 Silver See page 27
Ruth H Miss student bds 40 Castle
Seymour H (Katherine N) tinsmith 35 Railroad h 40 Castle
Theodore P (Matilda) carpenter MM h Kirk p o Hous
Parsenic John (Rose) rem to Austria
Parsons Charles L rem to Canaan N Y
W Roy (Helen R) emp 1 Bridge h 50 Stockbridge rd
Parzyck Joseph (Valaria) emp MM h No Plain rd rfd 1 Hous
Stefania Miss emp MM bds 17 Grove p o Hous
Valentine (Frances) emp MM bds 20 Grove p o Hous
Pasco Leon emp 20 East bds 91 Railroad ave
Patterson Mabel Miss emp rear 43 North bds 43 do
PAUL CLARA S MRS prop Elm Shade 31 Dresser ave h do See page 51
Robert (Clara S) retired h 31 Dresser ave
Pearson Frederick A h Van Deusenville Cross rd rfd 1
Ward E (Ella D) rem to N Y City
Peiffer Karl N (Mary) emp RPCo h Mountain Hous
Pell John L E (Gretchen T) salesman h 4 Manville
Pelligrini Anthony (Celestina) farmer h Monument Valley rd Hous
Pendergast John J houseman rem to Florida
Madeline emp (Wash D C) bds 800 Main
Mary Miss bds 800 Main
Mary E Miss rem to W Stockbridge
Michael (Nellie A) farmer h 800 Main
Patrick J (Mary R) section hand NYNH&HRR rem to W Stockbridge
William rem to Washington D C
Pendlebury David (Minnie) emp MM h Prospect p o Hous
Earle bds D Pendlebury's Hous
Nellie A Miss teacher Housatonic school h Main p o Hous
Theodore G rem to Allentown Pa
Perret Emile (Julia) emp MM h Main p o Hous
Henry (Louise) emp MM h 18 George
Lena A Miss stenog 10 Castle bds 18 George
Perry Isaac G (Maria A) retired h 20 Pleasant
Lester laborer bds 5 Elm ct
Peter farmhand H S Kerner's h Egremont rd
Peters Ellen widow Frank bds 3 Pleasant ct
Frank jr (Katherine) prop Peters' Garage 282 Main h 3 Pleasant ct
G Willis h "Hillcrest" Lake ave and at Greenwich Conn
J Dodge (Ethel K) physician Maple ave h do

C. M. HOPKINS Clothing, Furnishings 276 Main Street **HOPKINS & PARKS** THOS. L. PARKS Real Estate, Insurance Great Barrington, Mass.

The "Hallmark Store" in Gt. Barrington ∴ ∴ ∴ Watch for our Hallmark Specials G. F. Chittenden, Jeweler

PETERSON
Peterson Anna C Miss clerk 312 Main bds 80 Castle Hill ave
Axel T (Gertrude E) foreman SICo h 4 Warren ave
Benjamin F (Vina) eng pumping station h 162 Taconic ave
Cecile M Miss tchr (Brattleboro Vt) bds 162 Taconic ave
Clyde F rem to Alberta Canada
Ernest (Matilda) chauffeur W E Pearson's h VD Cross rd rfd 1
J Oscar rem to Needles Calif
J Maxwell (Florence) draftsman GECo (Pittsfield) bds 162 Taconic ave
Johanna widow of John h 80 Castle Hill ave
Theresa A Miss emp (N Y) bds 80 Castle Hill ave
Phelan (See Feelan)
Phelps Francis R bds Fred Phelps' Monterey rd
Fred W (Agnes) farmer h Monterey rd p o Monterey stage
Frederick C emp SICo bds 126 Main
John A student (St John's Coll Annapolis) bds S W Phelps'
Sanford W (Ella) emp RPCo h Mountain rfd 2
Sanford W jr emp RPCo h at Stockbridge
Wilbur A (Jessie H) tally man NYNH&HRR h 126 Main
Philip Mary A widow of Charles T h 162 Main
Phillips Marguerite W rem to Hartford Conn
Oscar H (Mary B) laborer bds 80 State rd
Philip H sec 123-125 Main bds 187 do
William S (Clara) baker rem to Hartford Conn
Piatck John (Josephine) emp MM h Park Hous
Piekla Thomas (Francezka) emp RPCo h 7 Park Hous
Pieklik Marcel (Mary) emp RPCo bds J Vidamski's E Main Hous
Pierce Mary G Miss h 57 South
Piper Cooley (Hazel) chef 5 Railroad bds 46 Quarry
John H chef h Quarry
Nelson E (Minnie E) laborer h rear 4 Cottage
PITTSFIELD & GREAT BARRINGTON EXPRESS (Fitzgerald Bros) 318 Main and at 32 Myrtle Pittsfield See page 28
Pixley Casper (Irene B) h State rd rfd 2
Chester L (Mary R) emp RPCo rem to Rockdale
Ellen M Miss h 41 Pleasant
Harriet M widow of William h Stockbridge rd rfd 2
Irene Miss clerk bds 2 Stockbridge rd
Lillian I widow of Ira deceased
Martin W died May 2 1921
Merritt H (Mabel) carpenter emp 21 Humphrey h Muddy Brook rd rfd 2
Noah E (Clara E) farmer h 2 Stockbridge rd
Place William T (Fanny) teller Nat Mahaiwe bank h at Canaan Ct
Plank Dewey rem to New York
George (Alvina) rem to New York

CHOICE Vegetables and FRUITS N. H. COMSTOCK Great Barrington

LEADING CLOTHIERS PENDER'S Pender Bldg. PITTSFIELD Union Blk., DALTON

PLANK
Lydia rem to New York
Platt Charles E (Clara F) (Platt & Goslee) 15 Bridge h 6 Brainard ave
PLATT & GOSLEE (Charles E Platt and Arthur H Goslee) hardware tools etc 15 Bridge See back cover
Plona Michael (Tessie) emp MM h 8 Grove Hous
Ploss Edward E emp 20 East bds 11 East
Martha J widow of Walter E h 11 East
Poland Carol E Miss emp Nat Mahaiwe bank bds 117 Bridge
George W (Nettie C) emp SICo h 117 Bridge
Polmatier Edward E (Katherine A) mech MM h Meadow Hous
George M (Alice B) farmhand C Reed's h So Egremont rd rfd 1
Gertrude E Miss stenog RPCo bds E E Polmatier's Meadow H
Helen Miss bds E E Polmatier's Meadow Hous
Poly Charles (Mary) laborer 20 East h 45 Christian Hill rd
Pomerantz Aaron (Rose) tailor repairing etc 314 Main rm 24 h 29 State rd
Herman L clk 29 Railroad bds 29 State rd
Joseph bds 29 State rd
Lena Miss bds 29 State rd
Samuel L (Lillian) emp 314 Main rm 24 bds 29 State rd
Pomeroy Angeline A widow of John P h 8 Pope
Pope Frank J (Mary R) sec Chamber of Commerce 319 Main bds 41 Taconic ave
Popielarczyk Stanislaus (Frances) bds G Budz's Meadow Hous
Poplaski Frank (Angelina) woodchopper W H Davis' h 91 Railroad ave
Poppe Frederick C G (Katherine) hand laundry State rd h do
Poreda Mary Mrs emp MM h 9 Grove p o Hous
Porter Earle student SHS bds 135 East
J Albert draftsman SICo bds 435 Main
Jeanette T weaver MM h Front Hous
Pothul Frank (Frances) emp MM h E Main Hous
Potorak Ignace (Rosa) lab NYNH&HRR h 19 Park
Potter Edna J Miss bds Edwin J Potter's 12 Mahaiwe
Edwin J (Emma) Potter & Taylor Egremont rd h 12 Mahaiwe
George A (Sarah) farmer C Reed's So Egremont rd h do rfd 1
John E (Elizabeth) emp Potter & Taylor's h 12 Mahaiwe
& Taylor (E J Potter & G L Taylor) Green River mill Egremont rd
Potts Maria E Miss rms 6 Church
Poucher Catherine widow of Jacob N bds 199 Railroad ave
Clarence H (Ella M) emp NYNH&HRR h 87 Railroad ave
Florence wife of Henry deceased
Henry laborer h 165 Railroad ave
Lottie widow Peter hskpr 165 Railroad ave bds do

THE HOME of GOOD SHOES TYLER'S SHOE STORE At the Sign of the REGAL BOOT Great Barrington

FRUIT
VEGETABLES
GROCERIES
Gorham & Norton
278 MAIN STREET
Gt. Barrington, Mass.
Tel. 9 and 10

POWELL
Powell Mildred Miss clk (Boston) bds 32 Hollenbeck ave
Wesley S (Mary W) station agt (Hous) also agt Am Ry Ex (Hous) h 32 Hollenbeck ave
Powers Margaret A Miss chambermaid Hotel Miller bds 24 Cottage
Stephen emp NYNH&HRR bds 81 Railroad ave
Pozetta Benjamin weaver MM bds L Storti's Prospect Hous
PRATT ALBERT S (Anna L) pres GBMCo 100 Bridge h 16 Oak See page 42
Edwin H (Anna A) carp emp 105 Main h Park rfd 2
Sinie Miss cook E Hulin's VanDeusen Cross rd bds do (smr)
Premerlani Ulysses (Mary) painter h Oak p o Hous
Prentiss James A (Bessie) tea agt rem to Pittsfield
John A student SHS bds 242 East
Melville C rem to Pittsfield
Wesley T emp 15 Castle bds 242 East
Pringle Jessie H widow of John L died May 22 1920
Proper Charles L rem to Rome N Y
Cora Mrs h 206 Maple ave
Edward D farmer h West Plain rd rfd 1 Hous
Theodore P rem to Hudson N Y
Prucheuski Adam (Lena) emp (Stock) h 116 Van Deusen rd
Ptak Harry h Front Hous
Harry V (Eva) agent h Front p o Hous
Joseph (Victoria) farmer h Stockbridge rd rfd 2
Stephen (Sadie) emp MM h 26 Grove H
Pultorak Charles (Rose) emp RPCo bds Park Hous
Harry emp MM bds S Pultorak's High Hous
Stanley (Virginia) emp MM h High Hous
Pulver William B (Elizabeth) bookkeeper and teller Gt B Sav bank h 314 Main rm 77
Pushee Jesse M (L Hazel) foreman elect emp MM h Prospect Hous
QUALITY MARKET (Samuel Nager & Son) meats and prov 183 Main See page 33
Quinn Josephine Miss h 127 State rd
Race Carrie I widow Frank E h Depot Hous
Clarence M emp MM bds Mrs C I Race's Depot p o Hous
Dora C Miss emp RPCo bds J Keefner's Park Hous
Frank E died June 23 1922
Herbert E (Ethel A) clerk MM h Beacon Hill po Hous
John H (Josephine A) prop Hotel Waverly 19-21 Railroad h do
John M (Bertha E) civil eng and surveyor bds L E Nicolai's Kirk Hous
Leonard emp 158 Main h 6 Cottage
Luella I widow of Gorton H bds 135 Taconic ave
Martin gdnr D I Mackie's 206 Maple ave
William H (Blanche) farmer h 6 Cottage

J. J. SCHAEFER ANTIQUES CUSTOM MADE UPHOLSTERING FURNITURE
331 MAIN STREET, GREAT BARRINGTON, MASS.

Henry A. Stevens, Funeral Director
AUTO LIVERY Great Barrington, Mass.

RAFFERTY
Rafferty Bridget Mrs h Park p o Hous
RAIFSTANGER EARL B (Mildred R) mngr Mahaiwe Theatre 14 Castle h 231 East See page 57
Louis C (Kate) lessee Mahaiwe Theatre h 137 Bridge
Rakesonky Abraham (Annie) rem to Lee
Ramsdell M Louise Miss h 1 Main p o Hous
Public Library (Miss Lydia A Fuller librarian) Main Hous
T Ellis (Edith B) agent MM h Main p o Hous
Thomas S (Helen T) engineer MM h Stockbridge rd rfd 2
Rankin James (Emma A) emp RPCo bds R N Orton's Front Hous
Raspuzzi Lewis (Virginia) supt Vitalie farm h Lake drive
Rathbun C Edward (Nellie B) patrolman Hous h Kirk Hous
George E (Edith) conductor rem to Pittsfield
Gladys E Miss bds 314 Main
Mark H (Mary J S) janitor 314 Main h do
Nellie E Miss rem to Pittsfield
Roger P emp Brookside Farms bds 314 Main
Walter C caretaker R B Rising's bds 314 Main
William clerk (Stamford Ct) bds 314 Main
Raybold Walter J treas RPCo h at Pittsfield
Read George retired h 314 Main rm 78
☛ (See Reed)
Redaelli Leonidas (Mary) painter h 1 Christian Hill rd
Reed Albert L died October 22 1920
Bessie L Miss emp MM bds C C Reed's Prospect Hous
Frederick C rem to N Y City
Harry L emp RPCo bds L C Reed's Prospect p o Hous
Jennie H widow Albert L h 30 North
Leroy C (Ida V) emp RPCo h Prospect Hous
Mabel E Miss emp MM bds L C Reed's Prospect Hous
Stephen s r So Egremont rd
☛ (See Read)
Registry of Deeds 334 Main
Reilley Mary J Mrs h 41 Bridge
Mary M Miss emp SICo bds 41 Bridge
Reilly Winnie Miss maid 28 South bds do
Remington D Coleman (Gladys E) emp (Conn) bds 314 Main
Eugenia widow of George F h 95 State rd
REMINGTON FREDERICK A (Mary N) insurance agent and broker 8 Mahaiwe blk h 51 Stockbridge rd See front cover
Gladys E Mrs asst 305 Main rm 3 bds 314 do
Renfrew Emma C Miss bds Thomas Renfrew's 184 Maple ave
Frances wife of Thomas died Feb 17 1920
Marion L Miss student SHS bds T A Renfrew's So Egremont rd
Thomas (Frances) gdnr George L Taylor's h 184 Maple ave
Thomas A h So Egremont rd

VICTROLAS AND VICTOR RECORDS
Wood Bros, Pittsfield, Mass.

RADIO SERVICE & LIGHTING CO.
97 Fenn Street
PITTSFIELD, MASS.
Tel. 161-W
AGENTS FOR
WESTINGHOUSE FARM LIGHTING PLANTS

REPPERT
Reppert Alda Mrs bds W H Stephenson's Stockbridge rd
Resnich Bertha Mrs bds 133 Cottage
Reynolds Amelia widow of William A deceased
Howard H (Mary P) mngr of sales RPCo h 2 Brainard ave
Milton H (Matilda) emp Mahaiwe Cemetery h 116 Bridge
Viola Mrs h 22 River
Wallace W chauffeur 20 East bds E E New's Hillside ave
Rhoades Katherine N Miss (Wash D C) s r Berkshire Heights rd
Ricchi Massemeno (Mary) farmer h Stockbridge rd rfd 2
Rice Jennie M widow of Merrick h 21 Maple ave
Rich Ernest K (Helen E) mngr shoe dept 293 Main h 72 South
☛ (See Riche)
Richard Julius (Alma A) painter h Reed
Vincent W chauffeur bds Julius Richard's
Richards Alfred butler Brookside rd bds do and at 23 West 54th N Y
Eliza widow of Edward E rem to Springfield
Howell H (Florence) instr Hallock school 740 Main h do
William H rem to Springfield
Richardson Charles H asst gardener Brookside bds do
Riche August (Hortense) emp MM h Cone p o Hous
Edmund A emp MM bds A Riche's Cone ave Hous
Leon L rem to So Egremont
☛ (See Rich)
Richmond Donald E rem to Brooklyn N Y
Edward S s r Mrs Geraldine Richmond's Alford rd
Elmer E (Elizabeth) buyer 287-289 Main h 26 Pleasant
Gerald H s r bds Mrs Geraldine Richmond's Alford rd
Geraldine Mrs s r Vesper Hill Alford rd
Howard K rem to Brooklyn
Lillian R Miss s r bds Mrs Geraldine Richmond's Alford rd
Rider Charles W (Hannah) h 617 Main
Riggs Sarah widow of Albert died Dec 13 1920 [Del
Riley Edgar H master of English Hallock school rem to Wilmington
☛ (See Reilley and Reilly)
Ringenback Jules (Adele) weaver MM h Front p o box 58 Hous
Prospere (Mary) emp MM h North Plain rd rfd 1 Hous
RISING B D PAPER CO (Charles McKernon pres W J Raybold treas R B Rising sec) writing paper mnfrs Park Hous
See front cover
Richard B (Minette) sec and trav salesman RPCo h 23 Lewis av
Robert M died Oct 8 1920
Ritchie Harry M (Eloise G) office mngr RPCo h 56 Taconic ave
Rivers Ellen A widow of Oliver h 304A Main
Henry (Fannie V) gardener h 51 Castle Hill ave
Olive Miss cashier 311 Main and 16 Bridge bds 304A Main
Roach (See Roch)

Rice & Kelly Auto Delivery to Your Door
(Good Furniture) Pittsfield, Tel. 840

General Hardware **F. H. TURNER & CO.**
GREAT BARRINGTON

ROBBINS
Robbins Frances B widow of Henry T h 256 Main
Hobart T clerk bds 256 Main
Roberts Josephine L Miss tel op 323 Main bds 41 Russell
Louise Mrs rem to Bridgeport Conn
Minnie Mrs h 41 Russell
Robertson Thomas C (Helene A) motion picture op (Lee) h VD rd
Robins Jessie M Mrs s r "Fairfield Farms" So Egremont rd rfd 1
Robinson Herman (Florence) farmer h State rd rfd 2
Norval W (Jessie) emp MM h 6 Main Hous
Roch Almon K (Mary) post office clerk h Front Hous
Roche August (Daisy E) emp MM h Front p o Hous
Edith L M Miss bds A Roche's Front Hous
Norbert E bds A Roche's Front Hous
Rockefeller Granville (Fannie C) teamster 20 East h 51 do
Jordan G emp 20 East bds 16 Rosseter
Millard F (Jennie) teamster h 88 Main
Roe Theresa Miss maid 6 Brainard ave bds do
Roellinger (See Rollinger)
Rogers Ada B Miss teacher (Gt B) bds J E Rogers' Stockbridge rd rfd 2
Delia M Miss h 126 Castle Hill ave
John E (Elizabeth B) farmer h Stockbridge rd rfd 2
Mary widow of Albert h 9 Rosseter
Sarah L principal Dewey school h 126 Castle Hill ave
Roggero John (Jennie) emp BSRy h 184 State rd
Rohan James M (Annie L) emp SICo h 53 River
John (Bridget) track greaser BSRy h Front p o Hous
Margaret E Miss finishing department MM bds J Rohan's Hous
William J (Agnes K) clk Kane's Cash Store h Cottage Hous
Rolando Michele laborer bds 116 VanDeusen rd
Rollet Blanche M Miss bds C Rollet's Park p o Hous
Charles (Aline) (Gillett & Rollet) ice dlrs No Plain rd h Park p o Hous
Marcel bds C Rollet's Park p o Hous
Rollinger Caroline Miss died May 24 1922
Dennis (Melanie) emp MM h Chestnut Ridge Hous
Frank J h Front p o Hous
Joseph (Mary) emp MM bds F J Rollinger's Front Hous
Romano Frank (May) emp Brookside Farms h Anderson
Ronchi Cæsar painter bds 63 Pearl
Rood Edith A Miss rem to Lee
ROOD HOWARD L (Olive C) ice dlr 138 Bridge h do ice house at Lake Mansfield See page 35
Starr H (Clara J) emp 138 Bridge h 29 Mahaiwe
Roohan (See Rohan)
Rooks Edward (Mary) emp NYNH&HRR h 47 East

Frank Howard Farm Machinery Seeds
132 Fenn Street, Pittsfield

VICTOR VICTROLAS AND RECORDS
FRANK W. WHEELER
49 RAILROAD ST., GT. BARRINGTON

ROONEY
Rooney George emp 34 Castle Hill ave bds 51 Railroad
Joseph (Nora A) caretaker T H Blodgett's h Alford rd
Root Albert laborer h 32 Castle lane
Mary wife of Albert died 1920
Owen A (Nellie) emp 357 Main h 39 Castle Hill ave
Rosa Samuel telegraph op (VanDeusenville) h do rfd Hous
Roscoe Jay W (Lucy P) lineman Western Union Tel Co h 27 Pine
Rosier Florence maid H A Montague's Cottage bds do Hous
Ross Alice G Miss nurse bds 106 Cottage
Alice L widow of Joseph bds 106 Cottage
Bros (Charles S and Leon A) decorating etc 9 Church
Charles S (Ellen J) Ross Bros h 106 Cottage
L Allenton (Marjorie B) painter emp 9 Church h 150 East
Leon A (Lillie E) Ross Bros 9 Church h 150 East
Rosselot August (Martha) emp MM h Park Hous
Rossi Jacob A (Jennie D) farmer h No Egremont rd
Rossman Leonard J h 38 Dresser ave
Rote Charles L (Carrie E) carpenter Stock rd h do rfd 2
Rounds Henry B died Nov 11 1920
Louis B (Flossie) mail carrier rfd 3 h Seekonk Cross rd rfd 3
Ralph B farmhand rem to Troy N Y
Walter H died April 23 1921
Rouse James W bds Fred Phelps' Monterey rd
Rowe Mary T Mrs h 43 Church
☛(See Roe)
Roy Alice widow of Adolphus V deceased
Burton J emp MM bds Henry A Roy's Main Hous
Elizabeth Miss emp RPCo h Park p o Housatonic
Frank jr (Denise J) garageman rem to Stockbridge
Gertrude Miss clk RPCo h Park Hous
Henry A (Ruby) h Main Hous
Raymond emp RPCo bds C Toupence's Park Hous
Royce Frank E (Carrie) emp finisher MM h Beacon Hill Hous
Roys Arthur L h 215 East
Frank E died Nov 11 1920
Miriam Miss bds 18 Humphrey
Winthrop C emp 27 Humphrey h 18 do
Ruane Helen E Miss student SHS bds 15 Sumner
John clk rem to Springfield
Katherine A Miss teacher bds 15 Sumner
Mary E Miss clerk SICo bds 15 Sumner
William (Katherine A) janitor 213-217 Main h 52 High
Rudge Henry H (Clara) taxidermist 652 Main h 651 do
Mabel E Miss bds 651 Main
Runyon Anna D Mrs h 105 Taconic ave
Rural Y M C A Park Housatonic
Ruscketti Pio (Ida) teamster h Christian Hill rd rfd 1

H. A. DUNBAR
Agricultural Bank Building
Pittsfield, Mass.
INVESTMENT SECURITIES
HIGH - GRADE BONDS and STOCKS

Henry A. Stevens, Funeral Director
AUTO LIVERY Great Barrington, Mass.

RUSSELL
Russell Blanche widow John bds C Comstock's No Plain rd
Celeste S widow of Parley A h 41 Taconic ave
Rustick Mary widow of William h Grove Hous
Ryan Sarah Miss maid R Hoguet's Mon Valley rd bds do (smr)
SABIN CLARENCE R (Mary H) treas Great Barrington Savings Bank h 59 Taconic ave See page 3
Mary Louise Miss student SHS bds 59 Taconic ave
Sacks Isaac (Mary) laborer 20 East h 78 State rd
Safholm Joseph telegraph op rem to Michigan
Sage Colden H (Hattie A) gamekeeper "Brookside" h 19 Elm
Edna R Miss bds 19 Elm
Salmsel Anna Miss emp MM bds J Parzyck No Plain rd p o Hous
Salstrom Adeline I Miss teacher rem to Ct
Alrick (Caroline) carpenter h Castle Hill ave
Hildegarde Miss nurse (Pitts) bds A Salstrom's Castle Hill ave
Ulricka Miss bds A Salstrom's Castle Hill ave
Salvato James emp MM bds J Carlotto's Hous rfd 2
Louis emp RPCo bds J Carlotto's Hous rfd 2
Rafaello (Mary) emp RPCo h Mountain H
Samal John (Annie) rem to New York
Sampson Steve (Bessie) rem to Bridgeport Ct
Samsel Stanley rem to Ct
Sanford Edward C emp MM bds L A Sanford's No Plain rd
Linus A (Hattie V) farmer h No Plain rd
SANFORD WALTER B (Katherine M) judge of district court also attorney-at-law 314 Main rm 9 h 12 Manville See page 39
Sareski Anna Mrs h 14 North
Sartori Charles mason bds VanDeusen road
Sauer Clarence F violin teacher rem to New York City
Frederick W (Amy B) hairdresser Central blk h Forest Hous
Harriet Miss student (Rochester N Y) bds F W Sauer's Forest H
Saulpaugh Arthur C emp MM bds 111 Railroad ave
Nellie Mrs h 111 Railroad ave
Saville Edith widow of Frederick h Berkshire Heights rd
Sawyer Caroline widow of John D h 134 VanDeusen rd
Ernest J emp 16 Bridge bds 134 VanDeusen rd
William emp 311 Main bds 134 VanDeusen rd
Scalici Antonio (Frances P) shoe rep 185 Main h 183½ do
Scanlon William T emp GBMCo bds 82 East
Scemoana Andrea (Mary) emp RPCo h Cone ave p o Hous
Peter (Julia) painter h Cone Hous
Schaefer Conrad F emp 287-289 Main h 4 Manville
Edna Miss student (Boston) bds 4 Manville
Gladys Miss bds 143 Bridge
SCHAEFER JUSTUS J (Laura A) upholsterer mattress maker and antiques 331 Main h 143 Bridge See foot lines
☛(See Shaffer)

C. M. HOPKINS
Clothing, Furnishings
276 Main Street
HOPKINS & PARKS
THOS. L. PARKS
Real Estate, Insurance
Great Barrington, Mass.

My Diamonds are bought right and sold right. You get full value every time — The Hallmark Store — G. F. CHITTENDEN, Jeweler, GT. BARRINGTON, - - MASS.

SCHAMEST

Schamest Henry (Lena) boot and shoe repairer 3 Bridge h 79 State rd
Schenck John S (Stella) (Brooklyn N Y) s r Seekonk Cross rd
Schiershorst Mary Miss (Brooklyn N Y) s r Lake Buel rd
Schilling Mina Mrs music teacher h 129 Bridge
Schneider Albert T (Alice A) teamster h Castle Hill ave
Louis A clk 278 Main bds A T Schneider's Castle Hill ave
Schultes Eulalia F Miss bds 38 Mahaiwe
Hugo (Jennie) physician 292 Main h 38 Mahaiwe
Schultze Alfred F (Annie L) driver 16 Railroad h 71 East
Frank (Katherine) car inspector NYNH&HRR h 57 East
William L (Margaret L) restaurant 11 Railroad h 4 Cottage ct
☛ (See Schultes)
Schulze Otto K enameler 100 Bridge rms 66 Grove
Schumer Minnie Mrs h Monument Valley rd
William retired bds 497 Main
Schunder Frank D (Clara A) vice pres 20 East h 7 Benton ave
Schutt Charles H (Mary) emp RPCo h Hart H
Schwartz (See Swartz)
Schyner William (Berkshire Accessory Co) Pleasant Hous h at Glendale
Scofield George A rem to Utica N Y
George W died Mar 21 1922
Mary A widow of George W h 81 Grove
Scott Byron (Elizabeth) rector A M E Zion church h 122 Pine
Charles W painter rms 19 Railroad
Edward J (Isabel G) teller Nat Mahaiwe bank h 10 Warren ave
Eugene bds 63 East
Eugene jr (Mary E) reporter Pittsfield Eagle h 28 Cottage
Eugene P student (N Y Univ) bds 28 Cottage
Frank bds 7 Castle lane
Marion G Mrs rem to Ct
Sanford W emp Wyantenuck Country club rem to Hartsville
Scudder Earl V (Elsie E) plumber emp A J Hasson's h Kirk Hous
Scully Mary E widow John S (Wash D C) s r Berkshire Heights rd
Seader Israel meat cutter 29 Railroad bds 25 State rd
Sealer of Weights and Measures r 34 Railroad
Searles Edward F deceased
Sears Willarette C Miss nurse rem to Fitchburg
Seaton William E teamster rem to So Egremont
SEDGWICK SCHOOL (Edward J VanLennep principal) 578 Main See page 52
See Henry laborer h 38 Christian Hill rd
Seeger Wyatt E rem to Egremont
Seeley Alice widow William C died Jan 12 1923
Frank (Emma) laborer 20 East h 5 Elm ct
Frederick h 10 Parley

Quality Groceries Telephone Your Orders — N. H. COMSTOCK — 309 Main Street Great Barrington

LEADING CLOTHIERS PENDER'S — Pender Bldg. PITTSFIELD — Union Blk., DALTON

SEELEY

Frederick T (Anna M) carpet cleaning furniture rep etc 12 Cottage h do
Gladys P Mrs rem to New York
John B emp 12 Cottage bds do
M Irene Mrs bds C C Crane's Hart Hous
Mary L widow of Albert A bds 10 Parley
Raymond D combination man 313 Main bds 12 Cottage
Samuel emp SICo bds 162 Main
William C died Mar 19 1921
William C & Son (William V Seeley) lumber sawing etc No Plain rd rfd 1 Hous
William V (William C Seeley & Son) No Plain rd h do rfd Hous
Selton Charles E radio op bds 21 Mechanic
John C (Katherine M) farmer emp 220 Stockbridge rd h 21 Mechanic
Ralph H farmer bds 21 Mechanic
Sermini Andrew mason rem to Italy
Charles E (Mary) (Sermini Viola & Co) 35 Pearl h do
Charles E jr (Sermini Viola & Co) 35 Pearl bds do
Erminio (Mary B) mason h Oak p o Hous
SERMINI VIOLA & CO (Chas E Sermini Charles E Sermini jr and John F Viola) mason contractors 35 Pearl See page 19
Seward Wright E (Mary) emp MM h Meadow H
Sewczyk Anthony emp RPCo h Giddings Hous
Sewell Maria A widow of William died Mar 27 1920
Seymour Lucy S widow of James A h 483 Main
Shaffer Casper S (Blanche Z) painter 3 Crosby h do
☛ (See Schaefer)
Shaker Badia clk 165 Main bds 115 East
Diana M Miss rem to Bridgeport Ct
Mitchell H (Mary H) groceries etc (Mill River) h 115 East
Napoleon J bds 115 East
Shalley Francis T farmhand bds Mrs K Shalley's rfd 1 Hous
James farmer bds Mrs K Shalley's rfd 1 Hous
Katherine widow of Patrick h Long Pond rd rfd 1 Hous
M Agnes Miss waitress rem to Lee
Mary E Miss dressmaker bds Mrs K Shalley's rfd 1 Hous
☛ (See Shelley)
Shaver Sarah E Miss bds 181 Castle
Shaw Clifford J (Maud L) farmer h Green River rd rfd 3
Edward H (Harriet M) mason VanDeusenville Cross rd rfd 1 h do
Emma L widow of Charles L h 25 Pleasant
Frank A (Grace L) farm supt rem to Hillsdale N Y
Irving R sec 20 East h at Springfield
SHEA DANIEL F (Ethel M) electrical contractor 4 Avery pl h do See page 27

WE SELL SHOES That Satisfy — TYLER'S SHOE STORE — 304 MAIN ST. GREAT BARRINGTON

If it's good to eat, we have it— **Gorham & Norton** LEADING GROCERS
GREAT BARRINGTON, MASS. Tel. 9 and 10

SHEAR
Shear Fred K forester bds 81 Grove
Sheehan William laborer h 84 Grove
Sheldon Emma W Miss h 15 Castle Hill ave
Harriet L Miss h 15 Castle Hill ave
Shelley John emp RPCo bds 20 Rosseter
William (Mary A) emp RPCo bds 20 Rosseter
☛(See Shalley)
Shenkman Max (Rebecca) public auto h 90 State rd
Shepard Frederick S (Sarah A) h Stockbridge rd rfd 2
Mary Miss stenog SICo rms 5 Bryant ct
Sherman Arthur E (Mabel R) groc and prov Main h Cottage H
Shok Alex (Mary) emp RPCo h Park Housatonic
Boleslaw (Eleanor) emp MM bds 21 Grove Housatonic
Frank (Helen) emp MM h 24 Grove Hous
Harry emp MM bds Frank Shok's 24 Grove Hous
Simon (Teofila) farmhand bds Park Housatonic
Teofil (Mary) emp MM h Grove Hous
Shook Marcel (Mary) emp RPCo h East Main Housatonic
Marion G Miss bds 21 Cottage
William J (Minnie B) Shook & Kellogg 296 Main h 21 Cottage
& Kellogg (William J Shook and Charles T Kellogg) boots and shoes 296 Main
Shove Charles L (Mary) farmer h Blue Hill rd rfd 2
Charles L jr (Beatrice E) rural mail carrier route 1 h Monument Valley rd
Seth H farmhand C L Shove's Blue Hill rd bds do rfd 2
Shufelt Harvey F (Melva L) lumber etc h Cottage p o Hous
Shultis Harry B (Jennie L) emp (Hartsville) h 202 State rd
Shuman Ella Mrs bds 133 Cottage
Sidlowsky Joseph (Frances) emp RPCo h Park Hous
Siegmund Karl laborer h 24 VanDeusenville rd
Pauline Mrs rem to Pittsfield
Sigoski Frank (Julia) emp SICo h 197 Railroad ave
Silvato James (Bridget) emp MM h Hart H
Silverman Max (Lilian) tailor 283-289 Main h 191 do
Silverneil Abraham (Delia) farmer h Monument Valley rd rfd 2
Simmons Clarence B (Annie L) traveling salesman (B) h 12 Manville
Frederick (Ida) farmhand rem to New York
Henry (Hattie M) emp RPCo h Park p o Hous
SIMPLEX LAUNDRY (Mrs Olufine A Stanard prop) family laundry rear 43 North See page 38
Sinclair James L (Ruth B) foreman 272 Main h 29 Castle Hill ave
Singer Sewing Machine Co (of New Jersey) local office 53 Railroad
Sinico Bertoldo (Lucia) emp RPCo h Park p o Hous
Slaminsky Max (Gertrude) cattle dealer 133 Cottage h do
Slauson Harvey B (Mary) asst supt SICo h 546 Main
Slonski Joseph (Teofila) mill op rem to New Britain Ct

J. J. SCHAEFER ANTIQUES UPHOLSTERING CUSTOM MADE FURNITURE
331 MAIN STREET, GREAT BARRINGTON, MASS.

Henry A. Stevens, Funeral Director
AUTO LIVERY Great Barrington, Mass.

SLOZEK
Slozek S Wladislaw (Antonina) bakery Meadow Hous h do
Slutzke Clara Mrs bds 133 Cottage
Smigel Stanislaw (Rosa) emp MM h 22 Grove po Hous
Smith Alex (Mary) emp 37 Rosseter h 37 High
Alice widow of James h 128 Bridge
Alice M Miss teacher (Springfield) bds Lincoln H Smith's
Alonzo V (Deborah) violin instr 11 Church h at Canaan Ct
Austin B deceased
Bertha widow of Austin bds 7 Barrington pl
Burton P plumber emp 41 Railroad h 194 East
DeWitt (Amelia J) public auto State rd h do
Edward E h Stockbridge rd rfd 2
Edward J teamster bds 67 Pine
Edward K (Agnes) painter h VanDeusenville rd Hous
Ernest bds E Smith's 87 Silver
Ernest jr (Bertha E) clerk MM h 87 Silver
Frank bds Fred Phelps' Monterey rd
Fred baker 327 Main h at So Hadley
Frederick J (Elizabeth B) farmer h Green River rd rfd 1
George C (Mary E) emp MM h Meadow Hous
George L (Jennie A) engineer NYNH&HRR h 71 Castle
Gladys E Miss bds L H Smith's
Grove C died Dec 19 1921
Harold L student SHS bds L H Smith's No Egremont rd
Harriet S teacher (No Adams) bds L H Smith's No Egremont rd
Harry J (Mary E) trainman NYNH&HRR h Pleasant p o Hous
Helen L Miss teacher bds Lincoln H Smith's
Henry L (Bessie) trainman NYNH&HRR h 32 Rosseter
Hiram P (May) cont and builder 684 Main h do
Jacob pianos etc bds Benton ave
James (Emma) farmer h Alford rd rfd 3
Jennie A Miss nurse bds 67 Pine
Jessie V Miss bds 194 East
John S(Maud) emp MM h Main p o Housatonic
Lincoln H ice No Egremont rd h do rfd 1
SMITH M L & CO (Merrick L Smith prop H V Bradbury mngr) groc and prov Park p o Housatonic See page 32
Marie L Miss mngr 323 Main bds 31 Dresser ave
Martha M wife of Lincoln H died Oct 31 1921
Mary A Miss teacher bds L H Smith's rfd 1
Mary E widow of Guilford h 44 Dresser ave
Merrick L (Catherine C) stock rm RPCo also (M L Smith & Co) Park h do p o Housatonic
Morton A elect eng bds 181 Castle
Moses C (Julia A) bds 194 East
Nellie I Miss nurse bds 67 Pine
Nelson teamster h 67 Pine

WOOD BROS. *SELL OR RENT PIANOS*
PITTSFIELD, - - - MASS.

RADIO SERVICE & LIGHTING CO.
STANDARD HIGH GRADE RADIO PARTS 971 Fenn Street PITTSFIELD, MASS.
Dealers for DeFOREST "RADIOPHONES" Tel. 161-W

SMITH
Rachel L Miss bds L H Smith's No Egremont rd
Ruth Mrs bds Mrs Sarah O Ferguson's
Sarah A widow of Henry W bds 817 Main
Thomas A (Julia A) janitor Dewey school h 1 Avery pl
William A (Lucretia M) selectman h 181 Castle
William H (Marjorie R) farmer h No Plain rd
Smythe William R (Elizabeth) h 84 Gilmore
Snow Harvey W (Mary E) farmer h Stockbridge rd rfd 2
Jeanette M Miss student SHS bds Harvey Snow's rfd 2
Snyder Frank J (Bernice) clerk W H Snyder's h Main Hous
Fred (Sarah E) tmstr J M McCarty's bds Mrs Jane F Snyder's No Plain rd rfd 1 Housatonic
Henry bds 35 Cottage
Jane F widow of John died May 11 1921
John (Lorena M) h No Plain rd rfd 1 Hous
Leda M Miss stenog 292 Main rms 10-11 bds John Snyder's rfd 1 Hous
SNYDER WILLIAM H (Elizabeth) dry goods dept store furniture coal and wood Main Hous h do See page 25
(See Schneider)
Soldatto Edgar (Angelina) painter h 84 VanDeusen rd
Soules Harry farmhand bds Mrs Annie Soules
Annie Mrs h Mountain Hous
Sosnowski Michael emp MM h Ryan ter Hous
Soudant George C (Angeline M) mech h VanDeusen rd
Soule Ruth Miss rem to Springfield
SOUTHERN BERKSHIRE POWER & ELECTRIC CO (Charles E Hull gen mngr Robert M Parrish local mngr) Gt Barrington div 10 Castle See page 27
Southworth block 277 to 285 Main
Spadaccini Mary Miss maid R O Harper's Park Hous bds do
Morris (Vera) rem to Ct
Peter (Assunda) emp RPCo h Mountain rfd Housatonic
Sparks Courtland G (Nellie S) clk 34 Railroad h 32 Stockbridge rd
Spath Frances W Miss bds 115 Hollenbeck ave
SPATH FREDERICK P (Anna H) carpenter and real estate 115 Hollenbeck ave h do See page 50
Henry G farmer h Monument Valley rd rfd 2
Spaulding Frank W (Olive) emp H Robinson's h State rd rfd 2
Splan Lena Mrs bds S Lingenhager's Chestnut Ridge Hous
Thomas J night engineer rem to New York
William died Dec 1921
Sprague John F (Susan M) farmhand E H Shaw's bds do
Kenneth L (Hazel) emp MM h Main Hous
Lucy Miss rms 7 Elm ct
Springstube Frederick (Edith) carpenter h Kirk Housatonic
Staats Mary H widow of Robert P s r West Sheffield rd rfd 1

Complete Office Equipment — Rice & Kelly (Good Furniture) Pittsfield, Mass. Tel. 840

CEMENT, LIME AND FULL LINE OF BUILDERS' MATERIALS : : : : : : : : **F. H. TURNER & CO.**

STAATS
Robert P died Aug 18 1920
STANARD OLUFINE A MRS prop Simplex Laundry rear 43 North h 43 do See page 38
Perry D (Olufine A) farmer h 43 North
Standard Oil Co of New York (W E Foote mngr) office garage and tanks 100-112 Main
Stanley Clarence emp (Albany) bds 148 Maple ave
E N pres Stanley Insulating Co 51 Church h at New Britain Ct
Elizabeth A widow of William died Feb 19 1921
George C emp (Washington D C) bds 148 Maple ave
Gilbert bds 148 Maple ave
Harold (Guaranty Trust Co N Y) bds 148 Maple ave
STANLEY INSULATING CO THE (E N Stanley pres Louis B Winton gen mngr and treas) mnfrs vacuum receptacles 51 Church (N Y office 200 Fifth ave) See page 42
Leonard L emp (Toland Ohio) bds 148 Maple ave
Lila C widow of William h 148 Maple ave
Lila Miss bds 148 Maple ave
Stansbury Henry G laborer bds 78 VanDeusen rd
Staskin Isador treas 123-125 Main h at 183 Dewey Pittsfield
(See Stoskin)
Stecick Joseph (Helen) emp RPCo h Park Hous
Stedman Edward H (Emma) h 51 Castle
Harold (Alice) farmer h Beartown p o So Lee
Hazeltene L Miss teacher bds 31 Castle Hill ave
Oscar T real estate h 31 Castle Hill ave
Stehlin Joseph (Mary) emp MM h Giddings p o Housatonic
Stein William J (Sarah B) piano tuner rem to Florida
Stephens Jane widow Peter bds Harry Ford's State rd
Stephenson William M (Elizabeth R) farmer h Stockbridge rd rfd 2
Stevens George A (Elizabeth H) pres 20 East and 45-47 Railroad h 58 South
STEVENS GEORGE A LUMBER CO INC (Geo A Stevens pres Frank D Schunder vice pres L W Bump treas I R Shaw sec) lumber and building material 20 East grain etc 47 Railroad See page 132
Harold J (Bertha) mngr the Gt Atl & Pac Tea Co Pleasant Hous h Cone Hous
STEVENS HENRY A (Esther L) funeral director and embalmer 426 Main cor South also (Berkshire Norwalk Vault Co) h 426 Main See head lines
Louis K deceased
Mary E Miss housekeeper rem to Pittsfield
(See Stephens)
Steves George W (Fannie E) chauffeur W T Day's h 122 Cottage
Stewart A Leonard bds B L Stewart's Fairview ter
Bert L foreman 62 Stockbridge rd h Fairview ter rfd 2

Frank Howard — Farm Machinery, Poultry Supplies, Seeds, Builders' Supplies. 132 FENN STREET, PITTSFIELD

PIANOS & PLAYER PIANOS **FRANK W. WHEELER** 49 RAILROAD ST. GREAT BARRINGTON

STEWART
Elizabeth C Miss rem to Pittsfield
Katherine D Miss rem to Pittsfield
Stickles Adele L Miss asst 304a Main bds at L Stickles' Van Deusen Cross rd rfd 1 Hous
Edmond A emp MM bds L Stickles' Van Deusen Cross rd rfd 1 Hous
Jean L auto mech (Pitts) bds L Stickles' V D Cross rd rfd 1 H
Julia M Miss bds L Stickles' VD Cross rd rfd 1 H
Louis (Louise) farmhand h VD Cross rd p o rfd 1 Hous
Stillman Frances M widow of Myron P h 194 State rd
Minnie P Miss bds 194 State rd
Stimson Alice A Mrs h Main Hous
St James' Club 350 Main
Episcopal Church 348 Main
Robert (Mabel K) (Chicago Ill) bds 56 State rd
St John Everitte Mrs h 81 Taconic ave
Julia widow of Michael h Meadow Hous
Robert J carpenter bds Mrs Julia St John's Meadow p o Hous
Michael died Mar 10 1920
Stoddard Albert A h Green River rd rfd 3
Charles A emp MM bds Geo Moore's Pleasant Housatonic
Frederick E (Bertha) emp MM h Main p o Hous
George B (Juliette) gardener h 80 State rd
Janette B widow Benton h 18 Dresser ave
Louis G (Alice M) emp RPCo h 32 North
Parker H painter bds P L Stoddard's Magnolia
Parker L retired h Magnolia
Stoebener L Edward (Cora) emp SICo h 19 Park
Stone John S atty-at-law rem to Boston
Storti Andrew (Emma) emp MM h Kirk Hous
Louis (Louise M) shoe repairer Meadow h Prospect Hous
Peter (Helen) h Main p o Housatonic
Stoskin Morris (Lillian) junk Stockbridge rd h do rfd 2
St Peter's R C Church 213-217 Main
Strevelle Harvey rem to Maine
Streving Fredrica widow of Frederick bds 92 Main
Strickland Eleanor Miss seamstress bds 44 Dresser ave
Strong Louise K widow of Edwin D antiques and tea room 406 Main h do and at 1952 E 101 st Cleveland O
Strube Anna L Miss emp MM bds Mrs Mary Strube's Park p o Hous
George emp MM bds Mrs M Strube's Park Hous
Mary Mrs h Park p o Hous
Sophie Miss bds J Stehlin's Giddings p o Hous
STURTEVANT MILLARD G (Bertha B) pianos victrolas and stationery 312 Main h 41 Mahaiwe See page 79
Suk Theodore rector rem to Europe
Sullivan Anna E Miss emp MM bds J H Sullivan's p o Hous

INVESTMENT SECURITIES BONDS and STOCKS **H. A. Dunbar** AGRICULTURAL Nat. Bank Building Pittsfield, Mass.

Henry A. Stevens, Funeral Director
AUTO LIVERY Great Barrington, Mass.

SULLIVAN
Celia Miss emp MM bds J H Sullivan's Cone ave Hous
SULLIVAN EUGENE J sales stable 38 Bridge bds 40 do See page 54
Frank J emp RPCo bds J H Sullivan's p o Hous
Jeremiah F asst pastor removed
Joseph F emp 38 Bridge h 40 do
Joseph H (Helen) emp RPCo h Cone ave p o Hous
Maurice chauffeur Berkshire Inn bds do and at Camden S C
Thomas J (Marie J) carp emp 105 Main h 83 East
☛(See O'Sullivan)
Suma George died March 22 1920
Sumaj Jacob rem to Pittsfield
Sumner Block 306-310 Main
Supernaugh Ellery (U S Army) bds 153 Cottage
John W (Edith C) fireman NYNH&HRR h 153 Cottage
Robert J (Freda E) emp NET&TCo h 151 Cottage
William (Alice J) teamster h 26 Avery pl
Supple John (Ellen) farmer h Blue Hill rd rfd 2
Surner George U overseer MM bds Hart p o Hous
Survick Antony (Theresa) farmer h Park Hous
Jules emp R P Co h Park Hous
Suvowicz Joseph emp MM bds Park p o Housatonic
Kazimiez emp MM bds Park p o Housatonic
Wictorza emp MM bds Park p o Hous
Swartz Emma J Mrs emp F D Whitcomb's 220 Stockbridge rd bds do
☛(See Schwartz)
Sweeney John F (Margaret) emp RPCo h Park rfd 2
Sweeny Patrick F (Delia) emp 22 Humphrey h 103 Cottage
Sweet Clarence I (Lydia S) supt MM h 32 Oak
Frank J (Rose E) cook 578 Main h 30 Elm
George E eng RPCo bds 9 Sumner
Harold J bds 30 Elm
Harry O auto mech Martin Dodd's garage (Norfolk Conn) bds 9 Sumner
Josephine Miss housemaid rem to Pennsylvania
Margaret A widow of George F h 9 Sumner
Margaret A Miss teacher bds 9 Sumner
Maria L widow of Norris S h 19 Pine
Mary F V Miss nurse in training (P) bds 9 Sumner
Raymond auto mech bds 9 Sumner
Synowvek Paul (Alice) emp RPCo h 4 Park p o Hous
Syre Charles F (Viola) farmhand T S Ramsdell's farm Stockbridge rd h do
Christine wife of Francis deceased
Francis bds Charles Syre's Stockbridge rd
Richard agent bds 179 Main
Szewczik John (Bessie) emp MM h Meadow Hous

C. M. HOPKINS Clothing, Furnishings 276 Main Street **HOPKINS & PARKS** THOS. L. PARKS Real Estate, Insurance Great Barrington, Mass.

When you buy a Hallmark article of Gold, Silver or Plate you can feel sure it is the best obtainable for the money
G. F. CHITTENDEN, Jeweler
GT. BARRINGTON, - - MASS.

SZKLASZ
Szklas Valentine (Helen) beamer MM h Ryan ter Hous
Taggart Hugh (Sadie M) teamster h Muddy Brook rd
Tajana Joseph laborer bds Luigi Iemolini's VanDeusen rd
Tak Stanislaw (Bessie) weaver MM bds 1 "Beehive" Park p o Hous
Tallerdy Charles F emp Public Wks dept bds 497 Main
John (Julia) weaver MM h 497 Main
Tasoli (See Fasoli)
Tassinari Louis (Armenia) emp NYNH&HRR h Hart p o Hous
Tawczynski Stephen emp MM bds Wladyslaw Tawszynski's rfd 1 Hous
Teresa bds W Tawczynski's rfd 1 Hous
Wladyslaw h VanDeusenville Cross rd p o Hous
Wladyslaw (Aniela) farmhand h VanDeusenville Cross rd rfd 1 Hous
Taylor George L (Ella Mae) (Wheeler & Taylor) 314 Main also (Potter & Taylor) Egremont rd also treas Housatonic Agricultural society h Maple ave
Mary T widow of John bds Mrs G T Fuller's Egremond rd
Olive Miss bds 259 Main
Wesley laborer h 5 Elm ct
Teggi Andrew plumber 35 Railroad bds 33 North
Arthur R bds 33 North
Marco h 33 North
Matilda V Miss hskpr bds 33 North
Thomas L (Grace C) painter h 44 Avery pl
Thatcher Arthur L (Mary A) emp MM h North p o Hous
Carl D postmaster Housatonic Postoffice bds A L Thatcher's Housatonic
Frederick E (Florence A) board of assessors h Hart p o Hous
Hulda M Miss clerk MM bds Arthur L Thatcher's North p o Hous
Lavinia Miss bds F Thatcher's Hart Hous
W Donald clk 315 Main bds Frederick E Thatcher's Hart p o Hous
Thiery Nellie Mrs h 204 East
Thomas Edgar B (Margaret) (Thomas & Palmer) 62 Stockbridge rd and head of Rosseter h 15 Cottage
J George (Elizabeth) asst treas SICo h 535 Main
Stirling B bds 15 Cottage
THOMAS & PALMER (Edgar B Thomas and Frank Palmer) lumber and planing mill 62 Stockbridge rd office and yard head of Rosseter See page 40
Thompson Grace E Mrs emp Visiting Nurse Asso bds Fred Freeman's Quarry
Harold E rem to New York
Jennie K Miss librarian Mason library bds 9 Bryant ct
May F Miss bds Fred Freeman's Quarry

CHOICE Vegetables and FRUITS N. H. COMSTOCK Great Barrington

LEADING CLOTHIERS PENDER'S Pender Bldg. PITTSFIELD Union Blk., DALTON

THOMPSON
Orrin S h 9 Bryant ct
Robert D (Blanche) emp RPCo h Park Hous
Thursday Morning Club 232 Main
Thurston Mary widow of John bds L R Barnes' Hart Hous
Ticknor Benjamin D (Constance) Caleb Ticknor & Son 362 Main h do and at Camden S C
Caleb died Nov 5 1921
TICKNOR CALEB & SON (Benjamin D Ticknor) prop Berkshire Inn 362 to 388 Main also The Court Inn Camden S C See page 352
Marion Miss bds Berkshire Inn and at Court Inn Camden S C
Martha Miss bds Berkshire Inn and at Court Inn Camden S C
Virginia Miss bds Berk Inn and at Camden S C
Tillinghast Charles F (Alice C) loftman RPCo h Main p o Hous
Raymond C student SHS bds Chas F Tillinghast's p o Hous
Mary Miss bds Chas F Tillinghast's p o Hous
Tillman John laborer 11 Rosseter rms rear do
Tillotson Flora O widow of Charles N millinery etc 297 Main h 27 Elm
Tilton Jesse rem to Belchertown
TINKER LOUIS J (Sarah E) public auto also garage 197 Main h 195 do See page 14
Newton W (Maria) rem to Stockbridge
Tisserant August (Josephine R) emp MM h Cone ave Housatonic
Tobey Charlotte I Miss dressmaker h 135 West ave
Charlotte M Miss rem to Alford
Ellen P widow of Pratt L rem to Springfield
Henry P (Caroline) clk SICo h 500 Main
Josephine D Mrs bds 135 West ave
Leroy E (Lelia) elect SICo h Green River rd rfd 3
Lorett M widow of George B bds Leroy E Tobey's Green River rd rfd 3
Louise A Miss bds 506 Main
Pratt student (Cornell Univ) bds 500 Main
TOBIN JOHN A mngr Central Garage Co 268 Main h 28 Castle See page 13
Todd William E laborer bds Fred Freeman's Quarry
Tomskey John (Theresa) emp NYNH&HRR h 22 River
Toolin James H (Olivia) mach RPCo h Park p o Hous
John (Nellie C) emp RPCo h Park p o Hous
Thomas F (Clara) emp MM h Main p o Hous
Torrey William E (Flora E W) tel op Hous h Main p o Hous
Toupence Armond emp MM bds Jules Toupence's North Plain rd rfd 1 Hous
Charles (Theresa) emp RPCo h Park p o Hous
Emile (Elizabeth) emp RPCo h Front rfd 2
Jules (Louise) emp MM h North Plain rd rfd 1 Hous

THE HOME of GOOD SHOES TYLER'S SHOE STORE At the Sign of the REGAL BOOT Great Barrington

FRUIT
VEGETABLES
GROCERIES
Gorham & Norton
278 MAIN STREET
Gt. Barrington, Mass.
Tel. 9 and 10

TOUPENCE
Maria widow of Charles h Front p o Hous
Scaline O Miss emp MM bds Front Hous
William (Katherine F) beamer MM h Kirk p o Hous
Tower Edward C M rector St James Episcopal church h 342 Main
Gertrude Miss emp MM bds Mrs Ida Tower's Hart Hous
Ida Mrs h Hart p o Hous
Madeline Miss emp MM bds Mrs Ida Tower's Hart Hous
Town Hall 334 Main
Tracy Andrew emp David Malumphy's bds Mrs Mary E Tracy's Park Hous
Edward J emp W M Stevenson's bds Mrs Julia F Tracy's Park H
James F (Lena) auto mech 268 Main also motion picture operator h Stockbridge rd rfd
James L student bds Mrs M Tracy's Park Hous
James L emp BBCo bds 181 East
John P bds Mrs Julia F Tracy's Park Hous
Julia F widow of John P h Park Hous
Katherine Miss teacher bds Mrs Julia F Tracy's
Mary E widow of James h Park Hous
Thomas (Elizabeth) emp 33-35 Railroad h r 597 Main
Virginia Miss emp RPCo bds Mrs M Tracy's Hous
Tries Gustave H (Margaret A) shipping clk SICo h 70 State rd
Tripodis Apostolos prop Gt Barrington Candy Shop 280 Main h 154 do
Bacilios emp 280 Main bds 154 do
Truesdell Grace E Miss emp MM h Main p o Hous
Sarah widow of Harry h Main p o Hous
Trumpfeller Margaret A Miss tel op rem to Bridgeport Ct
Tryon Bessie Miss rem to Detroit Mich
Thomas (Sophia) farmer h Lake Buel rd rfd 2
Tryzcinka Alexander (Mary) h 7 Grove p o Hous
Stanislaw (Mary) emp MM h 13 Grove Hous
Teofil emp RPCo bds 7 Grove Housatonic
Wladyslaw baker Meadow h do Hous
Trzesnewski Joseph rem to Poland
Stefano (Julia) emp NYNH&HRR h 14 River
Tubbs Katherine E A Miss bds 8 Pleasant ct
Tufts Emma C Miss emp Mrs F O Tillotson's 27 Elm bds do
Tuller Alfred E (Katherine) clerk 311 Main rms 314 do rm 7
George A meat inspector and teaming 1 Crosby h do
George R (Minnie) emp 100 Bridge h 1 Crosby
Isabel J Miss bds 1 Crosby
Sidney L (Belle W) salesman h 5 Castle Hill ave
Stuart S (Ethel) clerk 316 Main h 11 Manville
Walter S (Katherine S) emp (Phila) h No Plain rd rfd 1 H
Tully Richard H (Anna) emp RPCo h 9 Park

J. J. SCHAEFER ANTIQUES UPHOLSTERING
CUSTOM MADE FURNITURE
331 MAIN STREET, GREAT BARRINGTON, MASS.

Henry A. Stevens, Funeral Director
AUTO LIVERY Great Barrington, Mass.

TURNER
Turner Anna R Miss deceased
Arthur emp NYNH&HRR rms 199 Railroad ave
Charles G (Alice E) farmer Lake Buel rd h do rfd 2
Cornelius E (Mary A) freight handler NYNH&HRR h 199 Railroad ave
Eleanor C Mrs h 15 Benton ave
TURNER F H & CO (Noble B Turner Frederick H Turner and Frank E Giddings) hardware carriages etc 287-289 Main See head lines
Fred (Mary I) rem to So Lee
Frederick H (F H Turner & Co) 289 Main h 142 Taconic ave
Hattie Miss emp RPCo rms 199 Railroad ave
Helen Miss (Berkshire Grill and Tea Room) 8 Castle h 314 Main rms 66-70
Horace A (Zella L) clerk post office h State rd
John W (Grace) carpenter emp 105 Main h State rd
Lillian M Miss h 225 State rd
Marjory L Mrs rem to Torrington Conn
Mildred Miss emp RPCo rms 199 Railroad ave
Noble B (Carrie B) h Main p o Housatonic
Samuel J (Evelyn B) emp 20 East h 35 Railroad ave
William A rem to Washington D C
William L bus driver bds Mrs Alice Burget's Church
William W laborer rem to Austerlitz N Y
Tuttle Julia A widow Isaac S bds 43 Church
Twing Grace J Mrs hskpr rem to Sheffield
Tycz Teofila Miss emp MM bds 19 Grove p o Hous
TYLER EDMUND C (Martha A) boots shoes and rubbers 304 Main h 58 Hollenbeck ave See foot lines
Marion J Miss student bds 58 Hollenbeck ave
TYLER RAYMOND F (Lulu) prop Gt B Coal Co 34 Rosseter h 5 Benton ave See front cover
Warren S rem to Pittsfield
Unlearsky Adam emp E B Dolby's bds 56 River
Upright John T (Florence) farmer h Long Pond rd
Usher Karl W (Marguerite) h Main Hous
VanAlstyne Fred (Mary) carpenter MM h Prospect p o Hous
Roy J (Nellie) contractor and builder h Main p o Hous
Willard H (Dorothy) elect bds 135 East
VanDeusen Charles A emp SICo bds 329 Main
Floyd H (Lillian) emp 24 North h 15 Pleasant
Harold rem to Pittsfield
Hattie C widow of Jacob h 202 State rd
Josephine M widow of James died April 16 1920
Laura M Miss emp J C Anderson's bds do rfd 1
Marjorie E Miss emp SICo bds 329 Main
Mary A widow of Newton h Kirk p o Housatonic

VICTROLAS AND VICTOR RECORDS
Wood Bros., Pittsfield, Mass.

RADIO SERVICE & LIGHTING CO.
97 Fenn Street
PITTSFIELD, MASS.
Tel. 161-W
AGENTS FOR
WESTINGHOUSE FARM LIGHTING PLANTS

VANDEUSEN
May D Miss rem to Egremont
Minnie Mrs h 329 Main
Nelson (Cora) teamster rem to Pittsfield
Ralph B emp (Lenox) bds 202 State rd
Ray emp 42 Railroad rms 20 do
Ruth D Miss bds 202 State rd
Sarah Miss asst Hous p o bds Mrs M A VanDeusen's p o Hous
VanDyke Clarence A died July 19 1921
M Mrs died Oct 9 1920
VanLennep Clara H Miss teacher bds 578 Main
VAN LENNEP EDWARD J (Alice S) principal Sedgwick School 578 Main h do See page 52
Emily B Miss bds 578 Main
Henry J student (Brown) bds 578 Main
Van Valkenburgh Harriet E Mrs hskpr E D Proper's bds do rfd 1 Hous
VAN VORST EDWARD B (Anna C) jeweler 317 Main h (6) Oak See page 37
Varney Francis D rem to Egremont
Veeley John J died Aug 5 1922
Verchot Emile emp MM h North Hous
Verones Elizabeth Miss tel op bds 52 Pearl
Henry A blacksmith Meadow Hous h do
Veshenski Alexander emp W Slozek's h Grove Hous
Stanley emp MM h 17 Grove p o Hous
Rose wife of Stanley deceased
Viani Louis auto mech 284 Main bds 104 Van Deusenville rd
Vicchi Katherine Miss maid 194 Maple ave bds do
Vidamski John (Bessie) emp NYNH&HRR fgt house (Hous) h East Main Hous
Vigeant Edward C clk M A Lennon's Depot H bds Park Hous
William J (Mary E) emp RPCo h Park p o Hous
Vigezzi Francis bds Frank Vigezzi's Van Deusen rd
VIGEZZI FRANK (Elizabeth D) mason and contractor Van Duesen rd h do See page 19
John D emp NYNH&HRR bds F Vigezzi's [illegible]D rd
Josephine Miss rem to New York
Mary T rem to Connecticut
Vincent Claude S (Anna L) emp 400 Main h Maple ave
Ralph E conductor rem to Pittsfield
Viola Algeria M Miss h 244 Main
Charles R (Emma A) mason h 14 Elm ct
Charles R jr (Theresa L) restaurant 20 Railroad h 14 Elm ct
Francis J farmhand bds Christian Hill rd rfd 1
John F (Mary) (Sermini Viola & Co) 35 Pearl h Christian Hill rd rfd 1
John P (Mary J) both deceased

Rice & Kelly Auto Delivery to Your Door
(Good Furniture) Pittsfield, Tel. 840

Carriage Repository
150 in Stock
F. H. TURNER & CO.

VISCARDI
Viscardi Bridget widow Frederick J died Dec 31 1921
VISCARDI FREDERICK F (Clara A) house painter and paper hanger 168 Main h do See page 47
Visetti G Romolo (Adeline) emp SICo h 1 Christian Hill rd
Visiting Nurse Association 54 Castle
Vitale Frank died Mar 31 1920
Mary widow Frank h North Plain rd
Vitalie Francisco (Rosamond) landscape gardener h Lake Drive
Vodowski John rem to Poland
Stefano (Agnes) emp SICo h 26 Pearl
Vosburgh Edna Miss maid rem to Ashley Falls
Jerdon (Elizabeth H) h 24 Mahaiwe
Sanford A (Mabel) emp Berkshire Garage h r 27 Rosseter
Vose Lottie E h 210 State rd
Voute Meinhard retired bds Mrs L T Couriere's Park Hous
Waddingham Emma Miss h 18 Church
Lillian Miss h 18 Church
Wagner John (Veronica E) h 3 Mechanic
Ransler (Sarah M) helper 134 Main h Hillside ave
Wainwright Hall (Miss Maude L and Mrs Ennez I Curtiss proprs) boarding house 518 Main
Waldron Katherine A Miss teacher SHS h 82 Hollenbeck ave
Mary Miss bookkeeper 316 Main h 82 Hollenbeck ave
Walker Gertrude Miss rem to New Jersey
Harriet widow William H (23 West 54th st N Y) h Brookside rd
Mary N Mrs h 314 Main rm 74
Walkner Harriet widow Ernest h Meadow Hous
Wallace Bridget E waitress Hotel Miller rms 18 Sumner
Fred W (Elizabeth) emp 100-115 Bridge h 9 Warren ave
Mary widow of Robert h 18 Sumner
Patrick sectionhand NYNH&HRR bds J McLaughlin's 645 Main
Walsh Anna E Miss tel op bds 15 Park
Annie T widow Michael J h 15 Park
Harold E foreman SICo bds 15 Park
Joseph E emp SICo bds 15 Park
Michael J died Jan 12 1922
[illegible] (See Welch)
Ward Frances F Mrs h rear 9 Rosseter
Harry E (Clara) emp C Minor's h Green River rd
Henrietta Miss emp RPCo bds 210 State rd
Lillian widow of Oliver h r 9 Rosseter
Ware John (Elsie) emp SICo h Van Deusen rd
Warner Charles W (Jennie) farmer h Seekonk rd rfd 3
Ella Miss rms 21 Brainard ave
Gladys M Miss student bds William D Warner's rfd 3
Mary H widow Henry C deceased

Frank Howard Farm Machinery
Seeds
132 Fenn Street, Pittsfield

VICTOR VICTROLAS AND RECORDS
FRANK W. WHEELER
49 RAILROAD ST., GT. BARRINGTON

WARNER
William deceased
William D (Loretta E) farmer h Green River rd rfd 3
Washburn Cyrus V (Elizabeth E) s r West Sheffield rd rfd 1
Waters Roy R (Alice A) carpenter h 610 Main
Watkins Charles jr (Hazel) chauffeur h 45 Russell
Charles H (Nellie) emp GBMCo h 92½ Main
Charles S (Hazel L) auto mech 34 Castle h 45 Russell
Edward (Alice) laborer 148 Maple ave h 23 Rosseter
Mary E Miss dressmaker bds 98 Main
Watson James A emp RPCo bds Mrs R Watson's Hous rfd 2
James F emp MM bds Mrs R Watson's Maple Hous rfd 2
Mary J Miss bds Mrs R Watson's Maple Hous rfd 2
Peter G emp RPCo bds Mrs R Watson's Maple Hous rfd 2
Robina widow of James F h Maple Hous rfd 2
Wayside Inn (E R Brophy prop) grill etc Stockbridge rd rfd 2
Weaver Grover C (Nellie S) rem to Egremont
Webb Edward tmstr Fred Le Grant's h Beartown p o So Lee
Weber Joseph (Lucy) emp MM h Hart p o Hous
Wedeszko Petronela Miss emp RPCo bds P Krof's Park p o Hous
Wedomski John laborer Hous freight house bds Grove Hous
Weeks David (Lena) rem to New York
Robert S (Anna B) hairdresser 15 Railroad h 31 Church
WEIR JOHN J undertaker 38 Railroad h 32 Stockbridge rd See page 58
Mary L wife John J died Aug 27 1922
Welch Annie widow of William died July 21 1919
Edgar B bds 19 Pine
George J clerk NYNH&HRR freight office bds 32 Russell
James T NYNH&HRR ticket agent bds 32 Russell
John H jr sta agt NYNH&HRR bds 32 Russell
Patrick J (Annie M) truckman 158 Main h 40 Everett
William C rem to Boston
(See Walsh)
Weller Dora M Miss finisher MM bds Pleasant p o Hous
Ethel M Miss tchr (N J) bds J H Weller's Hous
J Howard (Anna) weaver MM h Pleasant Hous
Wellington Albert E (Mabel) farmer h Mon Valley rd rfd 2
Clarissa Miss bds A E Wellington's rfd 2
Wells Catherine widow of Louis L h 28 Elm
Edith L Miss emp MM bds 28 Elm
Edward L emp MM bds 28 Elm
Leo (May) caretaker Berkshire Inn also photographer h 9 Francis ave
WELLS LEON J (Ethel B) DMD dentist 304A Main h State rd office hours 9 to 12 a m and 1 to 5 p m 7 to 9 Saturday evenings Tel 82Y office 82W See gold cover stamp
Margaret G Miss tel op bds 28 Elm

H. A. DUNBAR
Agricultural Bank Building
Pittsfield, Mass.
INVESTMENT SECURITIES
HIGH - GRADE BONDS and STOCKS

Henry A. Stevens, Funeral Director
AUTO LIVERY
Great Barrington, Mass.

WELLS
Roy L (Eva M) bellman Berkshire Inn rms 79 Mahaiwe blk and at Camden S C
Werner Anna L Miss domestic bds E F Werner's Hart Hous
Ernest F laborer h Hart cor Main p o Hous
Katherine Miss rem to Pittsfield
Western Union Telegraph Co 323 Main
Westover John H bds 35 Mechanic
Wetherbee Charles L (Belle) prop Gotham Hotel (N Y) s r No Egremont rd rfd 1
Wetmore George (Viola M) emp 100-115 Bridge h 3 Bentley ave
Whalen M Curtin (Gladys) (Whalen & Kastner) 343-345 Main bds 19 Pleasant
Mary widow of Pierre h 96 Main
Patrick (Margaret) emp W C Seeley & Son h Front p o Hous
Patrick (Margaret) laborer h 184 State rd
Patrick H prop Kastner Hotel 20 Railroad h 19 Pleasant
William M laborer bds 94½ Main
WHALEN & KASTNER (M C Whalen and E T Kastner) automobiles and garage 343-345 Main See page 11
Wheaton Jessie G Miss nurse h 15 Pleasant
Wheeler Albert C (Marguerite) gardener h 19 Pope
Annie C Mrs h 179 Main
Carrie Mrs h 183 Main
Charles H h 90 Main
Frances E widow of James rem to Buffalo
Frank T (Almira E) farmer h 817 Main
WHEELER FRANK W pianos music etc 49 Railroad h at Lee See head lines
Frederick P (Carrie M) station agt rem to California
Lillian Mrs h 12 Benton ave
Lucy H widow of John C h 27 Hollenbeck ave
M Ives rem to Pinehurst N C
Mildred Miss maid 19 Park bds do
Morgan L (Margaret) emp MM h Kirk p o Hous
Paul D rem to California
Robert K (Hazel M) (Wheeler & Taylor) 314 Main h 27 Hollenbeck ave
WHEELER & TAYLOR (Robert K Wheeler and Geo L Taylor) ins and real estate 314 Main rms 18-20 See front cover
Whitbeck Henry (Carrie E) emp 284 Main h 4 Pleasant ct
Rose widow of Harvey J rem to West Stockbridge
Whitcomb Frank D (Inez) farmer h State rd rfd 2
Frank jr (Elsie) farmer also (Berkshire Norwalk Vault Co) h 220 Stockbridge rd
Inez C Miss student SHS bds 30 Stockbridge rd
Ivanella G widow of David F hskpr 30 Stockbridge rd bds do
Mary M Miss bds F D Whitcomb's State rd rfd 2

C. M. HOPKINS
Clothing, Furnishings
276 Main Street
HOPKINS & PARKS
THOS. L. PARKS
Real Estate, Insurance
Great Barrington, Mass.

WHEN YOU BREAK YOUR GLASSES
WHEN YOU NEED NEW GLASSES
WHEN YOU WANT ANY WORK DONE CONNECTED WITH GLASSES
Bring them to me. The best equipped Optical Shop in Berkshire Co.
G. F. CHITTENDEN

WHITCOMB
Paul D student SHS bds 30 Stockbridge rd
Robert (Grace B) mail carrier h 40 Stockbridge rd
Russell emp D A Love's So Egremont rd bds do
White Alice A widow Welby D bds Henry Johnson's Forest Hous
Almon B (Christini) emp MM h Prospect p o Hous
Eliza J widow Pascal B bds H C White's 503 Main
Fred E (Mae B) farmer h No Egremont rd
George L emp (Worcester) bds I L White's VanDeusen rd rfd 1
Harold C (Alice A) tchr SHS h 503 Main
WHITE IRVING L (Eliza C) pad mnfr and paper ruler VD Cross rd h do rfd Hous See page 44
Mary P widow of John h 13 Elm
Nellie C Miss teacher bds I L White's VD Cross rd rfd 1 Hous
Paul C emp (New Haven Ct) bds I L White's rfd 1 Hous
Whited James A (Pena A) carpenter rem to Nebraska
Whitehead Charles F (Margaret) emp MM h Hart p o Hous
Mary E Mrs bds Hart p o Hous
Whitehouse Arnold A sec 61 Main bds Lake ave
WHITEHOUSE JEREMIAH H (Anna) pres & treas Berkshire Coated Paper Co 61 Main h Lake ave See page 44
Whiting Grace E Miss clerk 277 Main rms 232 do
Whitney Arthur E (Florence) (Long I NY) s r Seekonk rd
Whittlesey Lillian widow of Francis rms 6 Church
Whitwell Albert E electrician 25 Mahaiwe blk h 39 Hollenbeck ave
Wichman Charles F (Ada M) janitor 2-12 Manville h 10 do
Wilcox Bertha F Miss emp 272 Main bds 38 Pine
Graham D (Grace D) merchant rem to Stockbridge
Jane M Mrs bds J P Cooper's Hart p o Hous
Samuel L teamster MM bds J P Cooper's Hart p o Hous
Wilcoxson Alfred W asst postmaster h 3 Warren ave
Antoinette widow of Timothy died Sept 24 1920
Wilder Alfred I (Kate E) teacher rem to Pittsfield
Willard Maud Mrs bds Mrs Etta New's N Egremont rd rfd 1
Williams Caroline A Miss died Apr 23 1920
Edward R (Millie M) clk 26 Railroad h 63 East
George S emp golf links bds 63 East
Harriet K Miss bds 525 Main
Johanna widow of Charles H hskpr 84 Grove bds do
John W (Lily) carpenter rem to Pittsfield
Margaret Mrs rms 232 Main
Mary E widow of Alfred bds Guy Fielding's Hart p o Hous
William J (Anna) postmaster h 6 Elm
Williamson Albert R harnessmaker 289 Main h 5 Pleasant ct
Willoughby William rms 5 Bryant ct
Wilson Anna Mrs prin of Hous Grammar School bds Emil Magli's Main po Hous
Kenneth P (Florence) brakeman NYNH&HRR h 15 Railroad av

Quality Groceries
Telephone Your Orders
N. H. COMSTOCK
309 Main Street
Great Barrington

LEADING CLOTHIERS PENDER'S
Pender Bldg. PITTSFIELD
Union Blk., DALTON

WILTON
Wilton John (Edith) farmer h Blue Hill rd rfd 2
Winant Adelaide Miss bds 194 Maple ave
Albert A (Millie) retired h 194 Maple ave
Winchell Adelsa R Miss bds Mrs Alice A Stimson's Main Hous
Daniel driver W H Snyder's bds Henry Haywood's rfd 1 Hous
Robert (Ellen) carpenter s r Hart Hous
Winnis Mary widow of John h 9 Railroad ave
Winters Charles teamster bds 40 Bridge
Clifford J laborer rem to So Egremont
Phoebe Mrs hskpr A A Stoddard's Green River rd bds do rfd 3
WINTON LOUIS B (Marjorie L) gen mngr and treas SICo h 82 West ave See page 42
Wise Fred (Susie M) emp RPCo h 14 Mechanic
Wisniewski Tzepan emp MM h Grove p o Hous
Teofil (Teofila) emp MM h 9 Grove p o Hous
Wixson Charles F (Mabel T) freight handler NYNH&HRR rem to State line
Edith A Miss emp rear 43 North bds 4 Cottage
Hiram (Adeline) flagman Maple ave crossing h 139 Railroad ave
Wolcott Frank W emp SICo rms 6 Parley
Gertrude Miss rem to New York
Roger E (Rosa A) foreman SICo h 6 Parley
Theophilus A clk 289 Main h 65 South
William B clerk rem to Pittsfield
Wolfe Amelia widow of James bds Egremont Plain rd rfd 3
Henry B (Mary J) farmer h Egremont Plain rd rfd 3
Wood Ada E Mrs rem to Brookside Conn
Charles (Grace C) pastor Congregational church (Hous) h 15 Main Hous
George E (Cynthia E) mason h 115 Taconic ave
Jason A (Harriett) rem to Stockbridge
Lena A Miss rem to Connecticut
Mabel A Miss rem to Connecticut
Woodin Anna E Miss emp MM bds E E Woodin's Park p o Hous
Clara Miss bds Grant Woodin's Stockbridge rd p o Stockbridge
Edward E (Ellen) farmer h Monument Valley rd rfd 2
Elmer E (Mary) asst supt RPCo h Park p o Hous
Elmer F cost clk RPCo bds E E Woodin's Park Hous
Florence L Miss teacher (Washington D C) bds 132 Castle
Francis cost clk RPCo bds E E Woodin's Park Hous
Grant (Laura) farmer h Stockbridge rd p o Stockbridge
Henry C (Sarah J) real estate 132 Castle h do
Woods James H (Mary) (New York) s r 59 Grove
Louise Miss s r bds 59 Grove
Margaret Mrs died Aug 9 1920
Woodworth Mildred Miss teacher (Penn) bds W S Woodworth's Egremont pl rd

WE SELL SHOES That Satisfy
TYLER'S SHOE STORE
304 MAIN ST. GREAT BARRINGTON

If it's good to eat, we have it— **Gorham & Norton** LEADING GROCERS
GREAT BARRINGTON, MASS. Tel. 9 and 10

WOODWORTH
William S (Agnes) farmer h Egremont pl rd
Wool Anthony (Ida) public auto 79 State rd h do
Frank F (Roxie) jitney bds 51 High
James (Isabelle) weaver MM h Front p o Hous
John (Josephine) teamster MM h Front p o Hous
Joseph (Inza B) jitney h 5 VanDeusen rd
Nicholas (Antoinette) old metals and paper stock Front h do p o Hous
Woolworth F W Co (New York) five and ten cent store 306 Main
Wright Della Miss maid 55 Pearl bds do
Eunice widow of George A h 27 Higgins
Florence S widow of Frank H rem to 684 Comm ave Newton Center Mass
Frank G (Laura) emp RPCo h 57 Pine
WRIGHT FRANK H atty-at-law 313 Main h at Sheffield See page 38
Frederick L (Mary E) emp RPCo h 36 Quarry
George E (Winifred E) insp SICo h 16 Elm ct
Helen M Miss teacher bds J C Wright's No Plain rd rfd 1 Hous
Joseph C (Adele M) farmer h No Plain rd p o rfd 1 Hous
K Frank (Mary) freight clerk Housatonic h Cottage Hous
Mary Miss physician rem to 684 Comm ave Newton Center Mass
WRIGHT SOLON R (Harriet R) vice pres and treas Berkshire Hills Co 314 Main rms 14-15 and at (Sheffield) h 97 Castle See page 42
Susie Mrs died May 24 1920
WRIGHT & FREIN (Joseph C Frein) real estate and insurance 321 Main rms 20 and 21 See back cover
Wyantenuck Country Club West Sheffield rd
Wycle Florence E Miss stenog I L White's (Hous) bds H T Wycle's
Herman T (Millie) carpenter h VanDeusen rd rfd Hous
Wylie Alexander (Jessie) tailor 222 Main h do
Alexander jr clerk SBL&PCo 10 Castle bds 222 Main
George S (Edna) emp SBL&PCo 10 Castle h 222 Main
James K carrier p o bds 222 Main
Yale Charles W student SHS bds 2 Cottage ct
Edward chauffeur bds 2 Cottage ct
Ella J Miss bds Watson ct
Ella Mrs h Watson ct
George A (Emma R) chauffeur 97 Taconic ave h 2 Cottage ct
Mildred A Miss tel op bds 2 Cottage ct
Years Ago Tea Room (Mrs Jeanette Brothers prop) tea room No Egremont rd rfd 1 GB
Yelin Joseph (Antonia) emp RPCo bds Park Hous
Young John J emp 274 Main bds 25 Pope
Margaret H Miss stenog GBMCo bds at Stockbridge
Patrick (Mary) foreman NYNH&HRR h 25 Pope

J. J. SCHAEFER ANTIQUES UPHOLSTERING CUSTOM MADE FURNITURE
331 MAIN STREET, GREAT BARRINGTON, MASS.

Henry A. Stevens, Funeral Director
AUTO LIVERY Great Barrington, Mass.

YURGA
Yurga Alexander (Rose) emp RPCo h 11 Grove p o Hous
Zabato Angelo V emp MM bds L Zabato's Park po Hous
Eugene B emp MM bds L Zabato's Park H
Geno emp RPCo bds L Zabato's Park H
Louis (Martha) emp MM h Park p o Hous
Zadroa Mary Miss emp MM bds 17 Grove p o Hous
Zambeletta Angelo (Mary) mason h VanDeusen rd rfd Hous
Zanini Dominion (Caroline) mason h 40 Welcome
Mary Miss bds 63 Pearl
Peter (Margaret) mason h 63 Pearl
Zaske Bruno C carpenter h 11 Silver
Lena M widow of Ernest bds 11 Silver
Rudolph carpenter bds 11 Silver
Zdanoski Anton (Mary) rem to Torrington ct
Zegata John deceased
Zeremba Joseph (Alice) emp MM bds Stanislaw Boldyga's 27 Grove Hous
Zimbouski Alexander (Sophia) emp RPCo h VanDeusenvill Cross rd
Zimmele Margaret widow of Harry B bds Mrs M E Scully's Berk Hts rd
Zimmer Carrie E Miss clerk 293 Main bds 127 West ave
Charles F (Margaret T) farmer h 127 West ave
Cornelia A Miss bds 127 West ave
Julia M Miss bds 127 West ave
Zmysloski Vaclaw (Victoria) emp RPCo h 18 Castle lane
Zovato William (Alexandria) emp MM bds Andrew Chrostowski's Ryan ter H
Zucco Angelo laborer rem to Italy
Angelo laborer rem to Italy
Angelo D police officer bds 123 Van Deusen rd
Anthony emp 20 East h 40 Cottage
Domenico (Mary) mason E H Shaw's h Christian Hill rd
Domenico (Veronica) mason h 123 VanDeusen rd
Johanna emp MM bds 123 VanDeusen rd
John farmhand Brookside bds E Cordes do
John J emp Brookside bds 123 VanDeusen rd
Louis farmhand Brookside bds E Cordes' do
Louis P emp Brookside bds 123 VanDeusen rd
Victor (Giacomina) laborer h 130 VanDeusen rd
Zyran Anthony (Anthonina) emp MM bds A Yurga's Grove p o Hous

WOOD BROS. *SELL OR RENT PIANOS*
PITTSFIELD, - - - MASS.

CROWLEY & LUNT'S

MONTEREY
GENERAL DIRECTORY

(Including Monterey Postoffice and R. F. D. Route from Great Barrington)

1923-'25

SPECIAL ABBREVIATIONS: BHC., Berkshire Hills Creamery; GB., Great Barrington; Harts., Hartsville; L. Gar., Lake Garfield; LSCo., Langdon Store Co.; Mont., Monterey; NM. or N. Marl., New Marlboro; Sdsfld., Sandisfield; Tyr'h'm, Tyringham.
A PROPER NAME IN PARENTHESIS immediately following the name of a man indicates the wife's given name.

FOR REGULAR ABBREVIATIONS See Page 175

AMBERCROMBIE

Ambercrombie Grace F Miss teacher bds R H Ambercrombie's p o Monterey
Newman B teacher bds R H Ambercrombie's p o Monterey
Ralph H (Amelia B) pastor Cong church h Main p o Monterey
Anderson Joseph (New York) trustee s r Lake Garfield
Angell Bernhard Rev (280 Rivington N Y) s r Lake Garfield
Esther Miss s r Rev B Angell's Lake Garfield
Ruth Miss s r Rev B Angell's Lake Garfield
Arial Mary Miss bds Smith Arial's Beartown rd p o Monterey
Smith (Minnie) farmer h Beartown rd p o Monterey
Barnes Grace A seamstress bds R H Ambercrombie's p o Monterey
Barnum Arthur (Clara) farmer h Gt Barrington rd
Beardsley Harriet Mrs s r bds W E Phelps'
Beckwith Donald W (Greenwich Ct) s r bds Joseph Empie's Main p o Monterey
Beebe Hiram s r Otis rd p o Monterey
Benedict J Fred (Carrie) farmer h Blue Hill rd rfd 2 GB
Harold (Zella G) bds J F Benedict's rfd 2 Great Barrington
Katherine widow of Isaac N died 1920
Benton Marietta A Mrs h Mountain View p o Monterey
Berkshire Hills Creamery (M V Thomson pres J B Thomson sec and treas) butter mnfrs Main
Summer School of Art (R P Ensign and E W Watson) Lake Garfield rd
Bevens Ella M Mrs bds F X Brochu's
Bidwell Belle (Vineland N J) s r Lake Garfield
Jessie widow of William S h Ledgehurst Main
Josephine widow of Edwin H (Vineland N J) s r Lake Garfield
Orlando C (Helen) Great Barrington s r Monterey
Richard S (Evelyn) Vineland N J s r Lake Garfield
Billings Harry farmhand C B Simonds' Tyringham rd bds do p o Monterey
Bills Jasper H (Hattie) carpenter h p o Monterey
Blake William E (Josephine) farmer h p o Monterey

Frank Howard Farm Machinery, Poultry Supplies, Seeds, Builders' Supplies.
132 FENN STREET, PITTSFIELD

PIANOS & PLAYER PIANOS **FRANK W. WHEELER** 49 RAILROAD ST. GREAT BARRINGTON

BOGART

Bogart Harvey B (New York) s r bds Mrs N B Bogart's
Nellie B Mrs (New York) s r Lake rd
Brenner Jacob deceased
Mortimer (et als) (177 Maple Brooklyn N Y) s r Morse's cor
Brett Alonzo K farmer rem to Great Barrington
Alonzo W died Jan 15 1923
George (Frances L) farmhand bds R C Brett's p o Great Barrington
Rufus C (Lucy S) farmer h Corashire p o Great Barrington
William C (Miriam H) farmhand bds R C Brett's p o Great Barrington
Brochu Anna widow of Francis h Great Barrington rd p o Great Barrington
C F carpenter rem to California
Ella Miss h Gt Barrington rd p o Monterey
Bruckbaeur Katherine Miss (1107 8th ave Brooklyn) s r Lake Garfield
Bryant William emp State rd bds Theodore Sparks' p o Monterey
Bump William E (Annie E) prop "The Maples" Lake Garfield rd h do
Burke Claude H farmhand bds W E Phelps' p o Monterey
John T carpenter and builder bds Mrs M A Benton's Mountain View
Mary B wife of John T died Jan 25 1922
Burrows Amelia E widow of Chester T rem to Great Barrington
Calvert Arthur F (Alice M) emp State rd h do p o Monterey
Camp Owaissa (George Oliver) girls' camp Lake Garfield
Campbell Fred A (Mabelle) rem to Pittsfield
Chadbourne Hazel Miss (New York) s r Lake Garfield
Charmy Hyman (Rebecca) rabbi and farmer h Corashire p o Monterey stage
Clapp Aurinda B widow of Henry prop "The Pines" Uptown rd h do
Clark Elizabeth T Miss emp (GB) bds Mrs L E Clark's
London died 1921
Louisa Miss bds Mrs L E Clark's
Lucy E widow of London h Gt Barrington rd p o Montery
Rosie M Miss rem to Great Barrington
Colt Faith Mrs bds W J Gould's
Congregational church Main
Contessa Marie C Miss rem to Great Barrington
Cronk George (Oveline) farmer h Hartsville rd p o Monterey stage
Samuel (Mae B) farmer h Main
Daley John D died 1922
Deidell Henry s r Otis rd p o Monterey
Deland Carrie M Mrs died Feb 6 1922
Charles E caretaker Camp Owaissa Lake Garfield h p o Monterey
George farmhand rem to Hartford Ct

INVESTMENT SECURITIES BONDS and STOCKS **H. A. Dunbar** AGRICULTURAL Nat. Bank Building Pittsfield, Mass.

Henry A. Stevens, Funeral Director
AUTO LIVERY Great Barrington, Mass.

DIEFENDERFER

Diefenderfer H A s r p o Monterey
Doncaster Louie A (Edna G) farmer and auctioneer h Corashire p o Hart
Dooly Alexander R carpenter h p o Monterey
Dowd James (Daisy) farmer h Lake rd p o Monterey
Earl O M farmer h Tyringham rd p o Monterey
Eaton Henry W (Lucy) 41 Park Row N Y s r "Brookmeade" p o Monterey
Eihorn Mary Mrs h Monterey p o Great Barrington
Elsing William T Rev s r West Otis rd p o Monterey
Empie Joseph H (Mabel) (Jacksonville Fla) s r p o Monterey
Enoe Amy Miss bds John M Enoe's
Charles H farmhand bds J M Enoe's
Herbert farmhand bds J M Enoe's
John M farmer h Great Barrington rd p o Great Barrington
Ensign Raymond P (Chicago) (Berkshire Summer School of Art) also Bend Brook Inn s r do p o Monterey
Everett Emma Miss (Newburgh N Y) s r Crossroad p o Monterey
John laborer rem to Worcester
John E (Alice S) carpenter h p o Monterey
Fargo H Perry (Marian) gardener h "Maple Rest" p o Monterey
Reuben Mrs h New Marlboro rd p o Monterey
Farnham Charles teamster bds Theodore Sparks' p o Monterey
Clayton teamster bds Theodore Sparks' p o Monterey
Forrest Celestia wife of George B died 1921
George B farmer h Hartsville rd p o Hartsville
Gordon S farmer rem to Housatonic
Gifford George emp Charles H Sparks' bds do p o Monterey
Gilman Frances P Miss (Yonkers N Y) s r "Justamere Farm" p o Monterey
Goldberg Abraham (Hannah W) garment maker h Gt Barrington rd p o GB
Goodyear Miss bds W J Gould's
Gould William J (Agnes) Convalescing Sanitorium and boarding h p o Gt B
Gregory Alton painter bds Ellery G Heath's p o Monterey
Charles (Nettie) painter and contractor rem to Oakville Ct
John W (Clara M) painter h Monterey
Reginald bds Ellery G Heath's p o Monterey
Groehl Frederick H judge (3608 Broadway N Y) s r Lake Garfield
Helen Miss s r Dr H M Groehl's
Henry M Dr (Amelia) 275 Riverton N Y s r Lake Garfield
Hall Andrew J (Minnie M) farmer h New Marlboro rd p o Monterey
Arsella Miss h New Marlboro rd
Bertha widow of Edward h p o Monterey
Roy farmer bds William Hall's Blue Hill rd rfd 2 Gt Barrington
William (Zella) farmer h Blue Hill rd rfd 2 Great Barrington

C. M. HOPKINS Clothing, Furnishings 276 Main Street **HOPKINS & PARKS** THOS. L. PARKS Real Estate, Insurance Great Barrington, Mass.

The "Hallmark Store" in Gt. Barrington ∴ ∴ ∴ Watch for our Hallmark Specials G. F. Chittenden, Jeweler

HANLON
Hanlon Charles (Etta C) farmer h Main p o Monterey
Charles (Mary E) laborer h Gt Barrington rd p o Monterey
Harmon Ellen G wife of Elihu deceased
Francis rem to Great Barrington
Elihu D farmer h p o Monterey
Frank M (Rose B) clerk LSCo also town clerk h Main
Philando C (Nellie M) farmer h New Marlboro rd
Hart Clarence W died Jan 8 1923
Frank farmhand h State Farm p o Monterey
Ida widow of Clarence W h p o Great Barrington
Noel W farmer h Blue Hill rd p o Hartsville
Heath Cynthia widow of Francis G died 1921
Eleanor Miss student bds Ellery G Heath's
HEATH ELLERY G (Lula B) teaming etc also Great Barrington stage Otis rd h do See page 367
Orville J (Emma E) farmer h Gt Barrington rd p o Monterey
Wendell bds Ellery G Heath's Otis rd
Hecht Edward C (A Isabel) farmer rem to New York
Herbst Edna Miss s r W F Herbst's
William F (William st N Y) s r Lake Garfield
Hill Ira s r Tyringham rd p o Monterey
Horn John Dr (72 E 92d st N Y) s r Lake Garfield
John jr student s r Dr J Horn's Lake Garfield
Walter student s r Dr J Horn's Lake Garfield
Houghton Joseph F (Stratford Conn) s r "Wayside" Lake Garfield
Josephine Miss s r J F Houghton's Lake Garfield
Hug Joseph (Lydia) farmer h So Lee rd p o Monterey
Hyde Charles P farmer bds Mrs E M Hyde's New Marlboro rd
Elizabeth M widow of John C h New Marlboro rd p o Monterey
Nelson W farmer bds Mrs E M Hyde's
Silas W (Bertha M) farmer h Monterey rd p o GB
Ives Nathaniel H Dr (175 Park ave Mt Vernon N Y) "Fernway" physical training camp Lake Garfield s r do p o Monterey
Jackson Caleb F (Norwalk O) s r p o Monterey
Johnson Jeanette widow of Clarence Z h Hartsville rd p o Hartsville
Joseph H (Josephine L) chauffeur Mrs H W Eaton's h p o Monterey
Kahl Henry (Marguerite) (Pittsfield) s r New Marlboro rd p o Monterey
Keyes George L (Harriet L) real estate and insurance Prospect ter h do
Kimberley Charles H (Annie J) farmer h GB rd p o Gt Barrington
Lloyd farmhand bds Charles H Kimberley's p o GB
Kinne Clarence C (Ellen D) auto livery Monterey and Gt Barrington h p o Monterey
Elmer J (Ella) mason h p o Monterey
Kravatz Abraham (Rose) farmer rem to Christian Hill rd rfd 1 GB

CHOICE Vegetables and FRUITS N. H. COMSTOCK Great Barrington

LEADING CLOTHIERS PENDER'S Pender Bldg. PITTSFIELD Union Blk., DALTON

KUROSKI
Kuroski George farmer h Blue Hill rd rfd 2 GB
LANGDON STORE CO (Arthur M Miner pres Julius D Miner treas Lester S Miner sec) gen mdse store Main See page 367
Lawrence Hiram V s r West Otis rd p o Monterey
Ledgehurst Mrs Jessie Bidwell prop boarding N Main p o Monterey
Loom Earl I carpenter bds Miss H A Loom's
Hulda A Miss h p o Monterey
Lyons Harry died 1921
Maleady Jennie Miss companion bds The Pines
Maple Rise (H B Smith) boarding Lake Garfield rd
Maples The (W E Bump prop) boarding Uptown rd
Marrion George (Carrie) farmhand W J Gould's bds do p o Monterey
Marsh Henry M butter mkr BHC bds Samuel Cronk's p o Monterey
Martin James R farmer h p o Monterey
Julia Miss teacher bds J R Martin's
Margaret wife of James R died 1922
Martinengo Oscar (Lena) farmer rem to Lee
McAvoy Michael (Emma J) h Bear Mt p o So Lee
McManus James farmer h p o Monterey
William T farmer bds J McManus'
McNutt A J Miss (New York) s r Mt Hunger rd p o Monterey
MINER JULIUS D treas LSCo also postmaster Monterey h Main See page 367
Lester S sec LSCo h Main
Mary M widow of Wilbur F died 1920
Minor Charles H (Eliz A) rem to Egremont
Mirman Barney (Mamie) provisions etc Gt Barrington rd h do p o Gt B
Ethel Miss bds Barney Mirman's p o Gt B
Monterey Free Library Miss Beatrice Barnum librarian Main
Grange Clarence W Hart master
Moulthrop George farmhand Harry Wenglinsky's bds do p o Monterey
Nichols LeRoy emp Warren Davis' h Corashire p o Monterey
Oliver George (Helen) prop Camp Owaissa s r do p o Monterey
Palmer John rem to Gt Barrington
Parker John H (Anna) Parkersburg W Va s r Lake Garfield
W Morrill (Anna) Parkersburg W Va s r Lake Garfield
Pearson James C s r bds J F Pearson's
John F (Sarah C) merchant (Brooklyn) s r p o Monterey
Pendlebury Frank farmhand rem West
Phelps Fannie Miss bds W E Phelps, New Marlboro rd and at N Y
Winthrop E h New Marlboro rd and at New York
Prospect Hill Farm (Henry Woods prop) boarding house Lake Garfield rd
Ramsdell Thomas S (Helen T) (Gt Barrington) s r Lake Buel

THE HOME of GOOD SHOES TYLER'S SHOE STORE At the Sign of the REGAL BOOT Great Barrington

FRUIT
VEGETABLES
GROCERIES
Gorham & Norton 278 MAIN STREET Gt. Barrington, Mass.
Tel. 9 and 10

REID

Reid L E Mrs (405 Palisade ave Yonkers N Y) s r West
Rogers Henry J (Genevieve) farmer h Mt Hunger p o Monterey
Rosner Isadore rem to Otis
Ross Mary widow of Thomas died 1920
Sayre Edward C (Louise B) h p o Monterey and at New York
Schofield Mrs s r Fairview rd p o Monterey
Scott Charles H (Grace P) farmer h p o Monterey
Marguerite Miss bds Charles H Scott's
Sears Claude farmhand bds Silas Hyde's Corashire p o Monterey
Seeger Wyatt died 1921
Shapiro Benjamin editor (N Y city) s r Chestnut Hill rd p o Monterey
Louie (Ida) farmer h Gt Barrington rd p o GB
Simonds Charles B (Marion B) farmer h Tyringham rd p o Monterey
Sleep Albert rem to Hartsville
Smith Gertrude widow Herbert B jr rem to White Plains N Y
Herbert B (Marietta S) Maple Rise Lake Garfield rd h do
Russell S (Ruby P) groc and prov Sandisfield rd p o Monterey h do
———Dr (Westfield) s r Lake Garfield
Snider Horace (Josephine) LLD New York s r Bide-a-Wee Lake Garfield
Sparks Bertha E Miss bds Charles H Sparks' p o Monterey
Charles E emp saw mill bds Charles H Sparks p o Monterey
Charles H (Etta M) saw mill Lake Garfield rd h do p o Monterey
Theodore H (Bertha R) sawmill h West Main p o Monterey
Spencer Albert H (Ellen) farmhand bds N W Hart's p o Monterey
Stafford Earle (Edith L) State forester h p o GB
Stapleton Mary A widow of William J bds Orville Heath's
Starkweather Bessie Miss s r Fairview rd p o Monterey
Olivia Miss s r Fairview rd p o Monterey
Stetson Hattie E Miss s r Fairview rd p o Monterey
Stevens J Gardner (Bertha A) farmer h GB rd p o GB
Stoiber Arthur student (Harvard) s r L Stoiber's
Louis (723 De Graw ave Newark N J) s r Roundtop Lake Garfield
Summers Arthur S (New York) s r 'Inn'' Lake Garfield
Swann L I Mrs rem to Stockbridge
Taggart Robert DDS Brooklyn N Y s r Lake Garfield
Thomson Jared B (Beulah E) sec and treas BHC bds M V Thomson's
Martin V (Frances A) pres BHC h West p o Monterey
Townsend Helen Miss (Hampton Va) s r Village
Tragardh Ignez (Beulah) farmer h Dry Hill rd p o GB
Inge h off Gt Barrington rd rfd GB and at N Y
Tryon A Wallace auto livery bds B E Tryon's
Bert E (Lilia) mason also ice cream etc Main h do
Della Miss nurse bds B E Tryon's Main p o Monterey

J. J. SCHAEFER ANTIQUES CUSTOM MADE UPHOLSTERING FURNITURE
331 MAIN STREET, GREAT BARRINGTON, MASS.

Henry A. Stevens, Funeral Director
AUTO LIVERY Great Barrington, Mass.

TRYON

Delmor C farmer h p o Monterey
Delmor J bds D C Tryon's p o Monterey
Nina R Miss mngr A W Tryon's bds B E Tryon's
Twing Frank farmhand bds James L Twing's p o Monterey
James L (Gertrude A) farmer h Chestnut Hill rd p o Monterey
VonLadenburg Max h Uptown rd
Waring Janet Miss (Yonkers N Y) s r "Justamere Farm" p o Monterey
Waseman Julia Mrs h Lake rd and at New York
Wasemann William (Julia) farmer h p o Monterey
Waskow George (Gussie G) farmer and gasoline Pixley cor h Great Barrington rd p o GB
Wasman W F chef Camp Owaissa s r do p o Monterey
Watson Ernest W (Brooklyn N Y) (Berkshire Summer School of Art) s r do p o Monterey
Weiss John (32 Broadway N Y) s r Lake Garfield
Wellman Clarence (Kate) farmer h New Marlboro rd
Wenglinsky Harry (Pauline) h Chestnut Hill rd
Westberg Emil farmhand Art School rd p o Monterey
Wicks August farmer rem to Pittsfield
Wiley Sarah E Mrs (Vineland N J) s r Bide-a-wee Lake Garfield
Willow Glen (J H Bills prop) boarding house p o Monterey
Wilson Oscar teamster bds Charles H Sparks' p o Monterey
Wing Arthur K (New York) trustee s r Lake Garfield
Winters Elizabeth J h Great Barrington rd p o GB
Woods Henry (Annie E) prop Prospect Hill Farm Lake Garfield rd h do
Wright Charles farmhand rem to Stockbridge
Yemo Sarah A widow of David died Feb 4 1922

VICTROLAS AND VICTOR RECORDS
Wood Bros., Pittsfield, Mass.

RADIO SERVICE & LIGHTING CO.
97 Fenn Street
PITTSFIELD, MASS.
Tel. 161-W
AGENTS FOR
WESTINGHOUSE FARM LIGHTING PLANTS

CROWLEY & LUNT'S

MOUNT WASHINGTON GENERAL DIRECTORY

(Including Mt. Washington Postoffice and R. F. D. Route from Copake Falls, N. Y.)

1923-'25

SPECIAL ABBREVIATIONS: CF., Copake Falls; Ct., Connecticut; GB., or Gt. B., Great Barrington; Mt. W., Mount Washington; SdHS., Sheffield High School.
A PROPER NAME IN PARENTHESIS immediately following the name of a man indicates the wife's given name.

FOR REGULAR ABBREVIATIONS See Page 175

AUSTIN

Austin Charles A (New York) s r p o Copake Falls N Y
Katherine Miss s r bds Charles A Austin's p o Copake Falls N Y
Barto Minnie bds William Barto's
Walter bds William Barto's
Wesley bds William Barto's
William sawyer emp Warren Davis (GB) h East rd p o Copake Falls N Y
Becker Edwin J h p o Copake Falls N Y and 315 4th ave New York city
Fred h p o Copake Falls N Y and 315 4th ave New York city
Brusie Loren J farmhand William Hunt's bds do p o Copake Falls N Y
Sarah bds Lewis Houghtaling's p o Copake Falls N Y
Christie Bertha A Mrs (292 So Broadway Nyack N Y) bds C E Scutt's p o Mt Washington
Connelley Annie (6 E 58th st N Y) maid Mrs O Jackson's (smr) bds Penny Royal Arms p o Mt W
Curtis Elizabeth Mrs rem to Egremont
Dodge Elizabeth Miss died 1920
Dodsworth Grace H Mrs (New York city) s r p o Copake Falls N Y
Evans Eleanor widow of Thomas died 1920
Foote F Huberta Miss died 1920
Foulke J Roberts (Frances G) (Phila Pa) s r p o Copake Falls N Y
Garrett Alfred (Eleanor E) (Logan Phila) s r p o Copake Falls N Y
Hall John A (Rebecca N) trav salesman h p o Copake Falls N Y
Hamilton George T (Beatrice) artist h p o Copake Falls N Y
Handburg Einer farmhand William Hunt's bds do p o Copake Falls N Y
Harriot Josephine Miss h p o Mt Washington
Hastorf Harry (Marie) (271 W 125th st N Y) s r p o Copake Falls N Y

Rice & Kelly Auto Delivery to Your Door
(Good Furniture) Pittsfield, Tel. 840

General Hardware **F. H. TURNER & CO.**
GREAT BARRINGTON

HITCHCOCK

Hitchcock Wilbur (Hope) rem to Pleasantville N Y
Holdship C P (422 First ave Pittsburgh Pa) s r Plantin Pond p o C F N Y
Katherine D (422 First ave Pittsburgh Pa) s r Plantin Pond p o C F
Hotel Alander (H W Weaver prop) p o Copake Falls N Y
Houghtaling David bds L Houghtaling's p o Copake Falls N Y
Edward bds Lewis Houghtaling's
Lewis (Lucy) farmer Miss F B Garrett's h p o Copake Falls N Y
Hunt Ann Mrs rem to Chapinville Ct
Clarence rem to Chapinville Ct
William A (Lucy) contractor and builder Alander h p o Copake Falls N Y
Hunter Clara M (Chestnut Phila Pa) s r p o Mt W
Isaacson Gilbert (Anna) laborer bds N Isaacson's
Newton (Emma) farmer h p o Mt Washington
Jackson Oswald Mrs (6 E 58th st N Y) s r Pennyroyal Arms p o Mt Washington
Kandt Hartwig Dr (Celeste) (2209 Clarendon rd Brooklyn N Y) s r p o Mt Washington
Lindsley Emily C (Larchmont N Y) s r p o Mt Washington
McLain Hiram B emp R L Scoville's bds do p o Copake Falls N Y
Melins Norman L (Mary) farmer h North rd p o Copake Falls N Y
Millegan Alice S widow Robert E s r p o Copake Falls N Y
Robert E died 1920
Miller Laura Miss (New York) s r John A Hall's p o Copake Falls N Y
Morrison Andrew died 1922
Caroline widow of Andrew bds Ward Morrison's p o Mt W
Ward (Julia) farmhand emp Fred Porter's h p o Mt W
Patterson Frank W (Clara) rem to Copake Falls N Y
Ira L died 1922
Rodney L rem to Copake Falls N Y
Roy I (Elizabeth) bds Mrs C E Scutt's p o Mt W
Pennyroyal Arms A I Spurr prop boarding East rd Mt Washington
Phelps Henry (Anna) rem to Gt Barrington
Pickett Sarah H trained nurse emp Miss J Harriot's bds do p o Mt W
Piper A M Mrs (Toronto Can) s r Dr H Kandts' p o Mt W
Porter Fred (Carrie) farmer Miss J Harriot's h p o Mt Washington
Howard (Mary) emp F Porter's bds do
Malcolm rem to New York
Portland Flora M emp Miss J Harriot's bds do p o Mt W
Rea Edith O Mrs (Sewickley Pa) s r Plantin Pond rd p o Copake N Y
Henry O died 1922
Henry R (Ann) (Sewickley Pr) s r Plantin Pond rd p o C Falls
Reynolds Louis s r Plantin pond p o Copake Falls N Y
Salling Marie V rem to Sheffield

Frank Howard Farm Machinery Seeds
132 Fenn Street, Pittsfield

VICTOR VICTROLAS AND RECORDS
FRANK W. WHEELER
49 RAILROAD ST., GT. BARRINGTON

SCOVILLE

Scoville Anne N Mrs (Pittsburgh Pa) s r Plantin Pond rd p o Copake Falls N Y
Eleanor Miss (Pittsburgh Pa) s r Plantin pond rd p o Copake Falls N Y
R L (Pittsburgh Pa) s r Plantin Pond rd p Copake Falls N Y
Schutt Everett P died 1921
Ella S (4204 Parkside ave Phila) s r C M Hunter's p o Mt W
Scutt Cora E Mrs boarding house p o Mt Washington
Frank B (Cora E) farmer h p o Mt Washington
John H (Alice D) laborer h p o Mt Washington
Mary bds John H Scutt's p o Mt Washington
Shannon C I Mrs (Sewickley Pa) s r Plantin Pond p o Copake Falls N Y
Ethel S Miss (Sewickley Pa) s r Plantin Pond Copake Falls N Y
Smith Adam Dr s r West rd p o Copake Falls N Y
Spurr Adeline E widow of Isaac died 1920
Alfred I (Damia S) Pennyroyal Arms East rd Mt W h do
Elizabeth P bds A I Spurr's p o Mt W
Stillman Henry B (Marie) s r East rd p o Copake Falls N Y
VanDeusen Earl C (Marjorie) farmer h p o Mt Washington
Walter Edith G Miss s r G E Walter's p o Copake Falls N Y
Gustave E (Ida O) (155 E 44th st New York) s r p o Copake Falls N Y
Richard bds Gustave Walter's
Weaver Herbert W (Cora B) prop Hotel Alandar p o Copake Falls N Y
Percy rem to New York
William J teacher rem to Highland N Y
Whitbeck Ezra (Mabel) emp A I Spurr's h p o Mt W
Isaac N (Mary) h Alandar p o Copake Falls N Y
Louise S widow of Henry died 1921
Russell (Ellen) farmhand h p o Copake Falls N Y
Whittler Milton Rev (Lura) s r West rd p o Copake Falls N Y
Wilson Grace Mrs (Larchmont N Y) s r p o Mt Washington

H. A. DUNBAR
Agricultural Bank Building
Pittsfield, Mass.
INVESTMENT SECURITIES
HIGH - GRADE BONDS and STOCKS

Henry A. Stevens, Funeral Director
AUTO LIVERY
Great Barrington, Mass.

CROWLEY & LUNT'S

NEW MARLBORO GENERAL DIRECTORY

(Including Hartsville, New Marlboro, Mill River and Southfield Post-offices and R. F. D. Routes from Great Barrington and Canaan, Conn.)

1923-'25

SPECIAL ABBREVIATION: BWPCCo., Berkshire White Portland Cement Co.; Can., Canaan; Clay., Clayton; Conn. or Ct., Connecticut; del., delivery; GB. or Gt. B., Great Barrington; GLP&S., G. L. Parsons & Son; H. or Harts., Hartsville; MR. or Mill R., Mill River; NM. or N. Marl., New Marlboro; N MA., New Marlboro Association; NMHS., New Marlboro High School; SSR., Southfield Stage Route; Shthfld., Southfield; T&C., Turner & Cook, Inc.; WB., Whitney Brothers.

A PROPER NAME IN PARENTHESIS immediately following the name of a man indicates the wife's given name.

FOR REGULAR ABBREVIATIONS See Page 175

ADAMS

Adams Charles (GB) s r Lake Buel p o Gt Barrington
Alexander Charles F (Sarah E) emp T & C h Main p o Southfield
Frank R died Aug 1922
Harry B (Nua) emp T & C h p o Southfield
Amsted Archibald (Elvira) laborer h Clayton rd p o rfd Canaan Ct
Anson John H (Etta) farmhand h p o NM
Arverson Charles J (Sarah F) tanner T&C h p o Southfield
Babb Clifford C (Mabel E) farmer h Brewer Hill p o Mill River
Babtieste Modest laborer rem to Winsted Ct
Bailey Frank (Elizabeth) farmer h Konkapot rd p o Canaan ct
Rudolph rem to Canaan Ct
Samuel W (Amelia E) teaming h E Canaan rd p o E Canaan Ct
Baker C Mrs bds Roy M Davis' p o Harts
Charity E Miss bds Roy M Davis' p o Harts
Baldwin Isaac R trav salesman rem to New York
Katie L Miss died 1921
Barker Celinda E widow of Hubert L h Main Southfield p o do
Fred E (Helen S) emp T&C h p o Southfield
Hubert L died Nov 29 1922
Beers Donald (U S army) s r bds H A Beers' Southfield
Dorothy Miss s r H A Beers' Southfield
Elizabeth Miss s r H A Beers' Southfield
Henry A (Mary H) prof of English (Yale) s r Southfield
Harry s r H A Beers' Southfield
Mary Miss s r H A Beers' Southfield
Bemiss Earl J insp rem to Torrington Ct
Bennett Charles emp T&C h East Hill rd p o Southfield

C. M. HOPKINS
Clothing, Furnishings
276 Main Street
HOPKINS & PARKS
THOS. L. PARKS
Real Estate, Insurance
Great Barrington, Mass.

My Diamonds are bought right and sold right. You get full value every time — The Hallmark Store — G. F. CHITTENDEN, Jeweler, GT. BARRINGTON, - - MASS.

BENTLEY

Bentley Grace E Miss rem to New York
Katherine A widow of John E died 1920
Wallace A (Susan) blacksmith Clayton h p o rfd Canaan Ct
Benton Albert E (Samantha W) farmer h Clayton rd p o rfd Canaan Ct
Bianchi Leo emp T&C h Main Southfield p o do
Bigford Dean J bds J M Bigford's p o Hartsville
John M (Cora A) h New Marlboro-Hartsville rd p o Hartsville
Blair Fannie A Mrs hskpr E A Scoville's bds do p o Southfield
Blodgett Lulu C Miss dressmaker bds Mrs M Blodgett's p o Mill River
Marion widow of Edward T h p o Mill River
Samuel H (Nellie) (Springfield) s r Main Mill River
Boniface Fritz (Louisa E) rem to New York
Bradbury Benjamin F (Mary E) farmer h p o Hartsville
Louisa J Miss died 1921
Bradley Mary A widow of William S h p o Southfield
Robert H (Carrie M) emp T&C h p o Southfield
Ralph W emp T&C bds Mrs M A Bradley's p o Southfield
William S died Dec 30 1922
Brazee Arthur (Mabel) farmhand B Brazee's bds do p o N M
Benjamin farmhand B Brazee's bds do p o NM
Benjamin (Christene V) farmer h Sandisfield-New Marlboro rd p o NM
Brennan Frances Miss bds P A Brennan's p o NM
John emp H Willet's bds H Stalker's p o NM
Patrick A (Della A) postmaster gen mdse and contractor New Marlboro h p o do
Robert J bds P A Brennan's NM
Brewer Alva B (Laura L) farmer h Brewer Hill MR
Arnold (Lucy K) farmhand h Brewer Hill MR
Chauncey B (Alcesta L) lumber sawing etc Mill River h do
Raymond A (Anna L) laborer rem to Torrington Ct
Sophia Miss rem to Connecticut
Wilmer E (Anna M) farmer h MR-Canaan rd p o Canaan Ct
Bridgman Ralph (Louise) (Northampton) s r rfd Canaan Ct
Brower Charles (Emma) emp T&C h p o Southfield
Edwin H (Stella L) emp T&C bds Charles Brower's p o Southfield
Bryant Harriet E h Sheffield rd p o MR
Burke Angela L Miss tchr rem to Springfield
Cagney Maida bds M J Cagney's p o rfd Canaan
Michael J (Mary) farmer h Canaan rd p o rfd Canaan Ct
Reina E Miss nurse (Hartford Conn) bds M J Cagney's p o rfd Canaan
Timothy farmhand bds M J Cagney's p o rfd Canaan Ct
Calkins John C (Anna R) farmer h p o Hartville

Quality Groceries Telephone Your Orders — N. H. COMSTOCK — 309 Main Street Great Barrington

LEADING CLOTHIERS PENDER'S — Pender Bldg. PITTSFIELD — Union Blk., DALTON

CALL

Call Arthur J slate and metal roofer Main bds Mrs E J Call's do p o Hartsville
Elizabeth J widow of William h Main p o Harts
Herbert L carpenter bds Mrs E J Call's p o Harstville
William died Nov 1920
Canfield Anna widow of William h Canaan Valley p o Canaan
Floyd (Bertha) farmer h Canaan Valley p o E Canaan Ct
Carley Thomas emp T&C h p o Southfield
Carnegie Library (Miss Nellie Sisson and Mrs Harriet Sellew librarians) Main MR
Carrington Edward (Mary) laborer rem to Lee
Carroll George (Margaret T) farmer h p o Mill River
James student (Columbia univ) bds G Carroll's p o MR
Sara H Miss student (Waterbury Conn) bds G Carroll's MR
Casler William (Lillian) supt U S Fish Hatchery p o Harts h do
Chase Belle Mrs bds Roy M Davis' p o Harts
Clayton Union Church Main Clayton
Colderol Thomas emp J M Willet's bds Perry Heath's p o NM
Comstock Henry P (Nellie) emp H A Cook's h Main Southfield p o do
Irene V Miss bds H P Comstock's Main Southfield p o do
Condon Mary F Miss teacher domestic science (Lakeland Fla) s r Lake Buel p o Harts
Cook Augusta E Miss teacher (Winsted Ct) bds Miss C C Cook's p o Southfield
Caroline C Miss teacher Southfield sch h p o Southfield
Dorothy Miss bds H A Cook's p o Southfield
Howard A (Frances L) Turner & Cook h Main Southfield
Marguerite Miss music teacher (Gt Barrington) bds H A Cook's p o Southfield
Palmer J (Frances) emp T&C bds H A Cook's p o Southfield
Roland student bds H A Cook's p o Southfield
Stanley T student (MIT) bds H A Cook's p o Southfield
Coon Abram (Fannie) farmer h Clayton rd p o rfd Canaan Ct
Corser Linwood (Ruth S) h Sheffield rd p o MR
Couch Burton L (Myra W) farmhand L F Couch's h Canaan rd p o rfd Can
Charles died Oct 1922
Joseph R (Elsie R) farmer h Canaan rd p o rfd Canaan Ct
Lyman F (Minnie S) farmer h Canaan rd p o rfd Canaan Ct
Crawford Orlando W (Bertha W) h p o Mill River
Crine Frank W (Martha H) farmer h p o Mill River
Wallace (Clara M) bds F W Crine's p o Mill River
Crosby Arthur J (Jennie C) farmer h NM-Hartsville rd p o Hartsville
Cruikshank Benjamin (Cora) lumberman bds G W Gibson's rfd Canaan Ct
James A farmer h Canaan rd rfd Canaan Ct

WE SELL SHOES That Satisfy — TYLER'S SHOE STORE — 304 MAIN ST. GREAT BARRINGTON

If it's good to eat, we have it— **Gorham & Norton** LEADING GROCERS
GREAT BARRINGTON, MASS. Tel. 9 and 10

CRUIKSHANK
John teamster h Norfolk rd rfd Canaan Ct
Mary wife of James A died 1920
Simon farmhand J A Cruikshank's bds do rfd Canaan Ct
Culver Everett M Dr (Helen) s r Gt Barrington rd p o NM
Cunningham John J (Lena P) farmhand h p o Mill River
William J rem to Springfield
Curtin David D (Anna M) farmhand J M Willett's h Main New Marlboro
Mary Miss rem to Great Barrington
Curtiss James H (Ellen N) emp T&C h Main Southfield p o do
James R (Jennie) rem to Canaan
Sarah W died 1922
Daley David (Mary) mngr Willets' farm h do p o NM
Eugene W (Annie) farmhand h p o NM
Joseph M (Mary) hostler bds E W Daley's NM
Margaret E Miss bds E W Daley's New Marlboro
Patrick S farmer H Willets' bds E W Daley's NM
Davis Arnold emp Berkshire Trout Hatchery bds Thomas Davis' p o Harts
Clementine wife of Richard died 1921
Harry (Florence) farmhand h p o NM
Howard E emp U S Fish Hatchery bds F Davis' p o Hartsville
Joseph laborer h Main p o Mill River
Richard M emp NMA h Sandisfield rd p o NM
Roy M (Gertrude) mngr G A Stevens farm Hartsville h p o do
Thomas (Rose E) carpenter WB h Hartsville
Decker Clarence H (GtB) s r Lake Buel
Jacob (Helen M) farmer h Canaan rd p o MR stage from Canaan Ct
Mariette R Miss rem to Connecticut
Dickerson Marven W (Sarah E) bds H C McIlvaine's p o Hartsville
Dindinger Joseph (Lucy) emp G A Stevens' h p o Hartsville
Doncaster John A (Jeanette) grist mill Hartsville h do
Louie A (Edna G) auctioneer rem to Monterey
Lura A Miss postoffice and gen mdse Main Hartsville h do
Donovan Benjamin A (Rosalie) farmhand h p o New Marlboro
Downs Jennie E widow of Corodon h Gt B rd rfd 2 Gt B
Marcus C farmer Mrs J E Downs' bds do rfd 2 Gt B
Duffy Alexis J forester bds Perry Heath's p o NM
Joseph forester bds Perry Heath's p o NM
Thomas (Annie) emp H L Langhaar's h p o NM
Duke H B (N Y) s r New Marlboro
Duvenoy Edward (Belle) (Waterbury Ct) s r Gibson's Grove Lake Buel p o Harts
Ellis Charles E (Mary E) farmer h Canaan rd rfd Canaan Ct
Emprimo Frank (Mary E) emp T&C h rfd Canaan Ct
John (Annabelle) emp T&C h rfd Canaan Ct

J. J. SCHAEFER ANTIQUES UPHOLSTERING CUSTOM MADE FURNITURE
331 MAIN STREET, GREAT BARRINGTON, MASS.

Henry A. Stevens, Funeral Director
AUTO LIVERY Great Barrington, Mass.

EMPRIMO
Mary Miss bds M Emprimo's rfd Canaan Ct
Modest (Seraphina) farmer h Canaan rd rfd Canaan Ct
Erickson Edward (Anna) farmer h Main Hartsville p o do
Franklin E bds Edward Erickson's p o Harts
James E D bds Edward Erickson's p o Harts
Fargo Elizabeth W widow of Jerome M h Canaan rd p o SSR
Fay Henry J (Edna) town clerk h Mill River
Fenn Lillie I rem to Winsted Ct
Perle S (Charlotte E) rem to Winsted Ct
Finchel William farmhand h Mill River
Finn Myra Mrs bds T F Murray's p o Mill River
Fitzpatrick Edward laborer bds T R Fitzpatrick's p o NM
Helen R Miss student NMHS bds T R Fitzpatrick's p o NM
Paul W student NMHS bds T R Fitzpatrick's p o NM
Thomas R (Mary) mngr C Steele's farm h p o NM
Florent Simon laborer h Canaan rd p o rfd Canaan Ct
Foley Dennis J farmhand bds J M Foley's Mill River
Elizabeth A deceased
John M (Mary) farmer h Mill River
Forrest Elmer (Flora) rem to Sheffield
Floyd H carpenter h Mill River rd rfd GB
George farmhand bds G E Forrest's p o rfd 2 GB
Gordon E (Matilda A) farmer h rfd 2 G B
John (Jane) farmer h Harts-Sheffield rd p o rfd GB
William (Emma) laborer h p o Hartsville
Fox Charles (Margaret E) lawyer (N Y) s r New Marlboro
Charles G (Brooklyn) s r p o New Marlboro
W Agnes widow of Squire s r New Marlboro
Fuller Marcia student bds Rev M J B Fuller's p o NM
Mark L student bds Rev M J B Fuller's p o NM
Monte J B (Martha J) pastor Mill River and Southfield churches also No Norfolk church h p o NM
Vernon R (Elsie U) emp G A Stevens' h p o Hartsville
Funk Robert laborer h Hadsell rd p o rfd Canaan Ct
Gangel Ferne E rem to Torrington Ct
John emp W Canfield's bds C W Hart's p o rfd Canaan Ct
Miles J (Ellen F) emp T&C h p o Southfield
Orlinda M widow Amos W h East Hill rd p o Southfield
Garrahan Frank (Margaret J) h Brewer Hill p o Mill River
Gibbs Arthur rem to Connecticut
Gibson George F (Lucy R) farmer h p o Hartsville
George W died Dec 1921
Jennie M widow of George N bds G F Gibson's p o Hartsville
Gillon Catherine Mrs rem to Connecticut
Eileen B teacher rem to Connecticut
Goewey William E (Maud) laborer rem to Lenox
Golding Ada A Mrs hskpr A H Alexander's bds do p o MR

WOOD BROS. *SELL OR RENT PIANOS*
PITTSFIELD, - - - MASS.

RADIO SERVICE & LIGHTING CO.
STANDARD HIGH GRADE RADIO PARTS
Dealers for DeFOREST "RADIOPHONES"
971 Fenn Street
PITTSFIELD, MASS.
Tel. 161-W

GOODNESS

Goodness Edward (Carolina) laborer rem to Connecticut
Grant Carolina B Miss nurse (Canaan Conn) s r Mrs L C Grant's
Frances B Miss teacher s r Mrs L C Grant's Southfield
Lucy C widow of Edward B s r Hill rd Southfield
Mary C Miss s r Mrs L C Grant's Southfield
Green Fred E (Minnie) farmer h rfd 1 Canaan Ct
Guartha John B (Nettie M) emp T&C h p o Southfield
Marion F Miss student NMHS bds J Guartha's p o Southfield
Hadsell Charles S laborer rem to Great Barrington
Lime Co (inactive)
Hall Anna Mrs housekeeper Charles Rhoades' rfd 1 Canaan Ct
Wallace W (Ina) emp T&C h p o Southfield
Handel John (Elizabeth) emp H R Hoyt's h Sandisfield rd p o NM
Harris Edwin (Elizabeth) farmer h Mill River p o rfd Canaan Ct
Harry farmer h Canaan rd p o rfd Canaan Ct
John died 1921
Hart Ernest I (Eunice A) farmhand Mrs L J Upton's bds do p o Can C stage
Hartsville Methodist church Main Hartsville
Hawley Almeda G Mrs h Main p o Southfield
Mary Miss h Main p o Southfield
Hayes Dennis died 1920
Julia widow of Dennis h MR p o do
Leslie V (Margaret) farmhand h p o Hartsville
Mary E Miss bds Mrs Julia Hayes' p o Mill River
Patrick (Margaret) farmhand Mrs Julia Hayes' Mill River bds do
William R (Elizabeth M) carpenter P A Brennan's h p o MR
Hayward William W farmhand bds W F H Holsapple's Clayton p o rfd 1 Can Ct
Heath Almon L (Josephine W) emp T&C h p o Southfield
Perry (Hattie) emp H Willets' h p o NM
Hedger Ella L widow of Lebbeus h p o Southfield
Hennessey John P (Mary) farmhand bds Mrs M Hennessey's p o Mill River
Mary widow of Patrick h p o Mill River
Hickey William J (Catherine) farmer h Mill River p o stage from Canaan Ct
Hoag Albert S (Allen) painter h Mill River p o stage from Canaan Ct
Luella M Miss bds A S Hoag's MR p o stage from Canaan Ct
William M emp T&C bds A S Hoag's p o stage from Canaan Ct
Hoefling Frank (Louisa) farmer h Mill River rd p o Mill River
Holt Frank G died 1920
Julia widow of Frank G rem to Hartford Ct
Holsapple Sarah J bds W F Holsapple's Clayton p o rfd 1 Canaan Ct
William F farmer h Clayton p o rfd 1 Canaan Ct
Hotchkiss Addie widow of Dennis h Canaan rd p o rfd Canaan Ct
Ernest (May) farmhand h p o rfd Canaan Ct

Complete Office Equipment
Rice & Kelly (Good Furniture)
Pittsfield, Mass. Tel. 840

CEMENT, LIME AND FULL LINE OF BUILDERS' MATERIALS : : : : : : : :
F. H. TURNER & CO.

HOTCHKISS

Frances Miss bds E Hotchkiss' p o rfd Canaan Ct
Hoyt Alfred s r Main New Marlboro
Amy widow of Henry R s r NM p o do
Henry R died 1920
Hudson Robert (Mabel) emp T&C h Main Southfield p o do
Humphrey E Roys (Great Barington) s r Lake Buel
Johnston John laborer bds A B Brewer's p o MR
Jones Smith (Laura B) emp T&C h p o Southfield
Walter F (Grace M) emp T&C h East Hill rd p o Southfield
Jurgenson Christopher emp J M Willets' bds T Jurgenson's p o NM
Minnetta M teacher (W Stockbridge) bds T Jurgenson's p o NM
Theodore C (Mary M) emp J M Willet's h p o NM
Kair William E rem to Ada Ohio
William G (Mary R) postmaster and gen mdse Main Mill River h do
Kane William (Catherine) carpenter h p o Mill River
Kasson Frederick D (Julia L) farmer h p o Southfield
William E (Ruth) farmer h p o Southfield
Kennedy John D died 1920
Margaret widow of John D h Mill River p o do
Kenneson James died 1921
Keyes Mary E Miss bds W N Keyes' p o Mill River
William N farmer h and p o Mill River
King Elmer (———) farmhand bds Charles A Rhodes' rfd 1 Canaan Ct
Kinney Rosie Mrs h Konkapot p o MR stage from Canaan Ct
Kluhn Beatrice widow of Siefert h Main p o Mill River
Knight Edward A farmer h p o GB rfd 2
Elizabeth A Miss bds E A Knight's p o GB rfd 2
Raymond laborer bds E A Knight's p o GB rfd 2
Sarah J wife of Edward A died 1920
Kopelowitz Samuel (Esther) farmer rem to Connecticut
Yetta E rem to Connecticut
Labate Guiseppe farmhand H M Willett's h p o New Marlboro
Langhaar Henry L (May O) 20 Broad st N Y s r New Marlboro
Jeanette W Miss deceased
Lawrence Julia Miss asst Harts p o bds Miss L A Doncaster's
Leahey Daniel O (Annie) laborer h rfd 1 Canaan Ct
Lee Daniel farmer h p o Mill River
Mabel Miss died 1921
Ralph laborer bds Mrs Ellen Foley's MR p o do
William G farmer h p o Southfield
Leffingwell Ernest J (Louise) farmer h p o rfd 1 Canaan Ct
Ellen Miss bds W A Bentley's Clayton p o rfd Canaan Ct
Minnie rem to Winsted Ct
Rhoda Mrs bds C R Upton's p o Mill River stage from Canaan Ct

Frank Howard
Farm Machinery, Poultry Supplies, Seeds, Builders' Supplies.
132 FENN STREET, PITTSFIELD

PIANOS & PLAYER PIANOS **FRANK W. WHEELER** 49 RAILROAD ST. GREAT BARRINGTON

LEFFINGWELL
Richard (Bessie) teamster rem to Canaan Ct
Lester George blacksmith Sisson's Cor h p o Mill River
George E painter bds Richard Lester's p o Mill River
Harold L painter bds Richard Lester's p o Mill River
Richard (Gertrude I) painter h p o Mill River
Lockwood Arthur C (Ina E) postmaster and gen mdse store Main h n do p o Southfield
Bertha M Miss bds A C Lockwood's Southfield
Fred E (Lena M) emp T&C h rfd Canaan Ct
Logan James (Great Barrington) s r Lake Buel
Losaw William L (Rebecca J) emp T&C h p o Mill River
Love Clifford laborer bds R M Davis' p o NM
Wesley rem to Great Barrington
Luce Lawrence E (Washington D C) s r Lake Buel p o Harts
Luks Samuel rem to New York
Lyons Harry W died 1920
Magee George died 1920
Mahaiwe Club (Great Barrington) s r Lake Buel
Maley P Albert (Great Barrington) s r Lake Buel
William T (Pitts) s r Lake Buel
Markham Lewis E (M Florence) farmer rem to Canaan Ct
Mansir Charles (Mary) farmer h Southfield Canaan rd p o rfd Canaan Ct
Markert Gustav A (Dorothy M) laborer h p o Mill River
Maxwell Cora A Miss prof nurse bds Frederick Maxwell's p o NM
Frederick F (Florence F) farmer h Main NM
Helen L domestic nurse bds Frederick Maxwell's p o NM
McCarthy Emma L widow of Eugene rem to Housatonic
McCuliffe John (Mary) laborer h Mill River
McIlvaine Henry C (Jennie E) h Hartsville
McLaughlin James h p o Mill River
McVay William farmhand rem to New York
Mellen George W Mrs (Great Barrington) s r Lake Buel
Merrell George W (Sarah L) h p o Southfield
Mill River Catholic church Mill River
River Congregational church Main Mill River
River Grange (See Southfield Grange)
River postoffice William G Kair postmaster Main Mill River
Miner Amelia J widow of Clarence L h p o Mill River
Clarence L died Dec 25 1922
Mitchell Gem Miss student dom science s r bds T J Mitchell's p o Harts
Hilda Miss (352 West 21st NYC) s r bds T J Mitchell's p o Harts
Thomas J (Lakeland Fla) retired s r Lake Buel p o Harts
Moran Catherine widow of John h Mill River p o stage from GB
Frances K Miss bds Mrs C Moran's p o stage from GB

INVESTMENT SECURITIES BONDS and STOCKS **H. A. Dunbar** AGRICULTURAL Nat. Bank Building Pittsfield, Mass.

Henry A. Stevens, Funeral Director
AUTO LIVERY Great Barrington, Mass.

MORAN
Frank farmer bds p o Mill River
Morrison Edward (Mary) farmer h p o MR
Moses Eddy C (Millie L) farmer rem to Connecticut
William farmer h Canaan rd rfd Canaan Ct
Moss Samuel (Rebecca) farmhand rem to Connecticut
Murray Anna widow of Michael h p o Mill River
Eliza Miss housekeeper T Murray's p o Mill River bds do
George rem to Great Barrington
Patrick J (Catherine) farmer h p o Mill River
Timothy J (Adele F) farmhand h p o Mill River
William (U S army) bds A Brewer's p o Mill River
William J laborer T J Murray's bds P J Murray's p o MR
New Marlboro Association (H R Hoyt pres) game preserve New Marlboro
Marlboro Congregational church Main New Marlboro
Marlboro Postoffice (P A Brennan postmaster)
Marlboro Village Free Library Main New Marlboro
Noble Mason (Catherine C) manager G L Parsons & Son Clayton h p o rfd Canaan
O'Brien Thomas C (Anna H) rem to Sandisfield
Oates James M (Nora) rem to New Jersey
Ogle Katherine widow of Ponsonby s r New Marlboro
Ogushewitz Isaiah (Fannie) farmer rem to New York
William farmhand rem to New York
Palmer Augusta V Mrs rem to Sheffield
PARSONS G L & SON (Joseph L Parsons prop Mason Noble mngr) gen mdse store Clayton p o rfd Canaan Conn See page 361
Joseph L (G L Parsons & Son) Clayton h at Canaan Ct
Pearson Oscar P laborer h p o rfd 1 Canaan Ct
Pease Lavinia Miss h p o Mill River
Perkins Frank (Maud) farmer h rfd Canaan Ct
Roy S bds F Perkins' Southfield-Canaan rd p o rfd 1 Canaan Ct
William farmer h p o rfd Canaan Ct
Perry Ernest F blacksmith emp A F Whitney's bds do p o Harts
Peters John T (Margaret) blacksmith Main Mill River h and p o do
Pinney Charles W died 1921
Mary E widow of Charles W h Main MR p o do
Pixley William E carpenter bds William E Pixley's Lake Buel rd rfd GB
William E (Harriet) farmer h Lake Buel rd rfd GB
Powers William (Minnie) farmer h Southfield
Prout Elizabeth widow of Lewis died 1921
John laborer h and p o Mill River
Quigley Annie Mrs bds Mrs C Moran's p o Mill River
Reed William E (Hattie E) rem to Pittsfield
Renfrew Loretta M Mrs rem to Housatonic
Louise I Miss rem to Housatonic

C. M. HOPKINS Clothing, Furnishings 276 Main Street **HOPKINS & PARKS** THOS. L. PARKS Real Estate, Insurance Great Barrington, Mass.

The "Hallmark Store" in Gt. Barrington ∴ ∴ ∴ Watch for our Hallmark Specials G. F. Chittenden, Jeweler

RENOLDE

Renolde John (Madeleine M) farmer h Konkapot rfd Canaan
Lucy bds J Renolde's p o MR stage from Canaan
Lawrence (Adelia) carpenter h Clayton p o rfd Canaan
Reynolds Nina Mrs emp E A Scoville's bds do p o Southfield
Rhoades Charles A farmer h Canaan rd p o rfd Canaan Ct
Edward W (Sarah A) farmer h Canaan rd p o rfd Canaan Ct
Emma M Miss bds E W Rhoades' p o rfd Canaan Ct
Frances A Miss bds G S Sheldon's p o rfd Canaan Ct
George farmhand bds E W Rhoades' p o rfd Canaan Ct
Henry Z (Gustie C) farmer h Southfield-Canaan rd p o rfd 1 Canaan
Ralph I (Clara L) farmer h Canaan rd p o rfd Canaan Ct
Zenas A farmer E W Rhoades' bds do p o rfd Canaan Ct
Rogers Marcus H (Electra) (St Augustine Fla) s r Mill River p o do
Rood Albert laborer rem to Canaan Ct
Arthur J (Pearl C) emp BFPD (Canaan) h p o Canaan Ct
Richard (Annie) carpenter h p o rfd Canaan Ct
Roscoe R laborer bds Richard Rood's p o rfd Canaan Ct
Rosenblatt Barnett (Rosie) s r Clayton p o rfd Can
Rotando Giuseppi (Giovanina) emp H Willet's h p o NM
Rote Barzel H farmer h Mill River
Claire G (Lois) emp T&C h p o Southfield
Roys Ella widow of Everett A bds Frank W Crine's MR p o do
Everett A died 1920
Rugg Ellen widow of William H h Southfield p o do
William H died Dec 23 1922
William L (May) emp A Bencoe's h Main p o rfd Canaan Ct
Ryder Esther widow of John A h Clayton p o rfd Canaan Ct
Sage Cesarine widow of Charles hskpr W Sage's p o So Sandisfield
William H farmer h East p o South Sandisfield
Sanford Albert G farmer h Mill River-Clayton rd p o rfd 1 Canaan Ct
Frederick farmhand bds A G Sanford's Mill River Clay rd p o MR stage
Louis G farmhand A G Sanford's bds do p o Mill River stage
Sardam Harry (Goldella E) farmer rem to Westfield
Walter (Lucy) emp T&C h p o Southfield
Schick Lotta B (Brookline Mass) s r Lake Buel
Schofield Annie Miss h New Marlboro
Ellen Miss h New Marlboro
Schumacher Addison student s r bds John Schumacher's p o Harts
Gottlieb (Bayonne N J) s r Lake Buel p o Harts
John (Lillian) (Bayonne N J) s r Lake Buel p o Harts
Scoville Edward A engineer T&C h p o Southfield
Scutt Sanford J (Harriett) laborer h Canaan rd p o rfd Can Ct
Searles Horace rem to Canaan Ct
Seeley Frank E (Mary E) emp Howard Willet's h p o New Marlboro

CHOICE Vegetables and FRUITS N. H. COMSTOCK Great Barrington

LEADING CLOTHIERS PENDER'S Pender Bldg. PITTSFIELD Union Blk., DALTON

SEELEY

William H (Louise H) laborer h Mill River
Sellew Robert C (Harriet) physician rem to Canaan Ct
Seymour library Main Southfield
Shaker Mitchell H groc etc Mill River h at Gt Barrington
Shankman Oscar (Rebecca) farmer h p o New Marlboro
Shea Catherine widow of Daniel h p o Mill River
Patrick S (Mary A) farm foreman N Marl bds do
Sheean Daniel laborer h p o Mill River
Sheldon George S died 1920
Helen student (E Northfield) bds Mrs L B Sheldon's p o Mill River
Howard farmhand bds Mrs L B Sheldon's p o Mill River
Jennie L Miss h River rd p o Hartsville
Lizzie B widow of George S h Mill River p o do
Ruth teacher bds Mrs L B Sheldon's p o Mill River
William H (Mary M) farmer h p o Mill River
Shores Frank farmer emp B L Couch's bds do rfd 1 Canaan Ct
Shultis George W (Lizzie) prop NM-Harts-GtB stage h Main Harts p o do
George W (Sarah) h p o Hartsville
Harry (Jennie L) carpenter rem to Great Barrington
Irving (Lucy A) emp T&C h Main p o Southfield
John A bds Irving Shultis' p o Southfield
Silvernale George W (Blanche) emp T R Fitzpatrick's p o rfd 1 Canaan Ct
Simmons Cortland J bds Frederick Simmons' p o Hartsville
Frederick (Ida) rem to New York
Mary widow of Philip h New Marlboro-Hartsville rd p o Hartsville
Simons George farmer rem to Hillsdale N Y
Sisson Emily P widow of Henry D h p o MR
Harry D (Elizabeth C) rem to Pittsfield
Nellie P Miss librarian Mill River bds Mrs Emily P Sisson's
Sarah widow of Edward h p o Mill River
Sleep Claude clk Miss L A Doncaster's bds do Hartsville
Southfield Congregational church Main Southfield
District School Main Southfield
Grange Ladies' Hall Southfield
Postoffice (A C Lockwood postmaster) Main Southfield
Spencer Albert H (Lillian B) emp T&C h p o Southfield
Esther A emp T&C bds A H Spencer's p o Southfield
Stalker Clinton (Dora) laborer h p o Mill River
Harry B (Florence B) emp H Willets' h p o NM
John (Mary S) h Hartsville p o do
Paul (U S army) bds F E Seeley's p o NM
Raymond (Lydia) farmhand Mrs W Brewer's h Main Mill River p o stage from Canaan Ct

THE HOME of GOOD SHOES TYLER'S SHOE STORE At the Sign of the REGAL BOOT Great Barrington

FRUIT
VEGETABLES
GROCERIES
Gorham & Norton 278 MAIN STREET Gt. Barrington, Mass.
Tel. 9 and 10

STANARD

Stanard Edward E (Sarah) retired h p o Mill River
Harry J (Julia G) carpenter h p o Mill River
Leo J emp T&C bds H J Stanard's p o NM
Lester C farmhand bds Ralph D Stanard's p o Mill River
Lila C Miss teacher bds Ralph D Stanard's p o Mill River
Maria widow of Dyer h p o Mill River
Mary J widow of Russell bds H W Lyons' p o rfd Canaan Ct
Orson farmer h Canaan rd p o rfd Canaan Ct
Ralph D (Jane M) driver Canaan Ct stage h p o Mill River
Wallace O emp H Z Rhoades' bds do p o rfd 1 Canaan Ct
Stanton Eldred E machinist bds Edwin M Stanton's p o Mill River
Edwin M (Minnie B) carpenter h Main MR
Stevens Robert (Ethel) emp T&C h East Hill rd p o Southfield
Stewart Fannie Mrs emp E A Scoville's bds do p o Southfield
Stone George F (Mary T) teacher (Hartford Ct) s r Southfield
Rachel N Miss s r G F Stone's Southfield
Strevelle Augusta widow of Thomas bds G E Forrest's p o Hartsville
Strike James J (Emily R) chauffeur h p o NM
Stusick John farmer h Clayton rd p o rfd Canaan Ct
Taylor James emp E G Lufkin's h Southfield-Norfolk rd p o rfd 1 Canaan
Terry A Lincoln (Mildred) emp T&C h Main p o Southfield
Thompson Eben P (Hazel U) asst supt Berkshire Trout Ponds and Hatchery h Monterey rd p o Hartsville
George emp E P Thompson's bds do p o Hartsville
Harry (Anna) h Canaan Valley rd p o rfd Canaan Ct
Thorpe Arthur J (Lucy J) farmer rem to Canaan Ct
Thrall Edward (Fern) emp T&C h East Hill p o Southfield
Tinker Joseph B (Harriet S) h Clayton p o stage from Canaan Ct
Toht Julia Miss maid Mrs May R Turner's bds do p o Southfield
Tucker George died 1922
Turner Dudley S rem to Pittsfield
Hadley K (Isabelle F) (Turner & Cook Inc) h Main p o South field
Julius A died Dec 1921
May R widow of Julius A h Main Southfield p o do
& Cook Inc (H A Cook pres and treas H K Turner vice pres Palmer Cook sec) rawhide belt pin mnfrs and tannery Main Southfield
Twing Edward rem to Sheffield
Ullman William (Emma) tmstr h p o MR
United States Bureau of Fisheries fish hatchery Hartsville
Upton Laura J widow of Charles R h Clayton p o stage from Canaan Ct
VanDeusen Henry M (Delia) (Westfield) s r Southfield p o do
John (Carrie L) farmer h MR Gt B rd p o Mill River
William (Maud V) laborer h Clayton p o rfd Canaan Ct

J. J. SCHAEFER ANTIQUES UPHOLSTERING CUSTOM MADE FURNITURE
331 MAIN STREET, GREAT BARRINGTON, MASS.

Henry A. Stevens, Funeral Director
AUTO LIVERY Great Barrington, Mass.

VEASEY

Veasey Annie widow of Michael J rem to New York
James J farmer rem to New York
Joseph M rem to New York
Josephine Miss nurse rem to New York
Viretto Louis (Lulu M) farmer h rfd Canaan Ct
Wagner Lewis H (Irene) auto salesman h Mill River
Wallace William E (Pamelia) caretaker rem to New York
Ward Alva W laborer Ed Carrington's h Main p o Hartsville
Harry W (Clara) rem to Monterey
Harold J bds M W Ward's p o Southfield
Lydia A widow of Edmund housekeeper A W Ward's Hartsville
M Wesley (Fannie E) inspector T&C h Main p o Southfield
Marion A Miss teacher bds M W Ward's p o Southfield
Warner William died 1921
Washileski Antonio (Mary) emp T&C h Mill River rd p o SSR
Wheeler Edwin L bds L H Wagner's p o Mill River
Marietta wife of Edwin died February 1922
Mary L Miss teacher rem to Williamstown
White George S (Annie E) bds W F Holsapple's p o rfd 1 Canaan Ct
Whitney A F & Son (Albert F and Raymond A Whitney) garage horseshoeing carriage and machine work Main Hartsville
Albert F (A F & Son) h Main p o Hartsville
Brothers (Edward D and Marcus H Whitney) contractors and builders also saw mill Main Hartsville
Edward D (Nancy O) Whitney Bros h Main Hartsville
Marcus H (Mary T) Whitney Bros h Main Hartsville
Raymond A (Hazel M) A F & Son h Main Hartsville
Wilcoxson Alfred W (Great Barrington) s r Lake Buel
Wilkinson Joseph (Ella M) carpenter h p o Mill River
Willets Howard (New York) s r p o New Marlboro
J Macy (Gladys B) (New York) s r New Marlboro p o stage from GB
Winokur Abraham (Molly) junk dealer rem to Hartford Ct
Winters Nelson (Phoebe K) farmhand h MR-Clayton rd p o stage from Can
Stanley (Emma) h Clayton p o stage from Canaan Ct
Young Agnes W widow of F J bds A C Fox's p o NM
Zulaski Frank rem to Sheffield

VICTROLAS AND VICTOR RECORDS
Wood Bros., Pittsfield, Mass.

FRUIT
VEGETABLES
GROCERIES
Gorham & Norton 278 MAIN STREET Gt. Barrington, Mass.
Tel. 9 and 10

STANARD

Stanard Edward E (Sarah) retired h p o Mill River
Harry J (Julia G) carpenter h p o Mill River
Leo J emp T&C bds H J Stanard's p o NM
Lester C farmhand bds Ralph D Stanard's p o Mill River
Lila C Miss teacher bds Ralph D Stanard's p o Mill River
Maria widow of Dyer h p o Mill River
Mary J widow of Russell bds H W Lyons' p o rfd Canaan Ct
Orson farmer h Canaan rd p o rfd Canaan Ct
Ralph D (Jane M) driver Canaan Ct stage h p o Mill River
Wallace O emp H Z Rhoades' bds do p o rfd 1 Canaan Ct
Stanton Eldred E machinist bds Edwin M Stanton's p o Mill River
Edwin M (Minnie B) carpenter h Main MR
Stevens Robert (Ethel) emp T&C h East Hill rd p o Southfield
Stewart Fannie Mrs emp E A Scoville's bds do p o Southfield
Stone George F (Mary T) teacher (Hartford Ct) s r Southfield
Rachel N Miss s r G F Stone's Southfield
Strevelle Augusta widow of Thomas bds G E Forrest's p o Hartsville
Strike James J (Emily R) chauffeur h p o NM
Stusick John farmer h Clayton rd p o rfd Canaan Ct
Taylor James emp E G Lufkin's h Southfield-Norfolk rd p o rfd 1 Canaan
Terry A Lincoln (Mildred) emp T&C h Main p o Southfield
Thompson Eben P (Hazel U) asst supt Berkshire Trout Ponds and Hatchery h Monterey rd p o Hartsville
George emp E P Thompson's bds do p o Hartsville
Harry (Anna) h Canaan Valley rd p o rfd Canaan Ct
Thorpe Arthur J (Lucy J) farmer rem to Canaan Ct
Thrall Edward (Fern) emp T&C h East Hill p o Southfield
Tinker Joseph B (Harriet S) h Clayton p o stage from Canaan Ct
Toht Julia Miss maid Mrs May R Turner's bds do p o Southfield
Tucker George died 1922
Turner Dudley S rem to Pittsfield
Hadley K (Isabelle F) (Turner & Cook Inc) h Main p o South field
Julius A died Dec 1921
May R widow of Julius A h Main Southfield p o do
& Cook Inc (H A Cook pres and treas H K Turner vice pres Palmer Cook sec) rawhide belt pin mnfrs and tannery Main Southfield
Twing Edward rem to Sheffield
Ullman William (Emma) tmstr h p o MR
United States Bureau of Fisheries fish hatchery Hartsville
Upton Laura J widow of Charles R h Clayton p o stage from Canaan Ct
VanDeusen Henry M (Delia) (Westfield) s r Southfield p o do
John (Carrie L) farmer h MR Gt B rd p o Mill River
William (Maud V) laborer h Clayton p o rfd Canaan Ct

J. J. SCHAEFER ANTIQUES UPHOLSTERING CUSTOM MADE FURNITURE
331 MAIN STREET, GREAT BARRINGTON, MASS.

Henry A. Stevens, Funeral Director
AUTO LIVERY Great Barrington, Mass.

VEASEY

Veasey Annie widow of Michael J rem to New York
James J farmer rem to New York
Joseph M rem to New York
Josephine Miss nurse rem to New York
Viretto Louis (Lulu M) farmer h rfd Canaan Ct
Wagner Lewis H (Irene) auto salesman h Mill River
Wallace William E (Pamelia) caretaker rem to New York
Ward Alva W laborer Ed Carrington's h Main p o Hartsville
Harry W (Clara) rem to Monterey
Harold J bds M W Ward's p o Southfield
Lydia A widow of Edmund housekeeper A W Ward's Hartsville
M Wesley (Fannie E) inspector T&C h Main p o Southfield
Marion A Miss teacher bds M W Ward's p o Southfield
Warner William died 1921
Washileski Antonio (Mary) emp T&C h Mill River rd p o SSR
Wheeler Edwin L bds L H Wagner's p o Mill River
Marietta wife of Edwin died February 1922
Mary L Miss teacher rem to Williamstown
White George S (Annie E) bds W F Holsapple's p o rfd 1 Canaan Ct
Whitney A F & Son (Albert F and Raymond A Whitney) garage horseshoeing carriage and machine work Main Hartsville
Albert F (A F & Son) h Main p o Hartsville
Brothers (Edward D and Marcus H Whitney) contractors and builders also saw mill Main Hartsville
Edward D (Nancy O) Whitney Bros h Main Hartsville
Marcus H (Mary T) Whitney Bros h Main Hartsville
Raymond A (Hazel M) A F & Son h Main Hartsville
Wilcoxson Alfred W (Great Barrington) s r Lake Buel
Wilkinson Joseph (Ella M) carpenter h p o Mill River
Willets Howard (New York) s r p o New Marlboro
J Macy (Gladys B) (New York) s r New Marlboro p o stage from GB
Winokur Abraham (Molly) junk dealer rem to Hartford Ct
Winters Nelson (Phoebe K) farmhand h MR-Clayton rd p o stage from Can
Stanley (Emma) h Clayton p o stage from Canaan Ct
Young Agnes W widow of F J bds A C Fox's p o NM
Zulaski Frank rem to Sheffield

VICTROLAS AND VICTOR RECORDS
Wood Bros., Pittsfield, Mass.

RADIO SERVICE & LIGHTING CO.
97 Fenn Street
PITTSFIELD, MASS.
Tel. 161-W
AGENTS FOR
WESTINGHOUSE FARM LIGHTING PLANTS

CROWLEY & LUNT'S

SHEFFIELD STREET DIRECTORY

(Including Ashley Falls)

1923-'25

ABBREVIATIONS: AF., Ashley Falls; ave., avenue; n., near; opp., opposite; rd., road; etc.

A PROPER NAME IN PARENTHESIS immediately following the name of a man indicates the wife's given name.

Alum Hill road, from Ranney road to New Marlboro line at Clayton
Andrus, from Main to beginning of Cooper Hill rd
Ashley Falls road, from Chapinville Conn line easterly to Ashley Falls village
Ashley Falls, postoffice in southern part of town
Barnum, from Salisbury road south to Chapinville road
Berkshire School road, from Under Mountain road
Boardman, from Maple avenue at Smith cor to beginning East road
Bow Wow district, in northwestern part of town near Egremont line
Bow-Wow road, from New Guinea road to Undermountain road
Brewer road, continuation of So Main southerly to junction Canaan road and Ashley Falls road
Brush Hill road, from Mill River road northeast to Soda Creek road
Burtch, section of Johnny's Mountain road near Main
Canaan road, continuation of Brewer road southerly to Canaan Conn line
Canaan Village road, from Main Ashley Falls to Canaan Conn line
Causeway road, from Sheffield Plain road to Boardman
Chapinville road, from Salisbury road to Chapinville Conn line
Church, section of Salisbury road near Main
Church, Ashley Falls, from Main Ashley Falls
Clayton road, from Main Ashley Falls to New Marlboro line at Clayton
Cooper Hill road, from Andrus south to Ashley Falls road
Cross, from Cooper Hill road to Chapinville road
East road (or East Sheffield road) continuation of Boardman to Great Barrington line
East Main Ashley Falls, from Ashley Falls station north to Clayton road
Hickey road, from Ranney road to New Marlboro line
Johnny's Mount rd, from Bow Wow rd to Undermountain road
Kellogg town Cross rd from
Lime Kiln road, from River road n Gt Barrington line to So Egremont road
Main, from junction So Main and Silver to beginning Sheffield Plain road
Main Ashley Falls, from So Main to beginning Canaan Village road
Maple avenue, from Main east to Smith corner
Mill River road, from junction Maple ave and Boardman east and northeast to New Marlboro line at Mill River
Mill River road No 2, from Maple ave northeast to New Marlboro line
Miller avenue, from Main northeast to Bow Wow road
Mount Washington road, from junction Under Mt road and Bow Wow road to Mount Washington
New Guinea district, colored settlement, on Burtch west of village
New Guinea road, same as Johnny's Mt road
Norfolk road, from East Main, Ashley Falls
Old road, from Salisbury road to Bow Wow road

Rice & Kelly Auto Delivery to Your Door
(Good Furniture) Pittsfield, Tel. 840

General Hardware **F. H. TURNER & CO.**
GREAT BARRINGTON

Pine road (or School), Ashley Falls from East Main Ashley Falls southeast to New Marlboro line at Clayton
Pine Grove road (same as New Guinea road)
Pitcher district, settlement at the Berkshire Hills Co.'s plant, north of village
Railroad, from Main near W D French's to N. Y., N. H. & H. railroad
Rannapo district, foot of Silver and Cooper Hill (same as Andrus street)
Ranney district, section on Ranney road in southeast part of town
Ranney road, from Smith corner to Clayton road
River road, junction Sheffield Plain road and South Egremont road to Great Barrington line
Root Hill road, from Ranney road to New Marlboro line
Root lane, from Main to Salisbury road
Sage Ravine road, from Under Mt road to Mount Washington line
Salisbury road, from Burtch west to Under Mt road
School, Ashley Falls, from Main Ashley Falls
Sheffield Plain road, from Main at north of village to junction River and South Egremont roads
Shunpike road, from East road to Clayton road
Silver, from South Main south to Brewer road
Smith corner, at junction Maple avenue and Boardman
Soda Creek road (or Brush Hill road) from Brush Hill road northerly to Gt Barrington line
South Egremont road, from junction River road and Sheffield plain road to Egremont line
South Main, from elm tree, Sheffield village, south to junction State and Brewer roads
State, from junction South Main and Brewer roads southeast to Clayton road
Turnpike road, west road from Sheffield to South Egremont
Under Mountain road, from Egremont line south to Salisbury Conn line
Under Mountain—Johnny's Mountain Cross road, from Under Mt rd to Johnny's Mt rd
Ward, southern end of Under Mountain road
West road, from South Egremont road to Great Barrington line

Frank Howard Farm Machinery
Seeds
132 Fenn Street, Pittsfield

VICTOR VICTROLAS AND RECORDS
FRANK W. WHEELER
49 RAILROAD ST., GT. BARRINGTON

CROWLEY & LUNT'S

SHEFFIELD GENERAL DIRECTORY

(Including Sheffield and Ashley Falls Postoffices and R. F. D. Routes 1 and 2 from Great Barrington)

1923-'25

SPECIAL ABBREVIATIONS: AF., Ashley Falls; BHCo., Berkshire Hills Co.; Br. H., Brush Hill; BS., Berkshire School; Can., Canaan; Clay., Clayton; Conn. or Ct., Connecticut; Eg., Egremont; GB. or Gt. B., Great Barrington; Sal., Salisbury; SdHS., Sheffield High School; Shef., Sheffield; WBD., Willow Brook Dairy.

A NAME IN PARENTHESIS immediately following the name of a man indicates the wife's given name.

NOTE: Postoffice is Sheffield, or, rfd Sheffield, unless otherwise stated.

FOR REGULAR ABBREVIATIONS See Page 175

ABBOTT

Abbott Julia Miss h South Main
Agar Bessie widow of Alexander h Boardman rfd 2
Donald (Anna C) emp State rd bds Mrs B Agar's rfd 2
George P (Grace) farmer h East rd
Robert (Grace) farmer h East rd
Ruth Miss teacher (Cambridge) bds Mrs B Agar's rfd 2
Thomas K student bds Mrs Bessie Agar's rfd 2
Ahearn Katherine emp Mrs Sarah H Robinson's bds do
Allen James farmer h South Main
Oscar J farmer rem to Taconic Ct
Amaral Frank (Minnie) farmer h Main
Amerato Michele (Francisca) fruits and provisions Main h over do
American Railway Express Co A S Davis agt Sheffield
Andrews (See Andrus)
Andrus Catherine Miss boarding house "Pine View" Cook ave h do
Jennie B Miss boarding house "Pine View" Cook ave h do
Myron W farmer h Ranney rd
Armstrong Mabel widow of Thomas W h Main
Philip S clerk rem to Great Barrington
Thomas C emp WBD bds Mrs Mabel Armstrong's
Thomas W died March 20 1920
Ashley Charles S tmstr W A Dunham's h Railroad Ashley Falls
ASHLEY FALLS GARAGE (Albert R Miller) automobile accessories etc Main Ashley Falls See page 366
Falls Monumental Works (George Hall prop) marble and granite work Main Ashley Falls
Falls School Pine Ashley Falls
Melvina A widow of William died Oct 15 1920
William E laborer bds Myron W Andrus' Ranney rd

H. A. DUNBAR
Agricultural Bank Building
Pittsfield, Mass.
INVESTMENT SECURITIES
HIGH - GRADE BONDS and STOCKS

Henry A. Stevens, Funeral Director
AUTO LIVERY Great Barrington, Mass.

AUSTIN

Austin Robert M retired inventor bds Mrs Nettie Gordon's rfd 1
Avallone Anthony (Anna M) contractor So Main h do
Bailey Andrew (Louise) farmhand bds Fred Johnson's Salisbury rd
Frank (Mary E) farmer h Brush Hill rd rfd 2
Ross E (Mina B) farmer rem to Clayton
Roxy D widow of Howard W h Main Ashley Falls
Rudolph farmhand bds Walter Dean's Clayton rd p o AF
William C (Lina T) farmer h Boardman rfd 2
Baker Harriet C Mrs tea room So Main h do
Balardini Lorenzo emp Berkshire sch Under Mt rd bds do
Ball Edward (Lillian) farmer h Shunpike Ashley Falls
Esther J widow of Sylvester W bds Harry Scoville's Ashley Falls
Barden George D (Ruby B) farmhand emp R P Lee's h Main AF
Barker Ellen M Miss s r East rfd 2
Helen D Miss bds Mrs Ellen M Barker's East rd rfd 2
Barnard Jennie Miss s r Main
Barnum Allen L (Iona W) carpenter h Brush Hill rd rfd 2
Clarence E farmer rem to Ithaca N Y
Bartholomew Arthur D (Winifred M) farmer h Under Mt rd rfd 1
Edward W (Gertrude B) farmer h Under Mt rd rfd 1
Milton (Jessie) farmer h Silver rfd 1
Pamelia Miss nurse bds A D Bartholomew's Under Mt rd rfd 1
Bartlett C Stanley (Myrtle E) farmer h Under Mt rd rfd 1
Charles F (Myrtle E) foreman Berkshire school h Under Mt rd
Louis W (Florence) teacher h Burtch
Walter D (Ruth) farmhand h East rd rfd 2
Bassett Anson J (Cora L) carpenter h Maple ave
John E (Ethel) laborer h East rd
Beattie Christina E Mrs h Mill River rd Ashley Falls
Frank E (Martha) (Arienti & Beattie) (Gt B) h Main
Beckwith Edward bds Mrs Marion VanValkenburgh's Smith's cor
Beecher Hattie Miss bds William Markham's jr Brush Hill rd rfd 2
Benedict Harriet widow of George h Church Ashley Falls
Bentley Dwight H (Mary H) farmhand h East Main AF
Howard D (Fannie) farmhand D U Smith's bds D H Bentley's
Walter D emp Charles M Conklin's Ashley Falls bds do
Benway Charles E (Annie) retired h r F B French's Main
Charles E (Mattie J) laborer h Main
Frend M (Bertha A) farmer h East rd rfd 2
BERKSHIRE HILLS CO (C J Curtin pres S R Wright vice pres and treas C J Curtin jr sec) mnfrs finishing and agricultural lime rfd 3 Gt B also rfd 2 Sheffield See page 42
BERKSHIRE SCHOOL (INC) Seaver B Buck headmaster under Mt rd See page 52
Bernstein Herman (Sophia) author s r East rd rfd 2
Betollati Antonio emp BHCo h W Sheffield rd rfd 3 GB

C. M. HOPKINS
Clothing, Furnishings
276 Main Street
HOPKINS & PARKS
THOS. L. PARKS
Real Estate, Insurance
Great Barrington, Mass.

My Diamonds are bought right and sold right. You get full value every time — The Hallmark Store — G. F. CHITTENDEN, Jeweler, GT. BARRINGTON, - - MASS.

BETOLLATI
John emp BHCo bds Antonio Pezzi's rfd 2
Betz Frank J (Jessie A) farmhand W S VanDeusen's h Main AF
Bianchi Carlo emp Berkshire school Under Mt rd bds do
Peter farmer h Pitcher dist rfd 2
Blake Ellen A widow of Philo rem to Bridgeport Ct
Philo died Feb 8 1922
Bliss Emma G widow of Harlan P h Main
Frances P H Mrs died May 9 1920
Leon D Rev rem to California
Blodgett Fannie B widow of George H bds Mrs H Benedict's Church AF
George H died Jan 16 1922
Marjorie Miss bkpr (Pittsfield) bds Mrs F V Blodgett's Ashley [Falls
Blunt Alice F Miss prop The Craft Shop Main s r do
Boardman Amos farmer h rfd 3 Great Barrington
Clara A hskpr Levi H Boardman's bds do rfd 2
Clark S student bds E L Boardman's
David K (Lela) farmer h Pitcher dist rfd 3 GB
Dwight died March 1 1922
Edwin L (Harriet S) farmer h East rd
Levi H farmer h rfd 2
Rolland L farmer h Main
School Boardman
Stella widow of Dwight h East rd rfd 2
Boehm Mary Mrs s r So Main
William H farmer s r So Main
Bolton Frederick (Mary A) farmer h Johnny's Mt rd rfd 1
Bonner Florence E Miss rem to Gt Barrington
Botacchi Constante emp Berkshire school bds do
Botachi John (Marie) emp BHCo h rfd 3
Bourne E Russell Rev (Helen M) s r rfd 2
Boutin Edward student bds Joseph Boutin's East rd rfd 2
Joseph (Florida) lumberman East rd h do rfd 2
Bow-wow school Curtis
Bowdish Luman supt of schools h Main
Bowen Albert C (Emma L) painter h AF
Alice P Miss tel op (Canaan Ct) bds A C Bowen's AF
Frank (May) farmhand David Green's h Main AF
Ida widow of William h Main AF
Bownes Cora Miss bds F N Bownes' Main rd Ashley Falls
Frank N (Bessie) farmhand M W Andrus' h Rannapo dist
Inez Miss teacher (Sheffield schools) bds Frank N Bownes'
Robert laborer bds F N Bownes'
Bradway George (Christie) farmer h Kelloggtown Cross rd rfd 2
Brahier Peter F tel op NYNH&HRR bds Mrs Elizabeth Hiland's Main
Brayen Charles (Ella) laborer h Silver

Quality Groceries Telephone Your Orders — N. H. COMSTOCK — 309 Main Street Great Barrington

LEADING CLOTHIERS PENDER'S — Pender Bldg. PITTSFIELD — Union Blk., DALTON

BRAZEE
Brazee Peter F (Jennie A) farmhand Milton Bartholomew's bds do rfd 1
Brewer Edna L Miss bkpr rem to Pittsfield
George A (Elizabeth M) farmer h Rannapo Ashley Falls
Laura P Miss bds G A Brewer's AF
Wilmer E farmer h East Main p o AF
Brewster Henry farmhand Miss Sophia Curtiss' Under Mt rd bds do rfd 1
Briggs Martha E widow of Walter died 1922
Brighenti Henry (Josephine) farmer h Smith Hollow rfd 2
Brush Hill school Brush Hill rd
BUCK SEAVER B (Anne A) Headmaster Berkshire School Under Mt rd h do See page 52
Buckbee George (Annie) emp BHCo h n do rfd 3 Great Barrington
Burke Michael retired h Salisbury rd
Bushnell S Hopkins (Sarah M) farmer h Bow-wow dist rfd 1
Cahill Harold M student SHS bds James Cahill's rfd 2
James H (Minnie N) farmer h East rd rfd 2
Calkins Ella widow of John H bds Frank J Betz' AF
Cande Edwin H (Jennie) farmer h So Main
Maria S widow of Horace h So Main
Zaccheus H (Gertrude) farmer h Under Mt rd rfd 1
Candee Joseph W died Feb 10 1922
Canfield Charles L farmer h South Main
Josephine Miss dressmaker bds C L Canfield's So Main
Carey Bridget Miss grad nurse bds M Carey's
David farmhand bds Mrs L A Scribner's rfd 1
Margaret Miss rem to Washington D C
Mathias farmer h Miller ave rfd 1
Carlson Ernest emp D U Smith's bds Henry Tallerday's AF
Carlton Frank H (Ella M) mngr Gt Atl & Pac Tea Co h Main
Carroll Anna J Mrs s r rfd 2
Anna Miss bds Mrs A J Carroll's rfd 2
Frances Miss bds Mrs A J Carroll's rfd 2
Helen Miss bds Mrs A J Carroll's rfd 2
Mary E Miss bds Mrs A J Carroll's rfd 2
Carson Frederick (Irene) emp WBD bds N Carson's East rd
Howard C student bds James Carson's Miller ave rfd 1
James (Margaret C) emp WBD h Miller ave
Newton (Jennie) rem to Springfield
William (Anna) farmer h Boardman rfd 2
Cary Benjamin Mrs s r J R Hegeman's rfd 2
Cassidy Edward A prov Main bds Peter Cassidy's Sheffield plain
Edward A mailcarrier bds Mrs Margaret Cassidy's So Main
James died Nov 3 1920
James G clk W D French's bds Mrs Margaret Cassidy's So Main
James W (Alice H) supt State Highway h Main

WE SELL SHOES That Satisfy — TYLER'S SHOE STORE — 304 MAIN ST. GREAT BARRINGTON

If it's good to eat, we have it— **Gorham & Norton** LEADING GROCERS
GREAT BARRINGTON, MASS. Tel. 9 and 10

CASSIDY
Margaret widow of James h So Main
Mary Ann Miss died May 12 1922
May L Miss bds Mrs Margaret Cassidy's So Main
Peter farmer h Sheffield plain rd
Center School Main
Chapin Albert M (Ruth A) farmhand W G Chapin's E Sheffield rd bds do
Frederick C bds W G Chapin's E Sheffield rd
Harry S (Carrie L) farmer h East rd
Marion Miss teacher (So Manchester Ct) bds W G Chapin's E Sheffield rd
Matilda R Miss s r Main
William G (Jennie) farmer h E Sheffield rd
Chapman Emma nurse emp Miss Mary Leonard's Main bds do
Charbonneau Joseph (Flora) farmer h Canaan rd Ashley Falls
Chase Aaron farmer h n Gt Barrington line rfd 3 GB
Caroline widow of Riley R h n Gt Barrington line rfd 3 GB
Riley R (Carrie L) bds Mrs Caroline Chase's rfd 3 GB
Church Hattie R Miss h So Main
Isabella J Miss h So Main
May W Miss h So Main
Churchill Anna Mrs bds Mrs Nettie Field's
Clark Benjamin F (Belle W) farmer and deputy sheriff h Maple ave
Benjamin F jr rem to Springfield
Dudley W rem to Somers Ct
Edward farmhand E L Boardman's bds do
Elias T farmer rem to Pittsfield
Henry C town clerk town hall h Main
Jessie L Miss h Brush Hill rd rfd 2
Susan A Miss h So Main
Cleary Margaret Miss housemaid R M Smith's bds do
Colby John (Harriet) laborer h Church AF
Cole (See Charbonneau)
Combes Abbott C Dr (Josephine R) s r Johnny's Mt rd rfd 1
Marie Miss s r near Under Mt rd rfd 1
Richard s r near Under Mt rd rfd 1
Rodney deR (Mina M) farmer s r Salisbury rd
Conklin Charles M (Margaret) farmer h Rannapo AF
Harry (Anna) farmer h East Sheffield rd AF
Conselli Tomaso lab bds M Picchioni's Canaan rd p o rfd Canaan Ct
Consolini Garthaw farmer h Clayton rd p o AF
Giuglio laborer BHCo h Miller ave rfd 1
Mary widow of John h Smith cor
Conway Arthur J farmer bds W S Conway's rfd 1
Ella Miss bds W S Conway's rfd 1
Ella widow of William F hskpr W S Conway's bds do rfd 1
William S farmer h rfd 1

J. J. SCHAEFER ANTIQUES CUSTOM MADE UPHOLSTERING FURNITURE
321 MAIN STREET, GREAT BARRINGTON, MASS.

Henry A. Stevens, Funeral Director
AUTO LIVERY Great Barrington, Mass.

COOK
Cook George R farmer h Sheffield plain rd rfd 2
Mary M rem to Cleveland O
Randolph S (Elizabeth) farmer h Sheffield plain rd rfd 2
Coon Charles H farmer h Cooper Hill rd p o AF
Herman emp Peter Cassidy's bds do
Herman R farmer h Cooper Hill rd p o AF
John (Clara B) teamster h Cooper Hill rd p o AF
John J farmer h Cooper Hill rd p o AF
Cosgriff David W (Sarah M) mailcarrier h Root lane
Craft Shop The (Miss Alice F Blunt) art and craft goods Main
Crane David A janitor SdHS h rfd 2
Crawford Frank E business mngr Berkshire School bds do
Crine Wallace (Sarah) farmer h Brush Hill rd rfd 2
Crippen Fred S (Della A) plumbing Sheffield Plain h do rfd 2
Minnie Mrs died Oct 23 1921
Crippin Charles farmer bds John Forrest's
Croose (See Krooss)
Croslear Aaron (Jane) h Johnny's Mt rd
Frank (Caroline) farmhand Wm C Bailey's Boardman h Johnny's Mt rd
Raymond (Ada) farmhand h Johnny's Mt rd
Curtin C J pres Berkshire Hills Co h at East Orange N J
C J jr sec Berkshire Hills Co h at East Orange N J
Curtiss Ella R widow Frank h Under Mt rd rfd 1
Irving (Frances) emp BFPCo (Canaan Ct) h Clayton rd A F
James died Jan 9 1920
Nelson teamster bds Isaac Spencer's Under Mt rd rfd 1
Roy A (Ethel Q) h The Maples rfd 1
Sophia Miss h rfd 1
Dachchenhansen Alfred L farmhand Kemp place Johnny's Mt rd bds do rfd 1
Hugo farmhand bds Johnny's Mt rd rfd 1
Dailey Frank farmhand h Under Mt rd rfd 1
Martha J Miss h Main AF
Michael section foreman NYNH&HRR h Sheffield plain rd rfd 2
Sybil A Miss bds M Dailey's rfd 2
Darling Chester (Mary) laborer h Burtch
Frank died May 25 1922
Henry A laborer h Johnny's Mt rd
Davis Albert D (Ella M) farmer h West rd rfd 3 GB
Alice A wife of Nathaniel E died Aug 2 1922
Alice M Miss bds G M Davis' So Main
Alvin S (Violet L) station agt NYNH&HRR Sheffield h Main
Edward P (Alice M) bds A D Davis' rfd 3 GB
George M emp State rd h So Main
Mabel L Miss bds G M Davis' So Main
Dean Donald D chauffeur bds S H Bushnell's Bow-wow rfd 1

WOOD BROS. *SELL OR RENT PIANOS*
PITTSFIELD, - - - MASS.

RADIO SERVICE & LIGHTING CO.
STANDARD HIGH GRADE RADIO PARTS 971 Fenn Street PITTSFIELD, MASS.
Dealers for DeFOREST "RADIOPHONES" Tel. 161-W

DEAN
Frederic S (Alice M) emp Berkshire sch h Main
Frederick M bds John E Dean's rfd 2
Harry (Lillian) farmer h Brush Hill rd rfd 2
John E (Ada)emp BHCo h So Egremont rd rfd 2
Mary wife of Oscar J deceased
Oscar J emp BHCo h rfd 2
Royal emp Berkshire school bds John E Dean's
Sidney R emp BHCo bds John E Dean's
Walter E (Edna V) farmer h Clayton rd p o AF
Decker Myron M farmer h Ranney dist Ashley Falls
Delmolino Edward (Elizabeth) farmer h W Sheffield rd rfd 3 GB
Steve emp BHCo h W Sheffield rd rfd 3 GB
Steve (Elizabeth) farmer h W Sheffield rd rfd 3 GB
Deloge Frank J (Mary J) emp (Hartford Ct) h Main Ashley Falls
Joseph F rem to Danbury Ct
Deming Harry J (Ada) trucking Main AF h do
Denton Robert (Isabella) farmer h Main
Dewers Charles (Delia) truck driver and mechanic State road h Sheffield Plain rfd 2
Dewey M Louise h Main
Dickens James F (Anna M) farmer h Clayton rd Ashley Falls
Dickinson Henry s r bds Walter Dickinson's
Walter (Cornelia) s r Root lane
Donsbough Frederick E (Agnes) farmhand bds H C Tallerdy's Church AF
Joseph (Loretta) laborer h Silver rfd 1
William H (Eva) farmer rem to Weatogue Ct
Dovey Mary R Miss student (Great Barrington) bds William T McDonnell's
Dow Abbie F widow of Merrill F rem to Connecticut
Merrill F died June 17 1921
Dunham Albert deceased
Alice A widow of Frank h Main
Ethel wife of John A died Feb 25 1922
Grove died 1922
John A h Main Ashley Falls
Susan widow of Grove h Salisbury rd
William A (Mary L) grain mill Canaan rd also gen mdse Main Ashley Falls h do
Durring Frederick H died Jan 31 1920
Dusenberry Seth F died Aug 16 1921
Dyer Algernon S (Jane U) master Classics Berkshire School bds do
Eaton Walter P (Elise U) author h Under Mt rd rfd 1
Edgecomb Charles (Martha) rem to Gt Barrington
Raymond rem to Gt Barrington
Eipper David C teacher Berkshire sch bds do
Eklund John (Ethel) farmer h Under Mt rd rfd 1

Complete Office Equipment — Rice & Kelly (Good Furniture) — Pittsfield, Mass. Tel. 840

CEMENT, LIME AND FULL LINE OF BUILDERS' MATERIALS : : : : : : : : **F. H. TURNER & CO.**

ELLIS
Ellis A Beatrice Miss postmaster bds S M Fox's
ELMHURST HOTEL (M E Marrkil prop) hotel Main See page 355
Ericsson John M Rev (Annie L) rector Christ Episcopal church h Main
Evans Alfred P (Miriam A) fireman rem to Gt Barrington
Estes Reuben A (Effie M) carpenter So Main h do
Estill Wallace teacher Berkshire school bds do
Feldblum Frank (Lina) laborer h E Main AF
Ferry Ann widow of James died 1920
Fred farmhand Edward Hoskins' bds do rfd 2
John died Aug 16 1920
Fiebig Albert (Alvina) farmer h Bow-wow rfd 1
Field Emeline A widow of Richard died May 26 1921
Josephine Miss boarders Main h do
Minnie Miss boarding and lodging Main h do
Nettie E widow of Richard boarding and lodging Main h do
Fink Antha wife of Marcus L died 1920
Goldie Miss tel op (GB) bds M L Fink's rfd 1
Marcus L farmer h Smith cor rfd 1
Finkle Amanda M widow of Martin E rem to Hillsdale N Y
Clarence P sect hand NYNH&HRR bds William Finkle's rfd 2
Elizabeth widow of Jacob died July 24 1921
Frank J (Louise) laborer h Sheffield plain rd rfd 1
Frederick emp BSRy bds William Finkle's Brush Hill rd rfd 2
John A died Aug 22 1920
Lyman H (Minnie) emp NYNH&HRR h rfd 2
Ray J farmer bds William Finkle's Brush Hill rd rfd 2
William (Mary) teamster h Brush Hill rd rfd 2
Finnegan Ellen Miss bds Thomas W Kelly's Johnny's Mt rd
Fitzgerald Hannah Miss h Johnny's Mt rd
Josephine A Miss stenog Berkshire school bds do
Foley Hannah Mrs h Salibury rd rfd 1
Ford Bridget widow of Patrick h Salisbury rd rfd 1
Frederick M (Ida) farmer rem to Bridgeport Ct
Kenneth (Nellie) farmer h Brush Hill rd rfd 2
Norah Miss maid Dr B V Tompkins' Main bds do
Olive W died Feb 1 1921
Patrick farmhand bds Mrs B Ford's rfd 1
Thomas farmhand bds Mrs B Ford's rfd 1
Forest Ernest W farmer rem to Connecticut
Georgie E widow of Frederick h Brush Hill rd rfd 2
Forrest John (Jane) farmer h Brush Hill rd rfd 2
Fox Alfred T garage Main h Main
Samuel M (Amy N) auto agent h Main
Sylvia de P nurse bds S M Fox's Main
Franklin Frank M farmhand bds Mrs Cora Watkins' Ashley Falls
Freeman E Charles h Main rd p o GB

Frank Howard — Farm Machinery, Poultry Supplies, Seeds, Builders' Supplies. 132 FENN STREET, PITTSFIELD

PIANOS & PLAYER PIANOS **FRANK W. WHEELER** 49 RAILROAD ST. GREAT BARRINGTON

FREEMAN
Francis farmer h Clayton rd p o AF
French Carlton W emp W D French's bds F B French's Main
Frederick B (Grace) farmer h Main
Mary E widow of Cyrus died Aug 2 1921
Willard D gen mdse etc Main h n do
Fuller Arthur L (Anna L) farmhand h Ward dist rfd 1
Charles T (Ella E) carpenter Under Mt—Johnny's Mt Cross rd rfd 1 h do
Edna L Miss student bds A L Fuller's rfd 1
Eugene A (Ida B) farmer h Under Mt—Johnny's Mt Cross rd rfd 1
Herbert A (Laura) laborer R Rogers' h Chapinville rd rfd 1
Funk Charles H emp BH Lime Co bds Frederick Funk's rfd 3 GB
Ernest emp BHCo bds Frederick Funk's rfd 3 GB
Eugene farmhand So Egremont bds John M Funk's
Fred D (Anna) farmer h Turnpike rd rfd 2
Frederick (Anna) emp BHLCo h W Sheffield rd rfd 3 GB
Henry farmer h Under Mt rd rfd 1
Henry F farmhand Mrs C Salling's bds do rfd 2
John M (Julia E) farmhand h W Sheffield rd rfd 1
John M jr (Alice) farmhand h W Sheffield rd rfd 1
John P emp BHCo bds Frederick Funk's rfd 3 GB
Luther E (Annie) emp BHCo h n do rfd 3 GB
Luther E jr rem to Springfield
Melvin F farmhand rem to So Egremont
Myrtle L housemaid William Klahn's W Sheffield rd bds do rfd 3 GB
Raymond farmhand bds John M Funk's rfd 1
Robert (Phoebe) farmer h W Sheffield rd rfd 1
Galpin Robert I bds Mrs Virginia Tuttle's Maple ave
Gately Thomas farmhand Jason Gordon's h So Main
Geibel Charles rem to New York
Gelb Herman machinist h Main
Gerhart Ralph A (Lillian) farmer h West Sheffield rd rfd 2
Gianotti Edward (Angelina) lumber dealer h Barnum
Gibbs Mary Miss h Marble Mills rfd 1
Mary A widow of James F h West rd rfd 1
Giberson Grace Miss h Berk Brook Farm Salisbury rd
Indiana Mrs bds Miss G Giberson's Salisbury rd
Gibson Hamilton (Brook V D) teacher rem to Washington Ct
Gilette George farmer h Clayton rd p o AF
Gilligan J Matthew student bds John Gilligan's Silver
John (Mary) farmer h Silver
Giriens Edward chauffeur John Hegeman's East rd bds do rfd 2
Gleason Frank W laborer h Maple ave
Grace Miss rem to Springfield
Gertrude S Mrs rem to Springfield

INVESTMENT SECURITIES BONDS and STOCKS **H. A. Dunbar** AGRICULTURAL Nat. Bank Building Pittsfield, Mass.

Henry A. Stevens, Funeral Director AUTO LIVERY Great Barrington, Mass.

GLEASON
J Briggs (Katherine G) salesman rem to Springfield
Golden Cornelius (Mabel) laborer h Johnny's Mt rd
Cornelius jr farmhand Stanley L Smith's bds Cornelius Golden's
Goodman Lena Miss h Canaan rd AF
Linak retired h Canaan rd p o AF
Gordon Harold A emp WBD bds Mrs Louise E Gordon's rfd 1
Jason M (Edna) farmer h Silver rfd 1
Louise E widow of Alonzo nurse h W Sheffield Cross rd rfd 1
Nettie widow of Henry h W Sheffield Cross rd rfd 1
Raymond E farmhand bds V E Gordon's Main AF
Van E (Lillian) farmer h Main AF
Gorham Louis retired bds H C Tallerdy's Church AF
Gorman Mary Miss h Canaan rd p o AF
Mary widow of William h Canaan rd AF
William farmer h Canaan rd p o AF
Gould Harriet Miss bds Mrs Annie Markham's Brush Hill rd rfd 2
Graham Arthur W (Elizabeth) emp W D French's h Main
Mary widow of Robert h Main
Mary A widow of William h Under Mt rd rfd 1
Robert farmhand P Cassidy's bds Mrs M Graham's Main
William died April 12 1922
Graney James P farmer bds Thomas Graney's rfd 1
Mary E tel op bds Mrs Sarah D O'Connell's Burtch
Thomas (Julia A) farmer h Chapinville rd rfd 1
Great Atlantic & Pacific Tea Co The groc Main
Green David M (Ethel M) farmer h Main AF
Greenwood Charles T atty (Brooklyn N Y) s r J W Greenwood's p o Chapinville Ct
J William (Lola A) atty (Brooklyn) s r p o Chapinville Ct
Griffith Alice H teacher (Phila Pa) bds J A Griffith's Main
John A (Isabel W) farmer h Main
Grove A Gordon teacher Berkshire school Under Mt rd bds do
Grover George W Rev bds Mrs Elizabeth Hiland's Main
Haakenstad Harold farmhand Bartholomew Bros bds do rfd 1
Hall Charles E (Nellie) farmer h Silver rfd 1
George (Sarah) prop Ashley Falls Monumental Works n Ashley Falls sta h Mill River rd AF
George jr rem to Pittsfield
Gladys M Miss student (No Adams Normal) bds George Hall's AF rd
William B marble cutter bds George Hall's AF
Handel Herman R (Nellie) laborer h Main AF
Hart George B (Mabel E) emp NYNH&HRR h Clayton rd rfd Canaan Ct
Hatch Jennie L widow of Otis M died Nov 5 1922
Otis M died June 27 1920
Heady Merritt B (Ruth) lumber dealer h Main

C. M. HOPKINS Clothing, Furnishings 276 Main Street **HOPKINS & PARKS** THOS. L. PARKS Real Estate, Insurance Great Barrington, Mass.

When you buy a Hallmark article of Gold, Silver or Plate you can feel sure it is the best obtainable for the money
G. F. CHITTENDEN, Jeweler
GT. BARRINGTON, - - MASS.

HEATON

Heaton Augusta widow of Thomas h Church AF
Hegeman John R (Grace C) retired h off Main rd rfd 2
Hennessey Mary Mrs bds James W Cassidy's
Herman Joseph Mrs deceased
Hewins Arthur M (Elizabeth A) farmer h East rd
Arthur jr (Celia) farmer h East rd
Hickey William (Katherine) laborer rem to Gt Barrington
Hiland Elizabeth Mrs boarding house Main h do
Hill William S (Grace L) s r Main
Hoag Royal B mason rem to Pittsfield
William E (Mary) mason h Clayton rd Ashley Falls
Holian Bridget E Miss emp NET&TCo bds M Holian's Johnny's Mt rd
John F chauffeur rem to Gt Barrington
Martin (Catherine) emp State rd h Johnny's Mt rd
Holmes Edward M (Emma) farmer h Boardman rfd 2
Fanny M Miss bds E M Holmes' Boardman rfd 2
Mary A Miss bds E M Holmes' rfd 2
Percy S farmhand E M Holmes' rfd 2 bds do
Hopkins Matthew died Dec 28 1922
Minnie widow of Matthew h Salisbury rd rfd 1
Horne Andrew P died July 23 1920
Susan M widow of Andrew P h Main AF
Horton Arthur F emp A M Hewins' East rd bds do rfd 2
Frank farmhand rem to New York
Samuel (Jane) janitor and laborer h Johnny's Mt rd
Hoskins Edward S (Ida E) farmer h So Egremont rd rfd 1
Howes John (Mary B) farmer h Main AF
Hoyt Arthur I (Cora) farmer h Bow-wow rd rfd 1
Huggins John R (Ellen) retired h Brush Hill rd rfd 2
Noble B portable sawmill bds Mrs Carrie M McGraw's rfd 2
Raymond D (Cecelia) farmer h Mill River rd 2
Roland N farmhand h Brush Hill rd rfd 2
Hughes James P (Carrie V) farmer h East rd
Hulett Frederick F (Celia) farmer h off E Sheffield rd rfd 2
Mary Miss h East rd
Humphrey John T (Eva) s r near Under Mt rd rfd 1
Humphreyville Robert L (Addie L) poultryman h Rannapo dist
Hunt Anna widow of Frederic h Under Mt rd rfd 1
Clarence farmhand bds Mrs Ann Hunt's
Helen Miss bds Miss Alice F Blunt's Main
Huntley Ezra B (Louisa R) retired rem to Canaan Ct
Hurlburt Alonzo R (Emma M) painter Main AF h do
Jennie E widow of Roswell hskpr W D French Main bds do
R Walter bds R L Hurlburt's AF
Ralph L (Cora) farmer Salisbury rd Ashley Falls h do
Isaacson John A (Hilda) farmer h Clayton rd AF

CHOICE Vegetables and FRUITS N. H. COMSTOCK Great Barrington

LEADING CLOTHIERS PENDER'S Pender Bldg. PITTSFIELD Union Blk., DALTON

JACKSON

Jackson Edward farmhand h Main AF
Maria Mrs died Aug 29 1920
Janz Gottlieb (Amelia) farmer h Salisbury rd rfd 1
Johnson Agnes Miss bds W Johnson's State rd Ashley Falls
Alonzo laborer bds William Johnson's Clayton rd AF
Arthur (Julia) farmhand h East rd rfd 2
Charlton F teacher Berkshire school Under Mt rd bds do
Clarence farmhand h Johnny's Mt rd rfd 2
Frederick (Mary A) laborer h Salisbury rd
George farmhand h Sheffield plain rd rfd 2
Guy C emp Lime kiln (Ct) h Mill River rd p o AF
Hannah J Mrs bds C Watkins' Mill River rd p o AF
Howard farmhand bds Frederick Johnson's Salisbury rd
Norman farmhand Bartholomew Bros' rfd 1 bds A D Bartholomew's
Samuel (Emeline) laborer h Sheffield plain rd
Sven (Ida) farmer h Clayton rd Ashley Falls
Walter (Sarah) farmhand h State rd Ashley Falls
Walter jr farmhand bds W Johnson's State rd Ashley Falls
William (Doll) laborer h Clayton rd Ashley Falls
William deceased
Johnston James (Mary) farmhand h Sheffield Plain rfd 2
Jones Emma M Mrs rem to Pittsfield
Irene Miss bds W Jones' rfd 2
Reuben laborer A D Davis' bds do rfd Sheffield
Walter laborer h rfd 2
Joslyn Sidney (Mary C) prop garage and Taghkanic Inn Main h [r do
Joyner Henry C h Main AF
Keber Josephine Mrs (N Y city) s r Mrs Joseph Herman's East rd
Kellogg Anita Miss teacher Pitcher dist bds F N Kellogg's rfd 2
Avis Miss teacher Pitcher dist bds F N Kellogg's rfd 2
Frank N farmer h Kelloggtown Cross rd rfd 2
Kenneth S (Veronica A) h Kelloggtown Cross rd rfd 2
Lawrence B farmhand F N Kellogg's bds do rfd 2
Lee F (Alice) bds F N Kellogg's rfd 2
Robert M farmhand died July 1920
Kells Abram A died July 24 1922
Mary E B widow of Abram A h So Main
Kelly Thomas W (Katherine) mason h Johnny's Mt rd
Kelsey Lydia L Miss teacher (Larchmont N Y) bds Ward dist rfd 2
Nellie M Miss teacher (Sharon Ct) bds Ward district rfd 2
King Bridget widow of Thomas h Sheffield plain rfd 2
Clarence J caretaker W P Eaton's bds Under Mt rd rfd 1
Frank farmhand James P Hughes' bds do
Kirby Hazel Miss teacher (New Jersey) bds J B Kirby's Main
KIRBY JOSEPH B (Lillian C) grain and feed Main h do See page 366

THE HOME of GOOD SHOES TYLER'S SHOE STORE At the Sign of the REGAL BOOT Great Barrington

If it's good to eat, we have it— **Gorham & Norton** LEADING GROCERS
GREAT BARRINGTON, MASS. Tel. 9 and 10

KLAHN

Klahn Henry J (Agnes M) foreman rem to Gt Barrington
William (Annie L) farmhand rem to Gt Barrington
Kopf Ernest (Alvina) farmer h Silver rfd 1
Kopple Morris D (Florence) s r Under Mt rd rfd 1
Krooss Henry jr treas WBD h at New York
LaForrest Garfield farmhand bds Isaac Spencer's Under Mt rd rfd 1
Lang Frank (Alice) s r So Main
Langs Alice widow of Martin rem to Canaan Ct
Leach Carrie Miss nurse bds E Leach's rfd 2
Edward carpenter h rfd 2
Ernest B (Jane) farmhand h Sheffield plain
Henry (Melissa) farmer rem to Danbury Ct
Lee Cornelius farmhand h W Sheffield Cross rd rfd 2
Robert P (Nellie A) farmer h Main Ashley Falls
Leffingwell Caroline Miss s r Main
Emma F Miss s r Main
Fred D H groc and gen mdse Main AF bds H C Tallerdy's
Grove B (Amelia) farmhand R L Hurlburt's h Main Ashley Falls
James B (Lydia B) farmer h E Main AF
Nellie Miss h Main AF
Susan M Miss nurse bds James B Leffingwell's AF
Vernon L student (Hartford) and clk Fuller Hdwre Co (Canaan) bds James B Leffingwell's AF
LeGeyt Frank W (Maud S) farmer h Silver rfd 1
Leonard Mary R Miss h Main
Roy J (Mary L) farmhand h Clayton rd AF
Thomas (Emma) laborer h Clayton rd Ashley Falls
Lermond Jane L Mrs h Clayton rd p o AF
Jane S h School AF
Levallie Harold farmhand Joseph Wilcox' East rd bds do rfd 2
Liftin Edward (Wanda) farmer h Bow-wow dist rfd 1
Lindsey Carrie A Miss h East rd AF
Carrie B wife of Henry S died Feb 4 1922
Charles L carpenter bds H S Lindsey's East rd AF
Earl H bds Harry Lindsey's AF
Harry W (Lulu) farmer h Norfolk rd AF
Henry S farmer h East rd AF
Jennie wife of Henry S died Feb 4 1922
Lizzie E Miss h East rd Ashley Falls
Little Clara widow of William s r Main
Ralston F (Nellie A) s r East rd rfd 2
Raymond (Esther M) farmer h Sheffield plain
Lloyd Charles E (Harriet E) farmer h Under Mt Cross rd rfd 2
Dora rem to Pittsfield
John H farmer bds C E Lloyd's rfd 2
Sarah J widow of James died June 29 1920
Lofmark Nils J (Alida) farmer rem to New York

J. J. SCHAEFER ANTIQUES CUSTOM MADE UPHOLSTERING FURNITURE
331 MAIN STREET, GREAT BARRINGTON, MASS.

Henry A. Stevens, Funeral Director
AUTO LIVERY Great Barrington, Mass.

LORRAINE

Lorraine Carrie Mrs prop Orchard Shade Maple ave h do
John E (Carrie) contractor h Maple ave
Love Arthur (Daisie) farmer h So Egremont rd rfd 2 Shef
MacDonald Charles E (Jean R) s r Main rfd 2
Dorothy V Miss tel op bds Thomas McDonald's Main
Thomas (Bessie M) h Main
Macy Kate widow of Charles S h Main
Ralph D (Margaret) auto repairing Main h do
Maddox Ellis L (Emma) emp BHCo h n do rfd 3 GB
Malally Thomas (Mary) foreman BHCo h rfd 3 GB
Malia William (Hattie E) emp State rd h Under Mt rd
Malnati Antonio (Angelina) farmer h Cooper Hill Ashley Falls
Mangalin Bernardo (Mary) teamster BHCo h rfd 3 Gt Barrington
Manilla John emp BHCo bds John Zucco's West Sheffield rd rfd 3 GB
Pasquale emp BHCo bds John Zucco's West Sheffield rd rfd 3 Gt Barrington
Pietro farmer h Pitcher dist rfd 2
Manion Alice R Miss bds P A Manion's Maple ave
Ellen Miss bds P A Manion's Maple ave
Patrick A clergyman h Maple ave
Mary Mrs hskpr P A Manion's Maple ave bds do
Manvel Amelia G widow of Reuben S died Jan 1 1922
Cora Miss bds F B French's Main
George W retired h Bow-wow dist rfd 1
Ira E (Emma W) insurance agt h Ashley Falls
Manville George W laborer bds S H Bushnell's Bow-wow district
Marchesi Peter farmer h Pitcher dist rfd 2
Marcon Antonio laborer BHCo h Miller ave rfd 1
Markham Annie widow of William W h Brush Hill rd rfd 2
Franklin H farmhand bds John Markham's Brush Hill rd rfd 2
John (Lela) teamster h Brush Hill rd rfd 2
John F (Lovina E) farmer h Brush Hill rd rfd 2
Lena M bds John Markham's Brush Hill rd rfd 2
Lizzie I bds Mrs Annie Markham's rfd 2
Mina B wife of Franklin H died May 9 1922
William W died July 27 1921
William W (Margaret) farmer bds Mrs Annie Markham's Brush Hill rd rfd 2
MARRKIL M E (Bertha) prop Elmhurst Hotel Main h do See page 355
Martin Clarence E emp WBD bds Manley Martin's rfd 2
Manley foreman h East rd rfd 2
Mary Mrs died Sept 3 1922
Myrtle Miss bds Manley Martin's rfd 2
Massey Joseph plumber h Main
Thomas Mrs bds G R Tinker's
Matthews Kate T Miss boarding and lodging Main s r do

VICTROLAS AND VICTOR RECORDS
Wood Bros., Pittsfield, Mass.

RADIO SERVICE & LIGHTING CO.
STANDARD HIGH GRADE RADIO PARTS
Dealers for DeFOREST "RADIOPHONES"
971 Fenn Street
PITTSFIELD, MASS.
Tel. 161-W

MATTHEWS
Lucy B Miss boarding and lodging Main s r do
Melville P died Nov 29 1919
Sarah R Miss summer boarders s r Main p o Sheffield
Mayhew George (Harriet E) laborer George A Brewer's h Rannapo dist AF
George jr farmhand Albert Chapin's bds George Mayhew's Rannapo dist AF
Howard farmhand Albert Chapin's bds George Mayhew's Rannapo dist A F
Irving laborer emp Mrs Irene Rote's bds do rfd 2
McCarty Martin F supt BHCo bds at Canaan Ct
McCormick Barney (Bridget) h Salisbury rd
Michael emp State rd bds Barney McCormick's Salisbury rd
McCrillis Sara L Miss emp Berkshire school bds do
McDermott Edward R laborer h So Egremont rd rfd 3 Gt Barrington
McDonnell Katherine A Miss emp NET&TCo bds Mrs M McDonnell's Burtch
Mary widow of William h Burtch
William T (Elizabeth D) plumber h Johnny's Mt rd
McDowell William S (Frances M) blacksmith emp (Pitts) h Main AF
McGraw Elizabeth K Miss housekeeper E W Bartholomew's Under Mt rd bds do
Michael (Carrie M) farmer h Brush Hill rd rfd 2
McLain Charles E bds Isaac Spencer's rfd 1
Mead Carroll H (Dora) emp J E Lorraine's h Maple ave
Melamed Hyman (Frances) farmer h Rannapo district
Moses (Sarah) farmer h Rannapo dist
Merchant George B (Edith P) farmer h Brush Hill rd rfd 2
Merrifield Bessie O Miss nurse bds Mrs L A Merrifield's rfd 2
Laura A widow of Dwight W h rfd 2
Milton (Cora) farmhand Mrs Irene Rote's Sheffield bds do
Merritt Clarence A (Laura B) teacher Sheffield High h E Sheffield Cross rd rfd 2
Methodist church Main Sheffield and Main Ashley Falls
Meyers William (E C) (N Y) s r Boardman
Meyners Harry (Ethel) emp Berkshire school Under Mt rd bds do
Milani Mary Mrs h East Main p o AF
Peter laborer D U Smith's h So Main AF p o do
Miles Carrol T (Florence M) farm supt rem to So Egremont
MILLER ALBERT R prop Ashley Falls Garage Main AF bds E L Woodford's do See page 366
Benjamin farmhand Bartholomew Bros bds do
John (Elizabeth) mason rem to Millerton N Y
Robert C (Frances) rem to Millerton N Y
Virgil A (Grace B) farmer h Under Mt rd rfd 1
Minard Lloyd C (Jennie) trav salesman h Main

Rice & Kelly Auto Delivery to Your Door
(Good Furniture) Pittsfield, Tel. 840

Carriage Repository
150 in Stock
F. H. TURNER & CO.

MINARD
Lloyd T (Jennie) machinist h Main
Mintz Gus (Elina) farmer h Johnny's Mt rd rfd 1
Modolo Antonio died Dec 30 1922
Antonio (Angeline) laborer BHCo h Lime Kilns rfd GB
Katherine Miss bds Mrs Marie Modolo's rfd 3 GB
Louie emp BHCo bds Antonio Modolo's rfd 3 GB
Marie widow of Antonio h West rd rfd 3 GB
Moesley Arthur H (Mary M) farmer h Canaan rd Ashley Falls
Mogan Michael (Annie) foreman BSRy h Miller ave
Mogin Ellen wife of Philip died Aug 9 1922
Philip h Mill River rd p o Ashley Falls
Moore William T (Frances) shoe repairer rem to Meriden Ct
Moran Patrick F (Alice R) trav salesman h Main
Morgan Beryl farmhand Frend M Benway's East rd bds do
Morrisey Harry (Jennie) cooper (Cheshire) h West Sheffield rd rfd 3 GB
Morrison John farmer bds Mrs Margaret Morrison's
Margaret widow of Edward h Main
Morse A Louise Miss bds Harlan P Morse's E Main p o AF
Harlan P farmer h East Main p o AF
Helen G Miss bds Harlan P Morse's E Main p o AF
Moseley Della Miss bds G Moseley's Ward dist rfd 1
Edward J farmhand G Moseley's Ward dist bds do rfd 1
Frederick C farmhand G Moseley's Ward dist bds do rfd 1
George farmer h Ward dist rfd 1
(See Moesley)
Mullen Austin train clerk NYNH&HRR bds Miss M Mullen's Salisbury rd
Catherine J Miss bookkeeper (GB) h Salisbury rd
Margaret Miss h Salisbury rd
Mary F Miss rem to Gt Barrington
William died Sept 9 1922
Munn Ella J widow of Charles H h So Main
Harry D (Bertha) poultryman So Main h do
Murphy Grace L Miss s r bds James E Murphy's Salisbury rd
James E (Mary) s r Salisbury rd
Myners Ethel Mrs emp Berkshire school Under Mt rd bds do
Harry emp Berkshire school Under Mt rd bds do
Nagel Margaret Miss asst postmaster bds William Nagel's Johnny's Mt rd rfd 1
William (Kartherine H) laborer State rd h Johnny's Mt rd rfd 1
Nelson Nellie Miss hskpr H C Clark's Main bds do
New England Telephone & Telegraph Co Curtiss blk
New Guinea School Burtch
Newton Clara Miss s r Mrs Helen Newton's Main
Edward W (Veda T) salesman Grand Un Tea Co h E Main AF

Frank Howard Farm Machinery Seeds
132 Fenn Street, Pittsfield

RADIO SERVICE & LIGHTING CO.
STANDARD HIGH GRADE RADIO PARTS
Dealers for DeFOREST "RADIOPHONES"
971 Fenn Street
PITTSFIELD, MASS.
Tel. 161-W

MATTHEWS
Lucy B Miss boarding and lodging Main s r do
Melville P died Nov 29 1919
Sarah R Miss summer boarders s r Main p o Sheffield
Mayhew George (Harriet E) laborer George A Brewer's h Rannapo dist AF
George jr farmhand Albert Chapin's bds George Mayhew's Rannapo dist AF
Howard farmhand Albert Chapin's bds George Mayhew's Rannapo dist A F
Irving laborer emp Mrs Irene Rote's bds do rfd 2
McCarty Martin F supt BHCo bds at Canaan Ct
McCormick Barney (Bridget) h Salisbury rd
Michael emp State rd bds Barney McCormick's Salisbury rd
McCrillis Sara L Miss emp Berkshire school bds do
McDermott Edward R laborer h So Egremont rd rfd 3 Gt Barrington
McDonnell Katherine A Miss emp NET&TCo bds Mrs M McDonnell's Burtch
Mary widow of William h Burtch
William T (Elizabeth D) plumber h Johnny's Mt rd
McDowell William S (Frances M) blacksmith emp (Pitts) h Main AF
McGraw Elizabeth K Miss housekeeper E W Bartholomew's Under Mt rd bds do
Michael (Carrie M) farmer h Brush Hill rd rfd 2
McLain Charles E bds Isaac Spencer's rfd 1
Mead Carroll H (Dora) emp J E Lorraine's h Maple ave
Melamed Hyman (Frances) farmer h Rannapo district
Moses (Sarah) farmer h Rannapo dist
Merchant George B (Edith P) farmer h Brush Hill rd rfd 2
Merrifield Bessie O Miss nurse bds Mrs L A Merrifield's rfd 2
Laura A widow of Dwight W h rfd 2
Milton (Cora) farmhand Mrs Irene Rote's Sheffield bds do
Merritt Clarence A (Laura B) teacher Sheffield High h E Sheffield Cross rd rfd 2
Methodist church Main Sheffield and Main Ashley Falls
Meyers William (E C) (N Y) s r Boardman
Meyners Harry (Ethel) emp Berkshire school Under Mt rd bds do
Milani Mary Mrs h East Main p o AF
Peter laborer D U Smith's h So Main AF p o do
Miles Carrol T (Florence M) farm supt rem to So Egremont
MILLER ALBERT R prop Ashley Falls Garage Main AF bds E L Woodford's do See page 366
Benjamin farmhand Bartholomew Bros bds do
John (Elizabeth) mason rem to Millerton N Y
Robert C (Frances) rem to Millerton N Y
Virgil A (Grace B) farmer h Under Mt rd rfd 1
Minard Lloyd C (Jennie) trav salesman h Main

Rice & Kelly Auto Delivery to Your Door
(Good Furniture) Pittsfield, Tel. 840

Carriage Repository
150 in Stock
F. H. TURNER & CO.

MINARD
Lloyd T (Jennie) machinist h Main
Mintz Gus (Elina) farmer h Johnny's Mt rd rfd 1
Modolo Antonio died Dec 30 1922
Antonio (Angeline) laborer BHCo h Lime Kilns rfd GB
Katherine Miss bds Mrs Marie Modolo's rfd 3 GB
Louie emp BHCo bds Antonio Modolo's rfd 3 GB
Marie widow of Antonio h West rd rfd 3 GB
Moesley Arthur H (Mary M) farmer h Canaan rd Ashley Falls
Mogan Michael (Annie) foreman BSRy h Miller ave
Mogin Ellen wife of Philip died Aug 9 1922
Philip h Mill River rd p o Ashley Falls
Moore William T (Frances) shoe repairer rem to Meriden Ct
Moran Patrick F (Alice R) trav salesman h Main
Morgan Beryl farmhand Frend M Benway's East rd bds do
Morrisey Harry (Jennie) cooper (Cheshire) h West Sheffield rd rfd 3 GB
Morrison John farmer bds Mrs Margaret Morrison's
Margaret widow of Edward h Main
Morse A Louise Miss bds Harlan P Morse's E Main p o AF
Harlan P farmer h East Main p o AF
Helen G Miss bds Harlan P Morse's E Main p o AF
Moseley Della Miss bds G Moseley's Ward dist rfd 1
Edward J farmhand G Moseley's Ward dist bds do rfd 1
Frederick C farmhand G Moseley's Ward dist bds do rfd 1
George farmer h Ward dist rfd 1
(See Moesley)
Mullen Austin train clerk NYNH&HRR bds Miss M Mullen's Salisbury rd
Catherine J Miss bookkeeper (GB) h Salisbury rd
Margaret Miss h Salisbury rd
Mary F Miss rem to Gt Barrington
William died Sept 9 1922
Munn Ella J widow of Charles H h So Main
Harry D (Bertha) poultryman So Main h do
Murphy Grace L Miss s r bds James E Murphy's Salisbury rd
James E (Mary) s r Salisbury rd
Myners Ethel Mrs emp Berkshire school Under Mt rd bds do
Harry emp Berkshire school Under Mt rd bds do
Nagel Margaret Miss asst postmaster bds William Nagel's Johnny's Mt rd rfd 1
William (Kartherine H) laborer State rd h Johnny's Mt rd rfd 1
Nelson Nellie Miss hskpr H C Clark's Main bds do
New England Telephone & Telegraph Co Curtiss blk
New Guinea School Burtch
Newton Clara Miss s r Mrs Helen Newton's Main
Edward W (Veda T) salesman Grand Un Tea Co h E Main AF

Frank Howard Farm Machinery Seeds
132 Fenn Street, Pittsfield

VICTOR VICTROLAS AND RECORDS
FRANK W. WHEELER
49 RAILROAD ST., GT. BARRINGTON

NEWTON

Helen Miss s r Mrs Helen W Newton's Main
Helen W widow of Ralph W s r So Main
Ralph W (Laura B) rem to Gt Barrington
Norwell John laborer h Cooper Hill rd p o Chapinville Ct
Matthew (Margaret) farmer h Cooper Hill rd p o Chapinville Ct
Noss Samuel (Rebecca) farmer h Brush Hill rd rfd 2
Nulty John (22 Fulton NYC) s r So Main
O'Connell Martin pntr bds Mrs S D O'Connell's Johnny's Mt rd
Sarah D widow of Daniel h Johnny's Mt rd
Sarah M Miss bookkeeper (GB) bds Mrs S D O'Connell's Johnny's Mt rd
William D (Gertrude M) blacksmith h Main
O'Connor Barnard F (Anna B) s r So Main
G Waldron s r So Main
Olsen Louis farmhand Bartholomew Bros rfd 1 bds do
Nickolai (Winnie) farm supt John Shepard h do p o Taconic Ct
O'Neil Thomas (Sarah D) farmer rem to Canaan Ct
Orchard Shade (Mrs C Lorraine) boarding Maple ave
Orcutt Roy B (Bessie L) farmhand bds Mrs Laura A Merrifield's rfd 2
Otis Maud A Mrs h Sheffield plain rd rfd 2
Pamphilon Leon (Nellie L) druggist Main h So Main
Parsons Henry farmhand Miss Lizzie Lindsey's bds do
Pavoni Endro laborer BHCo h Miller ave rfd 1
Pazetti Dominick farmer h Ashley Falls
Pease Edwin S (Mary A) carpenter h Main AF
John S bds Edwin S Pease's AF
Peck George N (Mary H) farmer h East rd
Grace E widow of George G rem to Gt Barrington
Lucia Miss died March 23 1922
Pekrul Charles (Louise) farmer h Chapinville rd rfd 1
Edward (Gussie) farmer h Salisbury rd
Emma A Miss rem to Baltimore Md
Gottlieb emp Berkshire sch Under Mt rd bds do
Louis (Annie) laborer rem to Baltimore Md
Nellie teacher Ward dist bds Virgil A Miller's Under Mt rd rfd 1
Nellie H teacher bds Edward Pekrul's Salisbury rd
Werney Miss rem to Gt Barrington
Pelton Alice Miss bds D Boardman's East rd rfd 2
Atlie Miss h East rd rfd 2
Percy Frank A emp WBD bds Frank B Percy's Miller ave
Frank B (Mary) mngr WBD h Miller ave
John W bds Frank B Percy's Miller ave
Ruth C rem to Buffalo N Y
Perkins Cornelia E Miss h Ashley Falls
Edward C farmer h Ashley Falls
Harriet C widow of Richard died March 8 1922

H. A. DUNBAR
Agricultural Bank Building
Pittsfield, Mass.
INVESTMENT SECURITIES
HIGH - GRADE BONDS and STOCKS

Henry A. Stevens, Funeral Director
AUTO LIVERY
Great Barrington, Mass.

PETERS

Peters Joseph W (Anna L) h Main rfd 2
Pezzetti Domenico (Odilla) farmer h East rd AF
Pezzi Antonio (Anna) fireman BHCo h rfd 3 Great Barrington
Frank rem to North Egremont
Picchioni Albert farmhand bds Marcello Picchioni's Canaan rd rfd Canaan Ct
John farmhand h Clayton rd p o AF
Marcello (Amelia) laborer h Canaan rd rfd Canaan Ct
Pickett William farmer h Silver rfd 1
Pietsch James A (Elizabeth) farmer s r So Main
Pinkava Joseph (Mary) fireman (Canaan Conn) h Railroad Ashley Falls
Mary bds J Pinkava's Ashley Falls
Pitcher District School West rd
Placido Mori h East rd
Polaste John emp BHCo bds J Motachi's rfd 3 GB
Polasti John laborer h Pitcher dist rfd 3 GB
Steve laborer h Pitcher dist rfd 3 GB
Steve emp BHCo bds John Botachi's rfd 3 GB
Polikaf Maurice died Nov 20 1919
Potts Anna M Mrs bds J W Shook's Main Sheffield
Poucher J Monroe (Emily) laborer h Silver
Price William farmer h Miller ave rfd 1
Prina Francesco (Cornelia) farmer h Cooper Hill rd p o AF
Prince Wallace B (Carrie L) farmer h Salisbury rd
Pulsifer Cornelia L B widow of William H died Jan 12 1923
Rainoldi Costante laborer BHCo h Miller ave rfd 1
Ranney District School East rd
Reuwee Adeline Miss dressmaker East Main A F h do
Hannah Miss h East Main AF
Reynolds Milton H (Matilda) farmer rem to Gt Barrington
Richardson Lee H jr teacher Berkshire school bds do
Richmond Ellen widow of Herbert h Sheffield Plain
Winifred M bds Mrs Ellen Richmond's
Rider Elizabeth Miss housekeeper V E Gordon's Main bds do
Roberts Earl K (Lillian) meats Main h do AF
Robinson Anna C s r Mrs S H Robinson's
James H s r Mrs S H Robinson's Main
Sarah H Mrs s r Main
Rock Frank emp WBD bds John Rock's rfd 2
John (Eliza) laborer h Smith corner rfd 2
Ronaldi Christopher emp BHCo bds Antonio Modolo's rfd 3 GB
Rood Alfred H (Nina) rem to Waterbury Ct
Charles L died May 30 1921
Della E died Feb 10 1921
Hattie H widow of Charles L h Ashley Falls
Philip N rem to Canaan Ct

C. M. HOPKINS
Clothing, Furnishings
276 Main Street
HOPKINS & PARKS
THOS. L. PARKS
Real Estate, Insurance
Great Barrington, Mass.

WHEN YOU BREAK YOUR GLASSES
WHEN YOU NEED NEW GLASSES
WHEN YOU WANT ANY WORK DONE
CONNECTED WITH GLASSES
Bring them to me. The best equipped Optical Shop in Berkshire Co.
G. F. CHITTENDEN

ROOD

Sarah A Miss emp (Canaan) bds Mrs H H Rood's Ashley Falls
Rooney Joseph T (Nora A) machinist rem to Gt Barrington
Thomas farmer rem to Gt Barrington
Roraback Carlton A (Gladys M) farmhand G L Roraback's East rd bds do
George C emp L Pamphilon's bds Mrs E Hiland's
George L (Nellie) farmer h East rd
Grace E Miss h Rannapo Ashley Falls
Julia widow of Milton postmistress Ashley Falls p o h do
Pierson B clerk W D French's bds G L Roraback's
Rossi Peter emp BHCo bds Steve Delmolinio's West rd rfd 3 GB
Rote Arthur (Nancy) farmhand h W Sheffield Cross rd rfd 2
Irene widow of Silas h W Sheffield Cross rd rfd 2
Rowley Samuel E (Mary W) teamster h Cooper Hill r p o AF
Roys Burt L artist h Under Mt rd rfd 1
Clarence C farmer W Roys' bds do rfd 1
Dorothy E bds Mrs Ella R Curtiss' rfd 1
Wilfred (Mae) farmer h Under Mountain rd rfd 1
Rudge Eliza Miss housekeeper rem to Canaan Ct
Ryder Samuel farmhand h Canaan rd p o AF
Ryer Harold W farmhand Mrs A Markham's Brush Hill bds do rfd 2
Mary A Mrs died Aug 17 1921
Sackett Annie M Miss rem to New York
William F (Emma) carriage painter and rep Clayton rd AF h do
Salling Charles farmhand Mrs C Salling's rfd 2 bds do
C Mrs h So Egremont rd rfd 2
Edmund farmhand rem to New York
Elizabeth Miss bds Mrs C Salling's rfd 2
Gertrude Miss bds Mrs C Salling's rfd 2
Mary Miss bds Mrs C Salling's rfd 2
Nelson farmhand Mrs C Salling's rfd 2 bds do
O J farmhand Mrs C Salling's rfd 2 bds do
Sandrini Pio farmer h East rd AF
Sanford Henry R (Eda M) plumber emp (Gt B) h Main
Scholck Gottlieb (Louisa) farmer h Chapinville rd p o AF
John farmer h Barnum rfd 1
Scott Henry (Cora) farmhand h Shunpike rd p o AF
Scoville Harry (Jessie) clerk W A Dunham's h Ashley Falls
Scribner Laura A widow of Smith h rfd 1
Shalley Frank farmer rem to Lenox
Shannon Fannie Mrs bds J W Shook's Main
Shears Dorothy Miss teacher bds E D Shears' Main
Edgar D (Anna M) farmer h Main
Fannie Miss h Sheffield Plain rfd 2
Mary E Miss nurse h Sheffield Plain rfd 2
Sheffield Water Co (Edward Bartholomew pres Joseph H Lansing sec and treas) (GB)

Quality Groceries
Telephone Your Orders
N. H. COMSTOCK
309 Main Street
Great Barrington

LEADING CLOTHIERS PENDER'S
Pender Bldg. PITTSFIELD
Union Blk., DALTON

SHELDON

Sheldon Emily Mrs bds Miss Mary Hulett's East rd
Sheley Martin (Mary) emp Frank Stanton's h New Marlboro rd rfd 2
Merton (Mamie) farmer h Brush Hill rd rfd 2
Shepard John (Alice M) (Providence) s r Under Mt rd po Taconic Ct
Shinn Ella widow of Victor I h Ashley Falls
Evelyn Miss bds Mrs Ella Shinn's AF
Shook Charles F (Ada J) emp WBD h Main rfd 2
Egbert (Jane) farmhand A H Tuttle's h Main rfd 2
Elmer painter R M Smith's bds E Shook's rfd 2
Henry W (Florence M) farmhand E H Cande's h So Main
Irving (Edna) painter R M Smith's bds Sheffield Plain rfd 2
John W (Frances A) h Main over P O
Raymond H farmhand Edwin H Cande's bds Henry Shook's
Shoop Leon F (Hazel E) station agent NYNH&HRR h Main Ashley Falls
Shores Martha widow of Orrin h Ashley Falls
Norman (Flora B) farmer h Miller ave rfd 1
Sibenaler Evelyn Miss bds Frank A Sibenaler's rfd 1
Frank A (Elizabeth) farmer h Johnny's Mt rd rfd 1
Silvernail Amanda Miss bds John Vosburg's Rannapo dist p o AF
Simmons Harmon V (Katherine) blacksmith Main AF h do
Skinner John L (Mattie E) carpenter East rd h do
Sleeper Frank M teacher Berkshire school Under Mt rd bds do
Slye Frank B h Main
Smith Alice widow of James D rem to Great Barrington
Anna L Mrs groc and prov E Main h Main AF
Charles died April 2 1922
Charles J (Elberta) farmer h Bow-wow dist rfd 1
Donald U (Helen M) crushed marble Main AF h do
Emma J wife of John C died Jan 2 1922
Frank A flagman (AF) h Canaan rd Ashley Falls
Frank H (Anna L) h Railroad Ashley Falls
Frank P (Sarah J) h Main Ashley Falls
Frederick A (Mary B) h Main Ashley Falls
Frederick W (Carrie E) emp D U Smith's h Main Ashley Falls
Herbert garageman emp Macy's Garage bds J C Smith's rfd 2
J Clarence pres WBD h at Mt Vernon N Y
John C farmer h Smith's cor rfd 2
Katherine widow of Charles h Canaan rd p o AF
Leland C secretary WBD h at New York
Maude S Miss died Jan 31 1921
Robert A student bds F A Smith's p o AF
Roland M (Annie) auto livery Cook ave h do
Stanley L (Elizabeth A M) s r Under Mountain rd
Vernon E (Helen) emp D U Smith's h Main AF

WE SELL SHOES That Satisfy
TYLER'S SHOE STORE
304 MAIN ST. GREAT BARRINGTON

FRUIT
VEGETABLES
GROCERIES
Gorham & Norton 278 MAIN STREET Gt. Barrington, Mass.
Tel. 9 and 10

SNYDER

Snyder Annie bds Edward Snyder's
Edward (Catherine) farmer h rfd 3 Great Barrington
Frank (Christine) farmer h Cooper Hill rd p o AF
Jane A Mrs h Main AF
Souls Harold farmer h Pitcher dist rfd 2
Spangler Alpheus M pastor Congregational church h Main
Sparks John emp Bartholomew Bros Under Mt rd bds do rfd 1
John (Lena B) farmhand h Under Mt rd rfd 2
Spencer Isaac (Bessie) farmhand h Under Mountain rd rfd 1
Spurr Charles E farmer rem to New York
F Maude rem to New York
Stall Frank (Irene) farmer h Clayton rd Ashley Falls
Stanard Clarence N (Marie) chauffeur Mrs Ella Curtiss' h rfd 1
Kate widow of Kasson P bds Clarence N Stanard's rfd 1
Stanton Frank farmer h rfd 2
William A farmer h Brush Hill rd rfd 2
Stevens Charles farmer h Brush Hill rd rfd 2
Ella widow of Frank housekeeper C Stevens' bds do rfd 2
Frank E teacher Berkshire school Under Mt rd bds do
George M laborer h Brush Hill rfd 2
William A farmhand Kenneth Ford's bds do rfd 2
William S (Edna A) emp WBD bds Mrs Susan Dunham's Salisbury rd
Stone Augustus P carpenter h Sheffield pl rd rfd 2
Fred S (Emma H) laborer State highway h Sheffield Plain rfd 2
Ruthetta wife of Augustus P died May 7 1921
Straleau Adam (Rosie) farmer h Johnny's Mt rd rfd 2
Adolph farmhand bds Adam Straleau's rfd 2
Rudolph P bds Adam Straleau's rfd 2
William farmer bds Adam Straleau's rfd 2
Stupplebeen Eugene (Frances) emp BHCo h West Sheffield rd rfd 3 GB
Sweet George E chief mech rem to Gt Barrington
Margaret A widow of George F rem to Gt Barrington
Margaret A Miss clerk rem to Gt Barrington
Mary F V Miss stenog rem to Gt Barrington
Raymond farmhand rem to Gt Barrington
Taghkanic Inn (Sidney Joslyn prop) hotel Main
Taghliferia Joseph (Mary) farmer h Canaan rd p o AF
Tallerday Walter P (Mabel G) farmer h rfd 1
Tallerdy Emily Miss rem to Stockbridge
Henry C (Louisa M) groc etc h Church AF
Taylor Wesley R (Frances B) farmer h W Sheffield rd rfd 1
Thalimer Della M widow of George bds Dr B V Tompkins' Main
Thomson James farmhand bds John C Thomson's Chapinville rd
James A (Lillian E) farmer h Ward dist rfd 2
John C (Mary I) farmer h Chapinville rd

J. J. SCHAEFER ANTIQUES UPHOLSTERING CUSTOM MADE FURNITURE
331 MAIN STREET, GREAT BARRINGTON, MASS.

Henry A. Stevens, Funeral Director
AUTO LIVERY Great Barrington, Mass.

TIBBALS

Tibbals Florella W Mrs hskpr Henry C Joyner's Main AF bds do
Tinker Charles W farmhand G R Tinker's bds do
George R (Cynthia A) farmer h Main
George W (Helena S) farmhand h Main
Toginni Carlo emp Berkshire school bds do
Tomes Austen F s r bds P Austen Tomes' rfd 1
P Austen (Frances) s r Johnny's Mt rd rfd 1
R C Mrs s r Johnny's Mt rd rfd 1
Tompkins Byron V (Marguerite F) physician Main h do
Topping Frederick (Anna) farmer h Egremont rd rfd 3 GB
Joseph (Matilda) retired h Main
Tower Alfred O rem to Amherst Mass
Travell J W (Janet D) physician rfd 2 s r do
Janet s r bds Dr J W Travell's rfd 2
Virginia s r bds Dr J W Travell's rfd 2
Trowbridge Lydia Miss hskpr Mrs M A Andrus' bds do
Turner Mary D widow of John H h E Main Ashley Falls
Mary S Mrs rem to Scotland
Tuttle Arthur H (Pauline) h Main
Virginia widow of Leonard h Maple ave
Twing Ada V widow of Charles S h East rd
Edward A rem to Monterey
Harry E farmhand rem to Melrose Mass
Roy C farmhand bds Mrs Ada V Twing's East rd
Tyrrell Joseph P (Minnie) coal n depot h Johnny's Mt rd
VanAlstyne Nellie Mrs h Johnny's Mt rd
VanDeusen Anna E Miss teacher Ashley Falls sch bds W S Van Deusen's p o AF
Jennie L widow of Levi h Main AF
Levi died May 13 1921
Walter S (Hattie M) farmer h Main Ashley Falls
Van Valkenberg Marion widow of John h Smith corner p o Sheffield
Vaugier Charles L (Mary B) farm supt Mrs Ella R Curtiss' h Under Mt rd rfd 1
Ruth L Miss bds C L Vaugier's Under Mt rd rfd 1
Veeley Johanna widow of William h Barnum rfd 1
Philip retired bds Mrs J Veeley's rfd 1
Veronesi Gaetano (Antonia) emp BHCo h Miller ave rfd 1
Vosburg Amanda Miss bds John Vosburg's AF
John (Elizabeth) farmer h Rannapo dist AF
Mabel Miss bds John Vosburg's AF
Vosburgh Edgar emp John Nolty's h So Main
Elizabeth Mrs emp Myron Decker's AF bds do
Vreeland Nicholas (Maud) farmhand R P Lee's h and p o AF
Wadman George V emp J R Hegeman's bds Harry Wadman's rfd 2
Harry (Emily) emp J R Hegeman's h East rd rfd 2
Wakefield Albert T physician Main h do

WOOD BROS. *SELL OR RENT PIANOS*
PITTSFIELD, - - - MASS.

RADIO SERVICE & LIGHTING CO.
97 Fenn Street
PITTSFIELD, MASS.
Tel. 161-W
AGENTS FOR
WESTINGHOUSE FARM LIGHTING PLANTS

WAKEFIELD

Ernest L (Veola) teacher bds A T Wakefield's Main
Helen P Miss bds A T Wakefield's Main
Wallace James M (Elizabeth) hairdresser Main h Cook ave
Ward Fred A (Annie) emp WBD h Main rfd 2
School n Under Mt rd
Warner Clarence H (Alice L) auto livery h Main
C Herbert bds C H Warner's Main
Watkins Clarence (Cora L) farmhand h Mill River rd
Frank F laborer bds C Watkins' Mill River rd
Weaver Grover C (Nellie S) carpenter So Main h do
Walter H (Cora R) farmhand Ralph A Gerhart's bds do rfd 2
William T (Elizabeth L) emp BHCo h Gt B—W Sheffield rd rfd 3
Webb Earl G (Ella H) farm supt Stanley L Smith's h Under Mt rd
Weidmer Bessie M Miss bds Conrad Weidmer's rfd 1
Conrad (Jennie) carpenter h Silver rfd 1
Welch George A (Jessie) farmer h Rannapo Ashley Falls
Robert H (Anna M) farmer h Main AF
William H farmer bds G A Welch's
Welton Harriet E s r Main
West E Frank (Ethel S) farmer h Silver rfd 1
Herbert H clk rem to Ct
Whalen Betsy Mrs bds W Johnson's Ashley Falls
Edward J farmhand bds W Johnson's Ashley Falls
Frank (Cora E) emp BHCo h Miller ave
Whitman Harold (May) gdnr Mrs Ella Curtiss' h Under Mt rd rfd 1
Wickwire Alice J Miss insurance bds Mrs S M Wickwire's Main
Arthur M (Jennie) s r Boardman rfd 2
Clara M Miss bds E H Wickwire's Johnny's Mt rd
Eugene H farmer h Johnny's Mt rd
Grace C Miss bds E H Wickwire's Johnny's Mt rd
Sarah M widow of Theodore ins etc Main h do
Wilcox Caroline E widow of Harlow E h Smith's cor rfd 1
Charlotte C Mrs bds Frank P Smith's AF
Joseph S (Almeda) farmer h East rd rfd 2
Samuel H farmer h East rd p o AF
Williams Edward emp Cooper Hill h Back rd Ashley Falls
Frank D (Lena) emp E J Lorraine's bds Mrs M Graham's
Minnie wife of Edward died Oct 14 1920
Richard farmhand bds Edward Williams' AF
Willow Brook Dairy (J C Smith pres H Krooss jr sec L C Smith treas Frank B Percy local mngr) milk shippers Sheffield
Winn Charles F farmer h Bow-wow rfd 1
Frank H (Caroline) painter h Bow-wow rfd 1
James farmer rem to Alford
Marie Miss rem to Lime Rock Ct
Winstein Martin (Pauline) farmer M D Kopple's bds do

Complete Office Equipment
Rice & Kelly (Good Furniture)
Pittsfield, Mass. Tel. 840

HAND and MACHINE Made HARNESS
F. H. TURNER & CO.
GREAT BARRINGTON

WINTERS

Winters Alfred farmer h Johnny's Mt rd rfd 1
Andrew (Georgiana) farmer h Johnny's Mt rd rfd 1
Edward farmhand James Allen's bds do
Gordon E farmer bds Henry Winters'
Henry (Brenda) farmhand h W Sheffield Cross rd
Henry C (Jane E) farmer h Mill River rfd rd 2
Joseph (Cora) farmhand h rfd 3 GB
Nelson (Phoebe) h Clayton rd p o Canaan Ct
Norman J farmer h Johnny's Mt rd rfd 1
Wolcott Anna widow of Walter P rem to So Egremont
Ella C Miss tchr rem to So Egremont
Woodbeck Anna widow of William nurse h Brush Hill rd rfd 2
Fred L (Mary) farmer h Brush Hill rd rfd 2
William (Sarah) farmer h Brush Hill rd rfd 2
Woodford Bertha Miss rem to Blandford
Edgar L (Minnie J) auto rep Main h do AF
Reynolds bds E L Woodford's AF
Wright Arthur jr farmhand John Markham's bds do rfd 2
Frank H (Rose) atty-at-law (GB) h Salisbury rd
WRIGHT SOLON R vice pres and treas Berkshire Hills Co Gt B rd h at Great Barrington See page 42
Wynn Merle A (Mary) farmer and antique furniture repairer h Bow-wow rfd 1
Young Elizabeth Miss bds Taghkanic Inn Main
Louis S (Sophia) newspaper rep N Y Tribune bds Taghkanic Inn Main
Rose Miss bds Taghkanic Inn Main
Zack William farmer h Main
Zalaski Frank (Annie) farmer h Silver rfd 1
Mary rem to Housatonic
Stella bds Frank Zalaski's rfd 1
Steve farmhand bds Frank Zalaski's rfd 1
Zucco Angelo laborer h Pitcher dist rfd 3 GB
Angelo emp BHCo bds John Zucco's West Sheffield rd rfd 3 GB
John (Santina) emp BHCo h So Egremont rd
John laborer h Pitcher dist rfd 3 GB
John (Lena) emp BHCo h West rd rfd 3 GB

Frank Howard
Farm Machinery, Poultry Supplies, Seeds, Builders' Supplies.
132 FENN STREET, PITTSFIELD

PIANOS & PLAYER PIANOS **FRANK W. WHEELER** 49 RAILROAD ST. GREAT BARRINGTON

CROWLEY & LUNT'S

STOCKBRIDGE STREET DIRECTORY

1923-'25

Averic road, from Interlaken west northwest and southwest by Lake Averic to West Stockbridge road
Cherry, from West Main southwest to Glendale South rd
Christian Hill, from Glendale northwest to Williamsville road
Church, from Main, opp. Town Hall northwest to West Stockbridge road
Cross road, from Prospect Hill west to Interlaken Middle road near Noble pl
East, from Main northeasterly to Lee and West Stockbridge cross road
East Main, from junction Main and South Lee rd, northeasterly to Lee line
Elm, from Main south and west to South
Furnace Cross rd, from electric light station northwesterly
Glendale Middle road, from West to Glendale
Glendale North road, from West Main northwest west and southwest to Glendale
Glendale South road from Goodrich west and northwest by Cherry Hill to Glendale
Glendale and Interlaken road, from Glendale northeast to Interlaken
Glendale and West Stockbridge back road, from Glendale north to West Stockbridge road and beyond
Goodrich, from South at Stockbridge depot southwest to Great Barrington Monument Valley road
Hawthorne, from Lenox line southwest to northwest to Lenox line at Shadow Brook
High, from Hines avenue westerly and south to Housatonic
Hillside court, from Church easterly
Housatonic road, from Paper Mill south to Great Barrington town line at Housatonic
Housatonic back road, from Williamsville road south to West Stockbridge line
Ice Glen road, from Goodrich near railroad crossing southeasterly
Interlaken Cross road, from Lenox Middle road to Interlaken
Interlaken Middle road, from Church north to Interlaken
Interlaken West road, from West Stockbridge road north to Interlaken
Laurel Hill avenue from Elm easterly
Lee East road, continuation of East Main to Lee line
Lee and West Stockbridge Cross road, from Lee line westerly to Lenox Middle road and west to West Stockbridge road
Lenox East road, from East, northeasterly to Lenox town line
Lenox Middle road, from Prospect northerly to Hawthorne near Lenox line
Lenox West road, from Interlaken north and northeast to Lenox line at Shadow Brook
Main, from junction East Main and South Lee road west to Church
Main, Glendale, part of boulevard through Glendale
Maple Hill, east of bridge, Glendale
Monument Valley road, from Goodrich south to Great Barrington line
North Cross road, from Lenox Middle road at Lake Mahkeenac to Lenox line
Park, from south at BSRy station easterly to Memorial bridge
Pine, from Main at St. Paul's Church northeast to Vine
Prospect, from Pine north, northwest and north to West Stockbridge Cross road

INVESTMENT SECURITIES BONDS and STOCKS **H. A. Dunbar** AGRICULTURAL Nat. Bank Building Pittsfield, Mass.

Henry A. Stevens, Funeral Director AUTO LIVERY Great Barrington, Mass.

Sargeant, from Main near Casino northerly
Shamrock from Pine street easterly to Vine
South, from Main at Red Lion Inn south and southwest to Goodrich at Depot
South Lee road, from corner Main and East Main southeasterly to South Lee
Vine, from Main at East Main northwesterly to Prospect
West Main, from Main and Church west to Glendale Middle road
West Stockbridge road, from Church northwest to W Stockbridge town line
Williamsville road, from Glendale west to West Stockbridge line

Anyone can guess at anything but you can put almost any question of information up to the Directory and it will not lead you on the wrong road! To own one costs but little.

C. M. HOPKINS Clothing, Furnishings 276 Main Street **HOPKINS & PARKS** THOS. L. PARKS Real Estate, Insurance Great Barrington, Mass.

The "Hallmark Store" in Gt. Barrington ∴ ∴ ∴ Watch for our Hallmark Specials G. F. Chittenden, Jeweler

CROWLEY & LUNT'S

STOCKBRIDGE GENERAL DIRECTORY

INCLUDING GLENDALE AND INTERLAKEN

Postoffice is Stockbridge unless otherwise indicated.

1923-'25

SPECIAL ABBREVIATIONS: EDCo., Eaton-Dikeman Co.; Gl. or Glen., Glendale; HPMCo., Hurlbut Paper Mfg. Co.; Intrlkn., Interlaken; Lnx., Lenox. A PROPER NAME IN PARENTHESIS immediately following the name of a man indicates the wife's given name.

FOR REGULAR ABBREVIATIONS See Page 175

ACKLEY

Ackley Edward mason h Willard Hill Interlaken p o do
Adams Aurilla T widow Franklin W jr h Main
Albert E (Eliza M) (P I Adams & Sons) h Main Glendale
David rem to Long Island
Frank B student bds Housatonic rd p o Glendale
Franklin S elect eng bds Main
Minnie I Miss bds Main
P I & Sons (Peter I Albert E and Peter I Adams jr) proprs The Glendale Store Main Glendale
Peter I (Nina) postmaster (Glendale) also P I Adams & Sons h Housatonic rd p o Glendale
Peter I jr (P I Adams & Sons) bds Housatonic rd p o Glendale
Rachel T Miss student bds Main
Akerboom Kulaas gardener rem to Long Island
Albee Isabel L Miss h Middle rd Interlaken p o do
ALLEN CHARLES H (Minnie C) gardener and trucking Park h do See page 366
Edward C (Roxie D) butler W H Carpenter's Prospect Hill bds do
Florence Miss emp Miss Virginia Butler's South bds do
Allingham Horace S (Frances H) engineer Hurlbut Paper Mfg Co h Main S Lee p o do
Amback Raymond G (Josephine) weaver MM h Housatonic rd p o H
Anderson Earl L rem to Jacksonville Fla
Mary E widow Frank V h West Main
Sylvester rem to Jacksonville Fla
Andrews Catherine Mrs rem to Milford Ct
Andrian George E chef rem to Jacksonville Fla
Andrzejczyk Marcyjanna Miss emp M M bds Housatonic rd p o H
Associated Workshop for the Blind (William T Clenon propr) Shamrock
Averill Alice Miss bds Main

CHOICE Vegetables and FRUITS N. H. COMSTOCK Great Barrington

LEADING CLOTHIERS PENDER'S Pender Bldg. PITTSFIELD Union Blk., DALTON

AVERILL

Chester lawyer (Pittsfield) bds Main
Mary widow Chester h Main
Aymar Frederick S jr bds Park
Babcock Cecile student bds Church
Louise widow Charles S h Church
Babinski Machiej emp M M bds Housatonic rd p o Hous
Backus Alice P widow Edward E bds Park
Almon farmer h Lee East rd
Edward E jr laborer rem to Ayer
Elizabeth Miss bds Lee East rd
Elsie Miss bds Lee East rd
Maria Miss graduate nurse bds Lee East rd
Rodman teamster emp Wheatleigh bds Lenox West rd Interlaken p o do
Bailey James (Katherine) clergyman h Lee and W Stock Cross rd n Cooper farm
John F (Minnie E) bkpr Hous Nat bank h Park
Baird Edward T laborer bds Goodrich
George P laborer bds Church
William K (Mina) sexton Episcopal Church h Church
William K jr rem to Schenectady N Y
Willis P (U S Navy) bds Church
Baker David emp East rd h Hawthorne
Philip P bds East Main
Ball Ella M Miss h Christian Hill Glendale
Bangs Isabel widow Lemuel B D h Manatuck Farm East at Four Corners
Mary C Miss bds Manatuck Farm East
Nesbit H bds Manatuck Farm East
Barenski Martin (Pauline) laborer h Middle rd n Castle Hill Glen
Nellie Miss emp M M bds M Barenski's Glendale
Barker Benjamin F jr rem to Lenox
Edgar E bds Lenox West rd Interlaken p o do
Justina widow Benjamin F h Lenox West rd Interlaken p o do
Justina G Miss bds Lenox West rd Interlaken p o do
Barnes Cecilia A widow James h East Main Yale Hill
Elizabeth E Miss emp Austen Riggs Foundation Inc Main bds do
George (Margaret) houseman Villa Virginia h near do
Hugh L rem to Greenwich Ct
Maud C Miss bds Lenox West rd Interlaken p o do
Ralph W (M Louise) farmer h Lenox West rd Interlaken p o do
Roy C (Thomasine B) laborer emp Wheatleigh h Lenox West rd Interlaken p o do
Una M widow of Albert W h Lenox West rd Interlaken rfd W Stock
Barr Jacob bds Housatonic rd p o Hous

THE HOME of GOOD SHOES TYLER'S SHOE STORE At the Sign of the REGAL BOOT Great Barrington

If it's good to eat, we have it— **Gorham & Norton** LEADING GROCERS
GREAT BARRINGTON, MASS. Tel. 9 and 10

BARRINGER
Barringer Mary Miss h Lee East rd
Barrow Rose Miss h East n Main
Barry James hostler bds Sargeant
Bartini George W (Dosolina E) sect foreman NYNH&HRR h Main Glendale
Bartlett Arthur N (Olive N) painter and paper hanger Park h do
Charles A student bds Park
Jennie L widow Jerome L h Middle road Glendale
Roland M teacher High School (Gt B) bds Middle rd Glendale
Bassey Joseph butler emp Tanglewood West bds do p o Lenox
Bayette Julia E widow Charles bds E Main Lee rd
Beacco Natale (Joanna) contractor h Goodrich
Bechtel Karl teamster So Berk P & E Co h Main
Beckwith Robert rem to Hampshire
Russell C farmer h West Stockbridge rd
Begg Felice M Miss student bds Main
John M student bds Main
John W Dr (Blanche E) h Main
Belden John C (Evelyn) laborer h Main Glendale
William H (Josephine R) emp Miss H C Butler's bds Main Glen
Belknap Charles J (Lottie S) emp Dr. Riggs Foundation Inc Main bds do
Reginald h Elm
Bell Harry R (Grace E) chauffeur Dr. Riggs' h South
William F (Ruth P) emp golf links h East Main
Bene Jacob laborer rem to Rockville Ct
BENJAMIN EUGENE A (Fannie P) apothecary Clarke Block Main also Service Pharmacy (Canaan Ct) h Main See page 364
Leslie E student SHS bds E A Benjamin's Main
Marion C Miss bds E A Benjamin's Main
Bentley Forrest C (Elizabeth) supt "Sunset" bds Prospect Hill
Benzie Joseph (Helen) supt "Manatuck" East h do
Bevins John laborer rem to Lenox
Bidwell Charles A (Mary C) civil engineer h Laurel Cottage Main
Charles A jr elect eng rem to Hartford Ct
Helen E Miss bds Laurel Cottage Main
Marion C Miss sec rem to North Brookfield
Black Alice C Miss emp Miss Lawrence's Main bds do
Blackford Horace V (Mary E) emp RPCo (Hous) h South rd Glen
Blagden Philip (Josephine) h "Dunover" East at Four Corners
Blair Edith A Miss h Main
Bocock John H elect bds Church
John S emp Miss King's h Church
William B laborer bds Church
Boilet Gaston J rem to Ossining N Y
Boldyga Joseph (Leonora) emp M M h Housatonic rd p o Hous

J. J. SCHAEFER ANTIQUES CUSTOM MADE UPHOLSTERING FURNITURE
331 MAIN STREET, GREAT BARRINGTON, MASS.

Henry A. Stevens, Funeral Director
AUTO LIVERY Great Barrington, Mass.

BOLDYGA
Joseph J emp M M bds Housatonic rd p o Hous
Rose widow Frank h Housatonic rd p o Hous
Sadie Miss emp M M bds Housatonic rd po Hous
Stephen emp M M bds Housatonic rd p o Hous
Bolton Arthur A laborer bds Hillside ct off Church
Edward A laborer h Hillside ct off Church
Fannie J Mrs h Church
Harold H (Mildred L) bds Hillside ct off Church
Bonner Robert rem to Lenox
Booth Alice Miss bds Housatonic rd p o Housatonic
Charlotte Miss bds Housatonic rd p o Housatonic
Clara Miss emp Housatonic rd h do p o Housatonic
Boranski [redacted] (See Barenski)
Boughton James E (Phoebe E) supt Cemetery bds Church n Main
Bowker Richard Rogers (Mary M) h "Glendale Outlook" Glen North rd
Boyd Archie T (Florence) blacksmith h Averic Interlaken p o do
Bracknell Harry G student bds Cherry n West Main
Thomas (Hildur) supt emp E Southmayd's h Church n W Main
Bradley Catherine L Miss bds East Four Corners
Chauncy B (Hattie M) h East
George E rem to Pittsfield
George I (Josephine M) farmer h East beyond Four Corners
Hattie M Mrs h Fair View Farm Lenox East rd
Brainard Amos C rem to Alford
Berault Madeline Miss rem to Pittsfield
Breed George I (Ann) propr Glen Garden Greenhouse h E Main
Bressin Louis F florist emp Wheatleigh bds Hawthorne p o Lenox
Ulysse (Felica) gardener emp Wheatleigh h Hawthorne p o Lenox
Brewer M Adele Miss h Hillside Home East Main Lee rd
Bristed Charles Astor (Mary) h Lakeside Lenox West rd p o Lenox
Grace Miss bds Lenox West rd p o Lenox
Simphorosa Miss bds Lenox West rd p o Lenox
Broome George butler rem to New York City
Brothers John (Lillian) s r Glendale and Intrlkn rd p o Stockbridge
Brown Frank (Gertrude) carp h Furnace Cross rd p o Hous
Margaret A Miss h Church
Buck Clifford B truckman bds Elm
Emma J widow Andrew J h Middle rd Glendale
Frank A (Alice W) clk E J Flynn's h Laurel Hill ave
George L (Carrie) laborer h Church
James K P farmer rem to Dalton
Jessie M Miss stenog (Great Barrington) bds Elm
John M (Hattie E) h Elm
Marion W Miss bds Laurel Hill ave

VICTROLAS AND VICTOR RECORDS
Wood Bros., Pittsfield, Mass.

RADIO SERVICE & LIGHTING CO.
STANDARD HIGH GRADE RADIO PARTS
Dealers for DeFOREST "RADIOPHONES"
971 Fenn Street
PITTSFIELD, MASS.
Tel. 161-W

BUCK

Ruth A Miss bds Laurel Hill ave
Buckley John (Matilda E) laborer h Middle rd Glendale
Margaret M Miss emp E B Owens' bds do Main
Mary M Miss emp (Springfield) bds Middle rd Glendale
Buddinski Helen Miss emp M M bds Furnace Cross rd p o Hous
John (Rosie) emp MM h Furnace Cross rd p o Hous
Bullard William N Dr (Mary) h Highwood Hawthorne
Burghardt Abbie widow John H h Averic p o do
Fred J farmer h Main Interlaken p o do
Ruth M Miss tchr SHS bds Main Interlaken p o do
Steve C (Lillian M) sec selectmen h Averic rd Interlaken p o do
Burke Mary Miss stenog h So Lee
Mary Mrs hskpr emp Lee East rd bds do
Burnham Warren laborer M J Drumm's Interlaken bds do
Burns Catherine Miss bds Park
Butler Helen C Miss h Linwood Glendale North rd
Virginia Miss h The Nunnery South
Cables Mary W Mrs emp Dr J W Begg's Main bds do
Caffrey Ellen Miss bds Pine
Harry emp golf club bds Church
Jennie J Miss bds Church
Margaret Miss bds Church
Thomas F h Church
Cahill Thomas E emp Hopkins lumber yd h do
Caldwell Brown (Blanche F) h Edwards Arms Main
Lydia widow John h Edwards Arms Main
Callahan Edward (Mary) meat ctr E J Flynn's h at Lee
Campbell James gardener rem to Pittsfield
Margaret E Miss rem to Pittsfield
Mary A Miss rem to Pittsfield
Michael emp Dr W G Thompson's h Goodrich
Vincent A student bds Goodrich
Warren S chauffeur rem to Pittsfield
William rem to Pittsfield
Campion Joseph P (Annie C) carpenter h Christian Hill
Mary widow John h Main Glendale
Canavan Florence P Miss bds Hawthorne p o Lenox
John J plumber emp Kirkwood Co (Lenox) bds Hawthorne
Marion E Miss priv sec (Pitts) bds Hawthorne p o Lenox
Mary Miss bds Hawthorne p o Lenox
Patrick H carpenter h Hawthorne p o Lenox
William R rem to Rensselaer N Y
Canning Agnes W Miss h Main
Cannon Lucy Miss emp Dr Riggs' Main bds do
Carey Edward W mach MacClintic garage bds Sargeant near Casino
Ellen widow James propr Carey's Livery h Sargeant

Rice & Kelly Auto Delivery to Your Door
(Good Furniture) Pittsfield, Tel. 840

CEMENT, LIME AND FULL LINE OF BUILDERS' MATERIALS : : : : : : : :
F. H. TURNER & CO.

CAREY

Richard W rem to Schenectady N Y
Thomas J emp Carey's Livery bds Sargeant n Casino
Carey's Livery (Mrs Ellen Carey propr) feed and boarding stables Sargeant rear Casino
Moving Picture Theatre Town hall Main
Carpenter William H (Anna M) professor h Prospect Hill
Carson Mary Miss emp William Fuller's Main bds do
Carter George C (Anna G) blacksmith and horseshoer Main rear postoffice h at South Lee
Grace E Miss tchr (Hartford Ct) bds East at Four Corners
John C C (Almeda) farmer h East at Four Corners
Case Egbert H farmer bds Middle rd Glendale
Casson William L farmer P T Adams' h Main Glendale
Castle Wilford H (Mabel B) emp (Pitts) h W Stock Cross rd Intlkrn p o do
Caul William H emp M J Drumm's bds Interlaken Cross rd p o do
☛(See Coyle)
Chandler Leon D emp Dr J W Begg's Main bds do
Change Alphonse jr emp "Elm Court" bds do
Chapman Temple rem to St Louis Mo
Choate Caroline widow Joseph H h Naumkeag Prospect Hill
Mabel Miss bds Naumkeag Prospect Hill
Chonoski Anthony emp B D Rising Paper Co (H) h Hous back rd
Church Carrie C widow Nathan E h East Main
Edward M (Louise M) chauffeur Linwood h near do Glen N rd
Ethel M Miss bds E Main
Churchill Samuel B (Cora B) superintendent of schools h Church
Cianfrocco Sisto farmer bds Lee East rd n town line
Clapper Charles A emp (Pitts) bds Cross rd Interlaken p o do
Matthew F emp (Pitts) bds Cross rd Interlaken p o do
Minnie B Miss emp (Lenox) bds Cross rd Interlaken p o do
Theodore F (Minnie) painter h Cross rd Interlaken p o do
William H laborer bds Cross rd Interlaken p o do
Clark Annie T Mrs bds Hawthorne p o Lenox
Emma widow Charles h The Gables off Goodrich
Hubert J (Anna) gardener Linwood h Church
Joseph chauffeur emp Wheatleigh Lenox Middle rd bds do p o Lenox
M Margaret Miss teacher SHS bds Hawthorne p o Lenox
Mary Miss bds Mrs Emma Clark's off Goodrich
Walter L (Luella) h The Maples off Goodrich
Clarke Lois Miss bds Villa Virginia Ice Glen rd
William H carpenter h Hawthorne p o Lenox
William H (Virginia V) h Villa Virginia Ice Glen rd
Clenon William T vocal and music teacher also propr Assoc Workshop of Blind bds Shamrock

Frank Howard
Farm Machinery
Seeds
132 Fenn Street, Pittsfield

VICTOR VICTROLAS AND RECORDS
FRANK W. WHEELER
49 RAILROAD ST., GT. BARRINGTON

COAKLEY

Coakley James blacksmith h Pine
John died Jan 15 1922
T Francis clerk emp Lavin's pharmacy bds Pine
Thomas F restaurant Main rms Mrs Nora T Mahan's Goodrich
Sarah C Miss dressmaker h Pine
Cohen Hyman tailor Main h at Pittsfield
Coleman Frederick B rem to Housatonic
Maud Miss rem to Housatonic
Richard emp Frank Farrell's h at Housatonic
Theresa E Miss rem to Housatonic
Coles Ellen S Miss emp Miss Tuckerman's Main bds do
Colorec Henry (Mary) emp "Elm Court" Lenox East rd h do
Coman Robert (Harriet) s r Interlaken Middle rd
Comstock Sanford W rem to Dalton
Congregational Church Rev C Williams Fisher pastor Main
Church Interlaken Rev John P Trowbridge pastor
Cook Herbert W emp (Hartford Ct) bds Main Glendale
Reginald F rem to Springfield
Sanford A (Blanche E) h Main Glendale
Cooney Edwin E (Lulu B) janitor High school h Church
John W (Matilda B) painter h Trask lane Interlaken p o do
Katherine Miss emp Newton Mackintosh's bds Hous back rd
Cooper Clarence R rem to Ossining N Y
Edward (Edith B) contractor h Glendale rd Glendale
George W farmer h Lenox Middle rd Interlaken
Herbert M (Laura D) farmer bds W Stockbridge rd p o W Stockbridge
Leonard laborer bds Church
Marie Miss bds W Stockbridge rd p o W Stockbridge
Mary widow of John M h W Stockbridge rd p o W Stock
Corbett James J rem to Housatonic
Corcoran Alice McC Miss tchr (Rockville Ct) bds Glen South rd Glen
Grace E Miss tchr (Rockville Ct) bds Glen South rd Glen
James C (Minnie A) carpenter h Glendale South rd Glendale
Lucy Miss tchr (Rockville Ct) bds Glen South rd Glen
Marie E Miss tchr bds Averic rd p o Interlaken p o do
Michael C (Mary) blacksmith h Averic rd Interlaken p o do
Cordes Harry E (Geanne) painter h Cherry n Tuckerman place
Inez S Miss h Christian Hill Glendale
Minnie L Miss emp Hous bds Christian Hill Glendale
Coursen Ella S Miss h Roadside Cottage Main
Frank E h Roadside Cottage Main
Cowan John golf instructor rem to Boston
Thomas rem to Boston
William rem to Boston
Coyle Patrick emp Red Lion Inn h Shamrock

H. A. DUNBAR
Agricultural Bank Building
Pittsfield, Mass.
INVESTMENT SECURITIES
HIGH - GRADE BONDS and STOCKS

Henry A. Stevens, Funeral Director
AUTO LIVERY
Great Barrington, Mass.

COYOTE

Coyote John laborer emp White Lodge bds Lee East rd
Cresson William P (Margaret F) h "Doormouse" Williamsville rd Glendale
Crighton Robert R (Alice A) supt emp "Naumkeag" Prospect Hill h do
Crosby Alida A Miss bds Hawthorne p o Lenox
Earl bds Hawthorne p o Lenox
Howard rem to Lenox
Llewellyn rem to Lenox
Louis A contractor and market grdnr also florist h Hawthorne p o Lenox
Patience Miss grad nurse bds Hawthorne p o Lenox
Sprague bds Hawthorne p o Lenox
Whyland S bds Hawthorne p o Lenox
Crowninshield Frederic Mrs h Rosemary off Goodrich
Cummings Agnes Miss student bds Middle rd Glendale
Albert emp DuVal place bds East at Four Corners
Charles T rem to Ossining N Y
Clarence emp Stockbridge lunch bds at Gt Barrington
Daniel coachman rem to Waterbury Ct
Frederick J (Margaret E) emp "Ingleside" h Cherry
Louis N (Elsie E) mngr Coakley Lunch rms F J Cummings' Cherry
Marion G Miss student bds Glendale Middle rd
Mildred E Miss student bds Glendale Middle rd
Nelson L (Elsie E) propr Stockbridge lunch Main h Glendale South rd
Patrick emp "Ingleside" h Cherry
Robert laborer rem to Great Barrington
William E (Clara J) emp "Ingleside" h Glendale Middle rd
Dains Fred E (Margaret) h Lenox East rd p o Stockbridge
Daley Anna E Miss rem to Lenox
Catherine Miss rem to Lenox
Cornelius J rem to New York City
Edward P rem to Lenox
Helen M Miss rem to Lenox
John F chauffeur rem to Lenox
Margaret Miss rem to Lenox
Patrick (Mary) rem to Lenox
William D rem to Boston
Damp Fred (Blenda) chauffeur emp Stokes' h Lenox West rd p o W Stockbridge
Davis Edwin W carpenter h Interlaken Middle rd
Norman H (Mackeypaschel) h "Oronoque" Prospect Hill Lenox Middle

C. M. HOPKINS
Clothing, Furnishings
276 Main Street
HOPKINS & PARKS
THOS. L. PARKS
Real Estate, Insurance
Great Barrington, Mass.

My Diamonds are bought right and sold right. You get full value every time — The Hallmark Store — G. F. CHITTENDEN, Jeweler GT. BARRINGTON, - - MASS.

DAVIS

William J (Mary) h West Stockbridge Cross rd Interlaken p o do
Decker Bridget widow Louis C h Glendale South rd n Goodrich
Charles (Mae L) laborer h Goodrich n So Glendale rd
Frank W emp (Pitts) bds Glendale South rd near Goodrich
Mabel Miss emp NET&TCo bds Glendale South rd n Goodrich
Morris M (Blanche L) gdnr bds Glen South rd near Goodrich
DeGersdoff Carl (Susette C) h Prospect Hill
DeHart Pearl C widow Edgar D clerk Glen store bds Christian Hill
deHeredia Georgia B C widow of Carlos h Wheatleigh Lenox Middle rd
DeMortie Raymond L emp Dr Riggs' Foundation Inn bds Main
Deyo Ruth L Miss bds Main
DiCicco John farmer rem to Lenox
Dickinson Richard bds Park
Dingman Benjamin F (Elizabeth) millwright h Main Glendale
Dixey Ellen S widow of Richard C h "Tanglewood" Hawthorne p o Lenox
Doane W Edward (Elizabeth) h "Willow Grove" Main
Donaldson William T gardener h West Main beyond Church
Dooley Edward M emp (Albany) bds Main Glendale
John F emp Newton MacKintosh's bds Main Glendale
Martin emp Glendale Repair Shop bds Main Glendale
Mary E Miss bds Main Glendale
Thomas F (Ellen E) wagon maker and blacksmith Main Glen h near do
Dowling George (Mabel) teamster Hopkins lumber yd h So Lee rd
Downing Franklin C (Elizabeth C) physician and surgeon Main h do
Doyle Thomas F mason rem to Worcester
Drumm Adelbert (Amelia A) farmer h Goodrich
Harold E rem to Pittsfield
J Emmett (Etta) supt Parsons place "Bonnie Brae" h Church
Marcus J emp "Lakeside" h Interlaken Cross rd p o Interlaken
Dubois Wilbrod J (Bertha M) mngr Lavin's drug store Main bds The Laurels Elm
Dunn Douglas W (Bertha V) h Goodrich
Dunne Henry W (Adeline) mngr D R Hanna's h Lenox West rd p o Interlaken
Dusenbury William O (Mabel G) clerk MacClintic's garage h Park
DuVal Clive L (Augusta) h East at Four Corners
Eaton Henry D rem to San Francisco Cal
Ehrmann Frederick F emp (N Y) bds South Lee rd
George H (Annie) (Stock Grain and Feed Co) h So Lee rd
Eisele Louis (Louisa) emp Bullard place h Hawthorne p o Lenox
Louis jr rem to Lenox
Emmet Lydia F Miss h East Main

Quality Groceries Telephone Your Orders — N. H. COMSTOCK — 309 Main Street Great Barrington

LEADING CLOTHIERS PENDER'S — Pender Bldg. PITTSFIELD — Union Blk., DALTON

EPITZ

Epitz Frank (Josephine) emp MM h Furnace Cross rd p o Hous
Evans Charles E (Caroline S) attorney-at-law real est and ins h "Terrace Lodge" Main
Etelka Miss dean of music Southwestern Univ (Georgetown Tex) bds "Terrace Lodge" Main
Susan F widow of John h Main Glendale p o do
Theodore S Dr (Waleska B) bds "Terrace Lodge" Main
Fabricius Martin W laborer h W Stockbridge back rd Glendale
Fallon William F (Anna M) office mngr Red Lion Inn also (Punderson & Fallon) do bds do and Park
Farley Anna W Miss tchr (Pitts) bds Cherry near Cherry Hill
Catherine M Miss bds Cherry near Cherry Hill
Elizabeth Miss emp "The Nunnery" h Cherry n Cherry Hill
Helen A Miss teacher rem to Torrington Ct
Joseph C emp (N Y city) bds Cherry near Cherry Hill
Mary E Miss teacher rem to Lewiston Me
Michael J (Elizabeth W) h Cherry n Cherry Hill
Farnam Henry W (Helen K) professor h "Boulderwood" Ice Glen rd
Henry W jr (Suzanne) bds "Boulderwood" Ice Glen rd
Louise physician bds "Boulderwood Ice Glen rd
Farrell Annie T Miss rem to W Stockbridge
Bridget F Miss rem to W Stockbridge
Francis J painter and decorator Shamrock h Church
Margaret C Miss waitress rem to W Stockbridge
Mary widow of John rem to W Stockbridge
Mary L Miss rem to W Stockbridge
Nellie Miss rem to W Stockbridge
Nellie Miss waitress rem to W Stockbridge
Thomas J rem to W Stockbridge
Favant Eugene butler emp Miss Tuckerman's Main bds do
Featherstone John laborer rem to Lee
Fellows Charles E rem to Mill River
Charles E jr rem to Mill River
Fenn Louis H (Ella M) real estate and ins Elm h do
Ferry Fred R emp golf links h Cherry near "Ingleside"
Vernon F (Melba G) emp (Pitts) bds Cherry n West Main
Field Celestine widow Stephen D h "The Homestead" Pine
David Dudley bds "The Homestead" Pine
Henrietta widow of Jonathan E rem to California
Virginia Miss bds "The Homestead" Pine
Finkle Grover N (Clara M) emp (Pitts) bds Cherry n Ingleside
Finn Annie C Miss emp WUTCo bds Sargeant
Katie G Miss office mngr NET&TCo bds Sargeant
Michael J laborer h Sargeant
Finnegan Martin F (Loretta) head waiter Red Lion Inn Main h Sargeant n Casino

WE SELL SHOES That Satisfy — TYLER'S SHOE STORE — 304 MAIN ST. GREAT BARRINGTON

FRUIT
VEGETABLES
GROCERIES
Gorham & Norton 278 MAIN STREET Gt. Barrington, Mass.
Tel. 9 and 10

FISHER

Fisher C Williams (Ellen L) pastor Congregational Church Main h Main near do
Margaret widow of Francis A hskpr H B McBurney's Cherry Hill bds do
Fitzgerald Carrie Miss emp Austen Riggs' Foundation Inc Main bds do
Floyd William laborer bds So Lee rd
Flynn Ann widow John h Shamrock
Edward J groceries and provisions Elm h E Main
Elizabeth Miss dressmaker bds Shamrock
Katherine M Miss emp Dr Riggs' Shamrock bds do
Mary A Miss bds E J Flynn's E Main
Michael (Ida) insurance also tax collector h Shamrock
Fogarty Veronica H Miss emp Miss M L Groat's Park bds do
Foley Alice widow John h Housatonic rd p o Housatonic
Anna K Miss stenog (Gt B) bds Housatonic rd p o Hous
Catherine Miss rem to Washington D C
Charles A rem to Washington D C
Elizabeth Miss bds Furnace Cross rd p o Hous
James (Anna) emp B D Rising Paper Co h Furnace Cross rd p o Hous
James F emp (N Y) bds Furnace Cross rd p o Hous
James F J emp MM bds Housatonic rd p o Hous
John T emp (Pitts) bds Furnace Cross rd p o Hous
Robert H painter h Furnace Cross rd p o Hous
Ford Patrick laborer Brook farm bds Lenox West rd p o Lenox
Forest Elmer rem to So Lee
Foster Clinton J (Bertha) emp SBP&ECo h Main Glendale
Lawrence M (Bridget M) h Sargeant n Casino
Foundation Inn (Dr Austen F Riggs pres E E Purrinton mngr) Main
Fountain Dennis C (Abbie C) clk Benjamin's Drug Store h Park
Fox John P Mrs h Goodrich near South rd
Franz Joseph (Natalie M) elect eng supt SBP&ECo h Elm
Fraval James emp "Elm Court" bds do
French Ada M Miss laundress Church bds do
Daniel Chester (Mary A) h Chesterwood Williamsville rd Glendale
George M (Mabel) plumber bds Church
Harold P (Elsie) asst janitor High School bds Church
Henrietta P widow William W h Church
Jessie L Miss emp L H Fenn's Elm bds do
Margaret Miss bds Chesterwood Williamsville rd Glendale
Frink Walter rem to Waterbury Ct
Fuller William (Adelaide P) h Main
Furnace Power station No 2 Furnace Cross rd
Furniss Ruth MacF Miss h Weehoosie W Stockbridge rd p o Stock

J. J. SCHAEFER ANTIQUES CUSTOM MADE UPHOLSTERING FURNITURE
331 MAIN STREET, GREAT BARRINGTON, MASS.

Henry A. Stevens, Funeral Director
AUTO LIVERY Great Barrington, Mass.

GALLAGHER

Gallagher James M (Margaret E) bds Main Glendale
John emp NYNH&HRR h Main Glendale
Michael F rem to Worcester
Gambell Albert A (Margaret V) auto mech Ruesch's garage h E Main
Gardner Earl G rem to Boston
Harold B (Susie M) teamster emp Choate est h Church
Mabel L widow Charles S bds Hillside ct
Garrity Patrick F butler bds E Main Yale Hill
Gavin Catherine E Miss tchr (Garfield N Y) bds Sargeant n Casino
James E bds Sargeant near Casino
John M student bds Sargeant near Casino
Mary E Miss bkpr Dr Riggs' Foundation Inn bds Sargeant near Casino
M Frank emp (NYC) bds Sargeant n Casino
Michael (Teresa C) supt Miss Lawrence h Sargeant n Casino
Peter (Bridget) coachman Miss Tuckerman h Sargeant n Casino
Peter jr emp (N Y C) bds Sargeant n Casino
Geer Charles W (Margaret G) auto painter h Glendale Middle rd Glendale
Gillette Emile laborer bds Middle rd Glendale
Gilmore Arthur (Elizabeth) emp H B McBurney's Cherry Hill h do
Gilson Annie M Miss rem to Pittsfield
Elizabeth widow Charles J rem to Pittsfield
J Elizabeth Miss clk rem to Pittsfield
Leo E rem to Pittsfield
Gladding Edward L h Interlaken Middle rd p o do
Gleason William B stationary engineer rem to DeLand Fla
Gleize Severen (Ernestine) emp C L DuVal's h East Four Corners
Glen Jane A S widow John h Main
Glendale Fire Department House (Geo J Warner foreman) Main Glendale
Library (branch of Jackson library) Mrs Bessie Warner librarian Main Glendale
Power Station No 1 Housatonic rd
Repair Shop (Martin Dooley) auto repairs Main Glendale
School of Music (Mrs Nell M Nash director) Main Glendale
School Main Glendale
Store (P I Adams & Son) dry goods etc Main Glendale
Goffe J Riddle (Alice) physician h South
Goodrich Arthur teacher h Interlaken Middle rd p o Stock
Cora Mrs h Interlaken Middle rd p o Stockbridge
Mary J Miss h Park
Sarah F Miss bds Park
Goodwin Agnes J Miss librarian Jackson library h Elm
Goransen Ellen Miss emp Miss E Tuckerman's West Main bds do

WOOD BROS. *SELL OR RENT PIANOS*
PITTSFIELD, - - - MASS.

RADIO SERVICE & LIGHTING CO.
97 Fenn Street
PITTSFIELD, MASS.
Tel. 161-W
AGENTS FOR
WESTINGHOUSE FARM LIGHTING PLANTS

GORDON
Gordon Jane Miss governess Dr Riggs' Main bds do
Gorman Margaret E widow William J clk Kane's cash store Main bds Middle rd Glendale
Gottschalk Frank emp Stockbridge Painting Co bds L Gottschalk's Elm
Harold plmbr hlpr J VanDeusen's bds L Gottschalk's Elm
GOTTSCHALK LOUIS (Stockbridge Painting Co) Pine h Elm See page 366
Margaret B Mrs h Church
Gourlay Lawrence (Eleanor R) h Main
Grala John emp MM h Housatonic rd p o Hous
Granberg Anna Miss emp C E Hull's bds do Main
Grande Frank (Angeline) boots shoes and repairing h Goodrich
Grant Ralph (Eurelia) emp Wheatleigh bds Lenox West rd p o Lenox
Great Atlantic & Pacific Tea Co (John E McCormick mngr) groc etc Elm
Grenier Amede J (Nellie M) emp Hopkins Lumber Co h So Lee rd
Griffin Cecil B Mrs h The Arch Cote Church
Groot Mary L Miss h Park
Gruber Mary E widow of John rem to N Y City
Guerrieri Antonio (Arma) antiques and upholstering Main h do
Maria C Miss student bds Main
Salvatore A student bds Main
Gunn David L student bds So Lee rd
M Sylvester (Sada) laborer h South Lee rd
Hague Eleanor Miss h Bombay Hill Ice Glen rd
Marion Miss h Bombay Hill Ice Glen rd
Hakes Chauncey (Grace S) emp Prof Farnam's h Ice Glen rd
Hall Albert rem to N Y City
Ellen M Miss emp Purinton House Main bds do
George R (Harriet P) h Park
Henrietta Miss emp Purinton House Main bds do
Robert J (Elizabeth E) teamster h Goodrich
William (Cora B) farmer h Goodrich
Hallenbeck Annette widow Abraham h Glendale So rd n Goodrich
Harriet C Miss dressmaker bds Main
Hamilton Jenny S Miss Lawrence's Main bds do
Hanna Mollie C Mrs h Bonny Briar Farm Lenox West rd p o Lenox
Harkema Alice Miss rem to Southbridge
Augusta M Miss asst postmaster Stockbridge postoffice bds West Stockbridge rd
Bernard H (Augusta W) gardener h West Stockbridge rd
John G rem to Brookln N Y
William rem to Jamica L I [bds do
Harper Elizabeth R widow Harold W emp Mrs J A S Glen's Main

Complete Office Equipment
Rice & Kelly (Good Furniture)
Pittsfield, Mass. Tel. 840

General Hardware GREAT BARRINGTON
F. H. TURNER & CO.

HARPER
George coachman rem to N Y City
Harrington Elinor L Miss stenog (Gt B) bds W Stockbridge rd
James L (Dora) emp Hopkins lumber yard h So Lee rd
John W (Martha) carpenter h West Stockbridge rd p o Stockbridge
Wayland H emp Hopkins farm h So Lee rd
Harrison Fanny Miss bds Church
George H (Carrie) carpenter h Church
HARROD STANLEY (Ethel W) prop Harrods Sargeant n Casino h do See page 355
HARROD'S (Stanley Harrod propr) hotel and catering Sargeant n Casino See page 355
Hart Ethel M Miss student bds Main
Philip A h Main
Harvey Albert rem to Clarksburg
Charles rem to Clarksburg
George H rem to Clarksburg
J Leonard rem to Clarksburg
William C (Edith A) emp Wheatleigh h Lenox Middle rd p o Lenox
Haslan Elizabeth Miss rem to Chestnut Hill Pa
Haven Ethel Miss bds Cherry near West Main
J Woodward (Henrietta) h Cherry near West Main
Haviland Edward rem to Long Island N Y
Havill William G mngr Heaton Hall Prospect Hill h do
Hawkins David J student bds Main Glendale
Gladys E Miss clk Hous Nat bank bds Main Glendale
John H (Marion E) emp Red Lion Inn h Laurel Hill ave
William D (Cora J) carpenter and contractor h Main Glendale
Hawley George B emp Hopkins lumber yard h do
Hayes Mary H widow Frank J bds Cherry byd NYNH&HRR
Healy Mary A widow James M h Park
Nora V Miss teacher Williams High School bldg bds Park
William M (Nellie) (Healy & Lawless) Park h do
& Lawless (Wm M Healy and Wm F Lawless) contractors and builders Park and E Main
Heath Frank W Mrs rem to Pittsfield
Frieda M Miss teacher bds Main Interlaken p o do
Mary E Miss rem to Pittsfield
Ralph E (Elizabeth F) cashier Housatonic Nat Bank h Elm
Rose W widow of Edwin M h Main Interlaken p o do
Sarah M Miss rem to Pittsfield
Zayma L Miss rem to Pittsfield
Heaton Hall (Heaton I Treadway prop) hotel Prospect Hill
Hennessey James J (Maria) electrician h Main Glendale
James J jr student bds Main Glendale

Frank Howard
Farm Machinery, Poultry Supplies, Seeds, Builders' Supplies.
132 FENN STREET, PITTSFIELD

PIANOS & PLAYER PIANOS **FRANK W. WHEELER** 49 RAILROAD ST. GREAT BARRINGTON

HENNESSEY
James S student h Main
Joseph W emp (Schenectady) bds Main Glendale
Mary E Miss tchr (Pitts) bds Main Glendale
Henry Burton C (Annie C) gen contractor h Cherry n Ingleside
James chauffeur h Vine ave
Lorenzo rem to West Brookfield
Hickok Henry E bds Sargeant n Casino
Horace E (Helen B) h Sargeant n Casino
Higgins William gdnr bds So Lee rd
Hillside Home (Miss Adele Brewer) private school E Main Lee rd
Hilton Daniel D drug clerk rem to Adams
Hinton William carpenter and builder h Pine
Hintze Elizabeth Miss emp Miss Virginia Butler's South bds do
Hoafmayer Caroline M Miss dressmaker h Church n Main
Elizabeth S Miss bds Church n Main
Hope Ernest F (Annie) emp C H Mellen's h East rd
Ernest W student bds East
Eva M Miss emp (Springfield) bds East
George (Beda) emp (N Y) h East n Mellen estate
HOPKINS DWIGHT D (Mary F) lumber dealer planing mill etc off Main So Lee rd h do See colored insert
Seth H (Hopkins Lumber Yard) bds So Lee rd
Steve H (Hopkins Lumber Yard) bds So Lee rd
Horne George F rem to Ravina Ohio
HOUSATONIC NATIONAL BANK (Austen Fox Riggs pres Ralph E Heath cashier John P Palmer asst cashier) Main See page 4
Hoyt Edwin bds Elm
Huggins Egbert C (Mary A) tmstr h Middle rd Glendale
Mabel E Mrs emp NET&TCo h Goodrich
Samuel J (Helen) bds Middle rd Glendale
Hughes Thomas H coachman rem to Ravina Ohio
Hull Charles E (Mary E) (C E Hull Coal Co also Stockbridge Grain & Feed Co) h Main
HULL CHARLES E COAL CO (Charles E Hull and Edmund C Wilcox jr) coal and wood near depot office Elm See page 364
Hunter Isadore widow James h Christian Hill Glendale
Joseph F caretaker Mrs T Ledyerd's bds Church
Hutchinson Paulina widow James h Lenox-Stockbridge Middle rd p o Stock
Huyck Katherine widow Myron A h W Stockbridge back rd Glendale
Iasigi Amy widow Oscar h Clovercroft Prospect Hill Lenox Middle [rd
Ingraham Samuel W (Marion G) supt Stockbridge Home h W Stockbridge rd n Church
Interlaken Fire Department House Main Interlaken

INVESTMENT SECURITIES BONDS and STOCKS **H. A. Dunbar** AGRICULTURAL Nat. Bank Building Pittsfield, Mass.

Henry A. Stevens, Funeral Director
AUTO LIVERY Great Barrington, Mass.

JACKSON
Jackson Library (Miss Agnes J Goodwin libr Miss O M Wilcox asst libr) Main cor Elm
Jacot Charles M (A Blanche) watches and jewelry Main h Pine
Marjorie E Miss student (Simmons coll) bds C M Jacot's Pine
Jenks George (Rachael) teamster Brook farm h Lenox West rd p o Lenox
Jennings Walter S (Mary) emp MM h Housatonic rd p o Hous
Jerome Alton gdnr bds Prospect Hill
Johanssen John J (Jean McL) h East n Council Grove
Johnson Katherine D Miss bds Ingleside West Main
Olivia D Miss bds Ingleside West Main
Owen M h Ingleside West Main
Johnston Violet Miss bds Elm
Virginia S widow William W h Elm
Jones Charles A (Lydia) emp Mrs H White's (Lenox) h Church
Charles E rem to Framingham
David M s r Interlaken Cross rd p o do
Emily M widow Joseph h Main
Florence M Miss teacher High School bldg bds Main
Frank L emp Sewer dept bds Hillside ct n Church
Frank L jr rem to Housatonic
George E laborer bds Main Interlaken Main p o do
Henry E laborer h Interlaken rd p o do
Ruth E Miss rem to Springfield
Walter H (Mary M) laborer h Main Interlaken p o do
William H (Georgia) laborer h E Main
Kabe Frank C (Alice M) painter h Williamsville rd Glendale
Kalsch Albert gardener rem to Cleveland Ohio
John gardener rem to Cleveland Ohio
Kane Patrick J prop Kane's Cash Store Main h at Housatonic
KANE'S CASH STORE (P J Kane) men's and ladies' furnishings Main See page 22
Kasson Newton A student bds Main Glendale
William B (Antoinette S) emp Miss H C Butler's h Main Glendale
William E student bds Main Glendale
Kearin William rem to Lee
Kearney Elizabeth Mrs h Glendale South rd Glendale
Elizabeth F Miss student bds Glendale South rd Glendale
Joseph P emp Mrs L L Swann's bds Glendale South rd Glendale
Katie C Miss teacher Glendale bds Glendale South rd Glendale
Mary L Miss teacher bds Glendale South rd Glendale
Rose M Miss student bds Glendale South rd Glendale
Thomas rem to Holyoke
Keefe Cornelius P rem to Rockville Ct
Keller Grace F R Miss bds Roadside Cottage Main

C. M. HOPKINS Clothing, Furnishings 276 Main Street **HOPKINS & PARKS** THOS. L. PARKS Real Estate, Insurance Great Barrington, Mass.

When you buy a Hallmark article of Gold, Silver or Plate you can feel sure it is the best obtainable for the money

G. F. CHITTENDEN, Jeweler
GT. BARRINGTON, - - MASS.

KELLER

John B (Annie) supt Machkeenac farm h West n Hawthorne p o Lenox
Kelly Anna M Miss bds W Stockbridge back rd Glendale
James B (Margaret V) farmer h W Stockbridge back rd Glendale
Mary E Miss emp (Pitts) bds W Stockbridge back rd Glendale
Michael E laborer bds W Stockbridge back rd Glendale
Kenney Patrick rem to Pittsfield
Kenozek Teofil (Rosie) emp MM h Furnace Cross rd p o Hous
Kent Harvey M (Nellie) s r W S Cross rd Interlaken p o do
Kernan Edward laborer h W S Cross rd Interlaken p o do
Kervron Ambrose laborer Shattuck est bds Lee East rd
Kickrey Frank (Bessie H) laborer h Main Interlaken p o do
Joseph P (Frances H) farmhand h Main Interlaken p o do
Joseph P jr h Main Interlaken p o do
Joseph P 3rd rem to Pittsfield
Murdick McK bds Main Interlaken p o do
Newton W (Mary E) emp Stockbridge Water Co h Main Interlaken p o do
Kilduff Francis W rem to Scranton Pa
Helen C Miss sec emp Dr Riggs' bds Church
Kate widow of John P h Church
Thomas J (Beulah V) bds Church
Killfoile Allan T (Emily G) h Church
Edward L (Mary V) emp Killfoile Livery h Pine
Eleanor J Miss emp NET&TCo bds Pine
Esther Miss hairdresser bds Pine
Frank bds Pine
Lawrence (Mary E) livery and express Main h Pine
Thomas (Anna E) forester h Church
Kimball Eleanor T widow Daniel A rem to Hartford Ct
King Ellen widow of Michael h Christian Hill Glendale
Joseph G (Elizabeth S) teamster h Mohawk Lake rd p o Glendale
Helen Miss h Sunny Side Prospect Hill Lenox Middle rd
Michael J emp Red Lion Inn Main Glendale
Kingman Carrie widow of George H h Christian Hill Glendale
Kinsella Fannie widow of Andrew h Goodrich beyond RR crossing
James B (Rose A) stone mason h S Glendale rd n Cherry
Joseph L rem to Pittsfield
Katherine widow of Joseph P rem to Pittsfield
Mabel E Miss emp William Fuller's Main bds do
Madeline F Miss nurse bds Goodrich beyond RR crossing
Klein Paul (Fannie) barber also real estate Benjamin blk Main h Goodrich
Kletchka Thomas S L (Margaret) h Church

CHOICE Vegetables and FRUITS N. H. COMSTOCK Great Barrington

LEADING CLOTHIERS PENDER'S Pender Bldg. PITTSFIELD Union Blk., DALTON

KLIEN

Klien Alvin W Dr (Katherine) h The Crossways East Main
Knight Mary Miss emp MM bds Middle rd Glendale
Nellie Miss bds Middle rd Glendale
Thomas H carpenter bds Glendale Middle rd Glendale
Knowles George h Church
John H carpenter rem to Rochester N Y
Marion D Miss rem to Rochester N Y
Kobbe Helen J Miss h [illegible]
Marie O Miss h Hillfields Lee rd
Koloskie Frank (Frances) emp BD Rising Paper Co (H) h Glendale Middle rd Glendale
Koslowski Frank laborer h Christian Hill Glendale
Krebs John S bds Cross rd
Wenzel H (Ruth A) supt "Oronoque" h Cross rd
Kubik John (Bessie) emp MM h Housatonic rd p o Hous
Kuiper Martin rem to Oyster Bay L I
Labeile Joseph chef W D Sloane's h Lenox East rd p o Lenox
Ladd Karl P student bds Main
Ladour John laborer emp "Elm Court" bds Lee East rd
Lagoffe Louis emp "Elm Court" bds do
Vincent laborer White Lodge h Lee East rd
Lahey Michael J h Housatonic back rd Glendale
Laird Edwin G (Mary E) propr Oak Lawn Hous East at Four Corners h do
Harold D bds East at Four Corners
Lamond Felix rem to Italy
Lanier Charles h Allen Winden Lenox East rd p o Lenox
Laprise Samuel A (Emma) farmer h Housatonic rd p o Hous
Larkin Anna M Miss student bds Lee East rd n Highlawn
George emp Highlawn bds Lee East rd n Highlawn
Patrick J (Mary A) emp Highlawn h Lee East rd n Highlawn
Laroux Frank laborer emp The Maples bds Lee East rd
LAVIN JOHN M druggist Main h at Pittsfield See page 364
Lawless Annie M widow of Thomas J h E Main
Ellen M Miss h Main
William F (Healy & Lawless) bds E Main
Lawrence Caroline T Miss h Main
Learned Helen M widow of Henry E h E Main
Kathleen J Miss student bds E Main
Leary John S (Katherine) farmer The Lodge House h Vine
Ledyard Theodore Mrs h Prospect Hill Middle Lenox rd
Lee Mary E Miss emp MM bds Housatonic rd p o Hous
Otis T farmer h West Stockbridge back rd
Leete Edna Miss bds Pine
Lennon Marion Miss emp Austen Riggs Foundation Inc Main bds do
Lewis Garfield F (Florence) emp C B Hull's h Vine

THE HOME of GOOD SHOES TYLER'S SHOE STORE At the Sign of the REGAL BOOT Great Barrington

If it's good to eat, we have it— **Gorham & Norton** LEADING GROCERS
GREAT BARRINGTON, MASS. Tel. 9 and 10

LEYDET
Leydet Bertha Miss emp Dr Riggs' Main bds do
Lincoln Mary A Miss rem to Pittsfield
Robert I (Anna I) h Lincoln House East Main
Lippencott Arthur H (Henrietta P) h Lee and W Stock Cross near Lenox Middle rd
Loftus Margaret widow of Thomas bds Main Glendale
Louison Alfred rem to Housatonic
Arsene L rem to Housatonic
Hypolite laborer rem to Adams
Love Bessie Miss student bds Ice Glen rd
Florence H Miss bds Ice Glen rd
Martin B (Elizabeth) laborer F B Seeley's h Mohawk Lake rd Glendale
Olive Miss stenog G E Co (Pitts) bds Ice Glen rd
Robert (Agnes L) teamster h Lenox West rd Interlaken p o do
Sylvester B (Mary L) laborer h Middle rd Glendale
Ulysses G (Bertha) caretaker h Ice Glen rd
Lovett Ada M Miss student bds Church
Albert W (Mary) laborer h W Stockbridge rd
Beulah H Miss student bds Church
George W (Ida M) milk dealer h Church
Mary D Miss student bds Church
Lowry Elmer W (Grace E) agt NYNH&HRR h Park
Luce Herbert chauffeur emp Charles Lanier's h Stockbridge p o Lenox
Luddington Edith L Miss student bds Glendale South rd Glendale
Lela D widow William C emp (Pitts) h Glendale South rd Glendale
Nathan E (Lillian M) emp MM h Glendale South rd Glendale
Lufburrow Anna C Miss bds Main opp Church
Luft Robert carpenter bds Interlaken Middle rd p o do
Lukeman Henry Augustus sculptor h West Stockbridge rd
William W sculptor rem to New York City
Lunt Lawrence K (Marjory G) physician Church h do
Luvini Giacomo (Elizabeth) emp MM h Housatonic rd p o Hous
Lynch Catherine E Miss rem to Washington D C
Charles E (Alice W) farmer h W Stockbridge rd p o W Stockbridge rfd
John C (Susie G) h Glendale and Interlaken rd
John E (Mary A) gardener W L Visscher's h Sargeant n Casino
John E jr rem to New York City
Joseph F bkpr W S Peck's bds Sargeant n Casino
Mary M Miss rem to Washington D C
Olive F Miss rem to Washington D C
Virginia A Miss rem to Washington D C
William A rem to Weston

J. J. SCHAEFER ANTIQUES UPHOLSTERING CUSTOM MADE FURNITURE
331 MAIN STREET, GREAT BARRINGTON, MASS.

Henry A. Stevens, Funeral Director
AUTO LIVERY Great Barrington, Mass.

LYNDE
Lynde Charles h East at Four Corners
MacCLINTIC AUTO GARAGE (William G MacClintic propr) auto repairs storage etc South corner Park See page 365
MacCLINTIC WILLIAM G (Ethel R) prop MacClintic Garage South cor Park h do See page 365
Mac Connachie Alexander supt Mrs R C Dixey's h Hawthorne p o Lenox
Mack John F mngr Kane's Cash Store h at Housatonic
Macken Anna K Miss emp (Springfield) bds Middle rd Glendale
James L carpenter bds Middle rd Glendale
Joseph V golf professional bds Middle rd Glendale
Michael (Catherine) laborer h Middle rd Glendale
Michael jr (U S army) bds Glendale
William A (Imogene) emp (Glendale) h Church
Mackey Thomas F (Ruth C) emp Austen Riggs Foundation Inc h Sargeant
William J dentist Benjamin blk Main h do
William J (Mary) chauffeur Mrs R C Dixey's h Hawthorne n do p o Lenox
Mackintosh Newton h Champion Housatonic back rd Glendale
Maguire Mary K Miss clerk postoffice bds Sargeant
Mahan Gertrude E Miss bds Goodrich
Nora T Mrs h Goodrich
Olive E Miss graduate nurse bds Goodrich
William F (Anna) emp Smith Paper Co Lee bds Lenox East rd p o Lenox
Mahkeenac Boat Club Lenox West rd n Bristeds
Main Mary Mrs h So Lee rd n town line
Malblanc Achille (Marie Z) emp D C French's h Williamsville rd Gl
Malloy James (Lillian) emp Red Lion Inn h Park
Mary Miss emp Austen Riggs Foundation Inc Main bds do
Malone Frederick rem to Lenox
Laebert rem to Lenox
Malumphy Edward E emp NYNH&HRR bds So Lee rd n town line
James (Margaret) emp Dr Riggs' h So Lee rd n town line
John M bds Park
Mary widow Maurice h South Glendale rd n Goodrich
Maurice emp Mrs Swan's bds So Lee rd near town line
Maurice M (Elizabeth) carpenter h Park
Manchester Lucia E Miss teacher Public Schools bds East Main
Mary E widow Frank N h East Main
Olin chauffeur bds E Main
Manley Glenn C rem to Lenox
Hazel Miss rem to Springfield
Nathaniel W farmer rem to Lenox
Maples The (Charles E Stafford propr) Goodrich

VICTROLAS AND VICTOR RECORDS
Wood Bros., Pittsfield, Mass.

RADIO SERVICE & LIGHTING CO.
STANDARD HIGH GRADE RADIO PARTS
Dealers for DeFOREST "RADIOPHONES"
971 Fenn Street
PITTSFIELD, MASS.
Tel. 161-W

MARKHAM

Markham Annette Miss bds Church
Clayton A carpenter h Middle rd Glendale
Edmund student bds Church
Harold W (May G) carpenter bds Church
Helena A Mrs h Church
Thomas C rem to Hoags Corner
Martin Frederick rem to West Stockbridge
Henry B rem to West Stockbridge
Henry P h Housatonic rd p o Hous
Lillian Miss rem to West Stockbridge
Robert W rem to Pittsfield
William J rem to Housatonic
Masters William S (Sarah L) farmer h Lenox West rd Int p o W Stockbridge
Maxfield John farm supt rem to Gt Barrington
Mayer Charles (Mary R H) h "Eden Hill" Prospect Hill
Francis R h "Eden Hill" Prospect Hill
Juan R h "Eden Hill" Prospect Hill
McBurney Henry B (Dorothy L) h Cherry Hill South rd Glendale
McCabe Susie Miss nurse rem to Scotland
McCarthy Charles H carpenter and contractor h E Main
McCormick John E (Agnes) mngr Gt Atl & Pac Tea Co Elm h Church
McCreery John physician rem to Gt Barrington
Mary Miss rem to Gt Barrington
McDermott Mary A Miss emp Ingleside West Main bds do
Peter (Mary) emp Wheatleigh h Lenox Middle rd n do p o Lenox
McDonnell John A (Charlotte M) plumber H B Parsons' also real est h Church n Main
William (Julia) emp Elm Court Farm h Lenox East rd
William L engineer rem to Lenox
McDonough Agnes E Miss bkpr E J Flynn's Elm h at Lee
McGovern John L rem West
Mary E Miss sec Riggs Foundation Main bds Elm
Mary J widow John h Elm
Rose A Miss teacher weaving Riggs Foundation Main bds Elm
McGregor Albert C bds E Main
James (Margaret) gardener C S Mellen's h E Main
Mary L Miss student bds E Main
McGuire Annie Miss emp (N Y C) bds Sargeant n Casino
Helen M Miss student bds Sargeant near Casino
Mary K Miss clerk postoffice bds Sargeant n Casino
Peter (Ellen) emp Alexander Sedgwick h Sargeant n Casino
Thomas emp (NYC) bds Sargeant near Casino
McKay James rem to Boston

Rice & Kelly Auto Delivery to Your Door
(Good Furniture) Pittsfield, Tel. 840

Carriage Repository
150 in Stock
F. H. TURNER & CO.

McKAY

Katherine M Miss student bds Shamrock
Teresa M Mrs bds Shamrock
McKegg Delbert C (Lydia) farmer h Prospect Hill near Palmer's
Mary E widow Isaac bds Prospect Hill
McMillan Alexander rem to Long Island
McNamee Helen Mrs h Pine
Meacle Dora Miss h Goodrich
Mary Miss bds Goodrich
Melfie Joseph B (Elizabeth B) gardener Shadowbrook h Lenox West p o West Stockbridge
Mellen Amory student bds Council Grove Main
Charles S h Council Grove Main
Raymond student bds Council Grove Main
Memorial Tower Main
Menaguale Stephen W (Helena A) grading and excavating also Stockbridge Cons Co office Goodrich h do
Mercer Anna Miss h South Glendale rd n Goodrich
Benjamin F bds Sargeant n Casino
David A (Delia T) supt Dunn est h Goodrich
John emp NYNH&HRR h Sargeant n Casino
T Edward rem to Springfield
William H (Mary A) h Pine
Merrill Earl emp Wm E Palmer's bds W Stock rd p o Stockbridge
George Grenville (Pauline) M A B D rector St Paul's Episcopal Church h Main
Metcalfe Helen widow Frank bds Lee East rd
Methodist Episcopal Church n Main
Meyer Heloise Miss (So Framingham) h Lenox East rd
Millard Rose widow Alexander W domestic nurse bds Interlaken Middle rd n Church
Miller Gertrude Miss rem to Pittsfield
Webster physician rem to Pittsfield
Mills William (Christina B) supt emp R R Bowker's Glen North rd Glendale h do
Mission Chimes (dedicated to Fields family) Main near Church
Monroe Arthur C (Nora A) harness trunks etc Elm h Interlaken West rd
Charles H stone cutter rem to Lee
Julia A Miss boarding house h Goodrich beyond RR
Moody Frederick O (Katherine) h Rendezvous Interlaken p o do
Robert coachman rem to Boston
Moran Edward (Mary) gardener emp Vesey cottage h Church
Joseph J emp (N Y city) bds Church
Morgan Carrie Mrs rem to Asbury Park N J
Paul M musician h Williamsville rd Glendale
Virginia widow John P h Main Glendale

Frank Howard
Farm Machinery
Seeds
132 Fenn Street, Pittsfield

VICTOR VICTROLAS AND RECORDS
FRANK W. WHEELER
49 RAILROAD ST., GT. BARRINGTON

MORLEY

Morley Edna G Miss rem to Chicago Ill
Elbert L carpenter h Lenox West rd p o W Stock rfd
Laura J widow Charles E h Lenox West rd p o W S rfd
Lucy E Miss bds Lenox West rd p o W Stock rfd
Ray H emp (No Adams) bds Lenox West rd P O W S rfd
Rex W student bds Lenox West rd p o W S rfd
Morrissey Dennis (Catherine) automobiles and garage Pierce Arrow and Nash cars Pine cor Shamrock h do
Katherine H Miss hairdressing parlors Pine cor Shamrock bds do
Margaret M Miss hair dressing and manicuring Pine cor Shamrock bds do
William M (Eva) rem to Santa Barbara Cal
Morrissey's Garage (Dennis Morrissey propr) automobiles and repairing Pine cor Shamrock
Moxon Arthur (Florence V) shoemaking and repairing (Gt B) h East Main Yale Hill
Charles D student bds E Main Yale Hill
Florence Miss student bds E Main Yale Hill
Mullaney Alice emp (P) bds Hawthorne
James F rem to Pittsfield
John J student bds Hawthorne p o Lenox
Patrick J (Nellie) emp Charles Lanier's h Hawthorne p o Lenox
Richard E laborer bds Hawthorne p o Lenox
Munn Lulu Miss emp Dr F C Downing's Main bds do
Louis E (Harriet M) farmer h Main Interlaken p o do
Munroe Lawrence laborer M J Drumm's bds Interlaken
Murphy Florence E Miss emp NET&TCo bds Park
Frances Miss bds Park
Helen M Miss maid Lincoln House bds do
James J h Main South Lee p o South Lee
John (Carrie E) emp E E Purinton's h Park
John E (Lina B) chauffeur bds Park
John F emp NYNH&HRR bds Housatonic rd p o Hous
Margaret A Miss dressmaker bds Main So Lee p o So Lee
Sarah Miss emp Miss Hague's bds do Ice Glen rd
Thomas (Mary) laborer Ice Glen farm h Ice Glen rd
Thomas H (Sarah J) chauffeur Mrs Swann's h East Main
William C emp WUTel Co bds Park
Murray Charles farmer bds Goodrich
George rem to Pittsfield
George jr rem to Pittsfield
Nash Nell M widow Roy F violin teacher bds Main Glendale
Natalish Vincent V bds W Stockbridge rd
Nelson Frederick instr carpentry Austen Riggs Foundation h Main
John F (Josephine B) cabinet mkr Austen Riggs Foundation h Main

H. A. DUNBAR
Agricultural Bank Building
Pittsfield, Mass.
INVESTMENT SECURITIES
HIGH - GRADE BONDS and STOCKS

Henry A. Stevens, Funeral Director
AUTO LIVERY
Great Barrington, Mass.

NETTLETON

Nettleton Gilbert R propr Nettleton's garage Main h do
Grace L Miss bds Ramblewood Lee rd
Walter E bds "Ramblewood" Lee rd
New England Telephone & Telegraph Co office Franz blk Elm
York New Haven & Hartford Railroad Elmer W Lowry agt
William H O'Donnell asst agt Stockbridge
Newton Frank W farmer rem to So Williamstown
Reginald D rem to So Williamstown
Noble Edmund A clk Schilling & Noble's bds Interlaken Middle rd n Church
Elsie C Miss bds Interlaken Middle rd n Church
S Albert (Anna S) deputy sheriff also (Schilling & Noble) Main h Interlaken Middle rd near Church
Nolan Philip (Sarah) supt Wyndcote h do
Noonan William J chauffeur "Clovercroft" Prospect Hill h do Lenox Middle rd
Nourse Arthur D teamster bds So Lee rd n Hopkins lumber yd
Walter A teamster bds So Lee rd n Hopkins Lumber yd
Oak Lawn House (Edwin G Laird propr) East at Four Corners
Obanheim John (Cecile) fireman Red Lion Inn h Elm
O'Brien Elizabeth Miss teacher SHS bds J O'Brien's South
Geneva A Miss student (No Adams) bds James O'Brien's South
James (Nellie A) emp Red Lion h South
Robert (Hattie M) teamster bds Goodrich byd S Glendale rd
Timothy emp Red Lion garage h Elm
Timothy J (Elizabeth H) asst mngr Red Lion garage r Main h Elm
O'Connor Patrick T Rev pastor St Joseph's R C church h Elm n do
O'Donnell Catherine widow Michael bds Main
William H (Bessie M) tel op Stockbridge h E Main
Oldfield George H rem to Lee
Oliver Miriam Miss sec Miss Gertrude Smith bds Housatonic rd Gl
Oppermann Norman V (Mabel S) supt Miss H C Butler's h Gl N rd
O'Rourke John H laborer bds Sargeant
Katheryn Miss emp E B Owen's Main cor Pine bds do
Margaret E Miss h Sargeant
Mary A Miss emp L A Osborne's Main bds do
Osborne John S student bds Main
Loyal A (Emma H) h Main
Nancy B Miss bds Main
Philip (Elizabeth F) gdnr "Oronoque" h Shamrock
Owen Edward B (Marion H) h Cor Main and Pine
Frederick rem to Long Island
Paliwoda Barney (Mary) emp (No Adams) h Main Glendale
Palmer Cora E Miss bds Lenox and Stockbridge rd
Franklin A farmer h Lenox and Stockbridge Middle rd

C. M. HOPKINS
Clothing, Furnishings
276 Main Street
HOPKINS & PARKS
THOS. L. PARKS
Real Estate, Insurance
Great Barrington, Mass.

WHEN YOU BREAK YOUR GLASSES
WHEN YOU NEED NEW GLASSES
WHEN YOU WANT ANY WORK DONE
CONNECTED WITH GLASSES
Bring them to me. The best equipped Optical Shop in Berkshire Co.
G. F. CHITTENDEN

PALMER
Howard bds Lenox and Stock Middle rd
James O (Ophelia) laborer h Church
John Pitkin (Ethelind B) asst cashier Hous Nat Bank h Lee rd
Louise B Miss bds West Stockbridge rd p o West Stock rfd
Mabel J Miss bds West Stockbridge rd p o West Stock rfd
Paul S (Lena F) farmer h Lenox and Stock Middle rd
Paul S 2d bds Lenox and Stockbridge Middle rd
Rachel Miss teacher bds Lenox and Stockbridge Middle rd
William E h West Stockbridge rd p o West Stockbridge rfd
William Pitt (Mary E) farmer h Lenox and Stock Middle rd
Parker Grace S Miss h "The Turn in the Road" South
Parsons Carlton bds W Stockbridge Cross rd Interlaken p o do
Charles C student bds W Stockbridge Cross rd Interlaken p o do
PARSONS GARAGE (Henry B Parsons propr) automobiles and repairing Pine See page 365
PARSONS HENRY B (Sarah S) propr Parson's Garage also plumber steam and gas fitter stoves ranges etc Pine h do See page 365
Henry Ivison (Harriet) h "Bonnie Brae" Prospect Mill Lenox Middle rd
James Graham (Adeline) h "Bonnie Brae" Prospect Hill Lenox Middle rd
Jane Mrs h W Stockbridge Cross rd Interlaken p o do
Patterson Charlotte E Miss priv sec C S Mellen bds Park
Grace Miss sec Dr A F Riggs bds Park
Walter E contractor carpenter and builder Park h do
Peck Harriet F Miss domestic science teacher SHS bds E Main
PECK IRVING H (Angele) painter and paper hanger successor to W S Peck h Park See page 364
Walter S (Catherine) painter rem to Jacksonville Fla
Pensivey John emp "Elm Court" bds Lenox East rd p o Lenox
Peter emp "Elm Court" bds Lenox East rd p o Lenox
Perret Auguste J (Mary) emp MM h Housatonic rd p o Lenox
Perry Newman K Mrs bds "Willow Grove" Main
Pettis Emily B Miss h Main
Phelps Grace M widow Nathaniel C rem to Pittsfield
Pierce Carrie L Miss hskpr George Knowles' Church bds do
Pilling Earl D (Alice L) carpenter h Pine
Edward L (Emily) emp VanDeusen plumbing shop bds Elm
Jennie M widow of James F h Main
John L (Loretta L) carpenter h Laurel Hill ave
Mary A widow George W h Elm near Main
Pinney Jane widow Joseph bds Main Glendale
Pipet Ernest (Julia) emp "Lakeside" h Lenox West rd p o West Stockbridge rfd
Pixley George teamster h West Stock rd p o West Stock rfd

Quality Groceries
Telephone Your Orders
N. H. COMSTOCK
309 Main Street
Great Barrington

LEADING CLOTHIERS PENDER'S
Pender Bldg. PITTSFIELD
Union Blk., DALTON

PIXLEY
Howard H (Catherine) chauffeur emp Mr Parsons' bds Interlaken West rd p o W S rfd
Oliver A (Elizabeth S) laborer h West Stockbridge rd p o West Stockbridge rfd
Raymond (Beatrice) emp C B Bradley's farm h Church
Russell bds Church
Pontham Frank A rem to Ossining N Y
Potter Florence E Mrs bds Elm
Orrin J farmer h Lenox East rd near Cross rd
Pratt John L (Virginia H) mach MacClintic garage bds South
Robert foreman farmer rem to Lee
Robert H farmer rem to Lee
Proctor Rodney (Beatrice) h "Orleton Farm" Lenox Middle rd
William (Emily) h "Orleton Farm" Lenox Middle rd
Prout John laborer bds Housatonic rd p o Housatonic
Punderson James H (Clara H) manager Red Lion Inn also (Punderson & Fallon) h Main
Mary L Miss tchr (Milton Academy) bds J H Punderson's Main
& Fallon (J H Punderson and W J Fallon) real estate and insurance Main at Red Lion Inn
Purinton Elmer E (Sarah K) mngr Austen Riggs Foundation Inc and boarding house Main h do
House (Elmer E Purinton) boarding house Main
Quigley John P carpenter h E Main
Quint Albert A rem to Housatonic
Hilda C widow of Edward rem to Housatonic
Radell Emilia D Miss tchr Riggs Foundation Inc bds West Main
Freida L Miss emp (Pittsfield) bds West Main
John (Wilhelmina) h West Main
Ranny Frank laborer Joseph King's bds Mohawk Lake rd p o Glen
Rathbun Catherine M Miss stenographer bds Elm
Courtland V chauffeur bds Church
Emerson h Elm
Emerson F laborer bds Interlaken West rd
Ensign C (Cora) h Church
Eugene W laborer bds Elm
Frank E laborer rem to Richmond
Gertrude A Miss student bds Elm
Henry V (Bertha J) propr Stock Monumental Works h Church
Rose E Miss teacher (Clinton) bds Elm
W Leslie clk Red Lion Inn bds Elm
Walter E (Catherine A) fish vegetables and poultry Elm h n do
Walter E jr student bds Elm
Ray Samuel coachman rem to New York City
RED LION GARAGE (Heaton I Treadway propr) rear Main See page 365

WE SELL SHOES That Satisfy
TYLER'S SHOE STORE
304 MAIN ST. GREAT BARRINGTON

FRUIT
VEGETABLES
GROCERIES
Gorham & Norton
278 MAIN STREET
Gt. Barrington, Mass.
Tel. 9 and 10

RED

Lion Inn (Allen T Treadway propr) hotel Main
Reddington James rem to Lenox
Reynolds Stephen B rem to Lenox
Rice Edwin T (Margaret) h "Prospect Hill"
Rice Helen Miss bds Prospect Hill
Richards Clayton W (Olive B) propr Stockbridge laundry h East n "Council Grove"
Richardson Alice A widow George W bds Pine
Esther M widow of John rem to Housatonic
Thomas S rem to Housatonic
Riggs Austen Foundation Inc (Dr Austen Fox Riggs pres Elmer E Purinton mngr) medical institution for study and treatment of psychoneuroses also vocational shop and inn Main
RIGGS AUSTEN FOX M D (Alice McB) pres Hous National Bank h "The Knoll" Main See page 4
Riley William emp Hopkins lumber yd bds So Lee rd near town line
Rogers Electric Co (Horace Terrill mngr) electricians Elm
Romkey A Rebecca Miss nurse emp Miss Lawrence's Main bds do
Rose Robert rem to Lenox
Roy Augustus chauffeur rem to Lenox
Roys Edmund D (Mary D) emp C E Hull Co h Vine
Roszmus Stephen emp MM bds Middle Glendale rd Glendale
Ruesch Albert deceased
RUESCH PAUL H (Ellen M) machine shop automobile repairing East Main h do See page 365
Ruggiero Peter rem to Italy
Saint Joseph's R C Church Elm near Main Rev Patrick T O'Connor pastor
Saint Paul's Episocpal Church (Rev George Grenville Merrill MA DB rector) Main cor Pine
Salvadori Amadeo (Nunciata) laborer emp "Highlawn" h East Lee rd p o Lee
Sanson William H (Marie) supt "Eden Hill Park" h Prospect Hill
Saxon Harold chauffeur rem to Cleveland Ohio
Schilling Adam (Jennie M) (Schilling & Noble) Main h Sargeant near Casino
Albert A student (N Y Univ) bds Sargeant near Casino
Alice H Miss teacher English and History SHS bds Sargeant n Casino
Joseph G (Martha L) supt C S Mellen's "Council Grove" h near Main
Lydia A Miss tchr (Pitts) bds Sargeant n Casino
Margery P Miss student (Potsdam sch of Music) bds Sargeant near Casino
& Noble (Adam Schilling and S Albert Noble) groc and hardware Main

J. J. SCHAEFER ANTIQUES UPHOLSTERING
CUSTOM MADE FURNITURE
331 MAIN STREET, GREAT BARRINGTON, MASS.

Henry A. Stevens, Funeral Director
AUTO LIVERY Great Barrington, Mass.

SCHNEYER

Schneyer Charles H (Bertha) tmstr h Glen Middle rd Glendale
Clifford bds West Stockbridge back rd Glendale
Ellen Miss bds West Stockbridge back rd Glendale
Frances L Miss bds W Stockbridge back rd Glendale
Frederick B (Ella) h Williamsville rd Glendale
George (Caroline E) farmer and ice dealer h West Stockbridge back rd Glendale
Walter N (Laura E) teamster h Williamsville rd Glendale
William E bds West Stockbridge back rd Glendale
Scott Robert gdnr rem to Kisco N Y
Scutt Alice Miss student bds Cherry Hill So Glendale rd
Ford H (Olive M) supt Harry B McBurney's h near do Cherry Hill
Searing Arthur W emp Geo W Searing's bds Church near Main
C Edgar (Alice E) postmaster Stockbridge bds Church n Main
G Graham painter bds Church near Main
George W (Julia A) undertaker also upholsterer etc Church near Main h do
Harry M clerk E A Benjamin's bds Church near Main
Sedgell Fred R (Margaret J) chef Red Lion Inn h East Main
Sedgwick Alexander (Lydia C R) h Sedgwick Mansion Main
Alexander C student bds Main
William Ellery bds Main
Seeley George H artist bds Main
Laura S Miss organist First Congregational church bds Main
Sarah E widow Frederick B h Main
Seller Merton H clerk rem to Lee
Seymour Jennie H Miss rem to Hartford Ct
Shaughnessy Daniel gardener h So Glendale rd n Goodrich
Mary E Miss bds Glendale South rd n Goodrich
Simmons Delsia E Mrs bds Main Interlaken p o do
Mary widow of George h "The Turn in the Road" South
Milton P teamster bds Main Interlaken p o do
Slater Albert W (Annie) supt Hopkins lumber yard h East Main Yale Hill
Charles E bds E Main Yale Hill
Gladys C Miss h E Main Yale Hill
Sliter John W forester bds Cherry byd NYNH&HRR
Smith Agnes J Miss h Main
Alice A Miss emp (N Y) bds E Main
Charles Robinson h Housatonic back rd p o Housatonic
Gertrude Miss bds Housatonic back rd p o Housatonic
Harriet E Miss h Main
Harry L student h E Main
Leroy B farmer Prof Farnam's Ice Glen rd h do
Otto emp McKegg's farm bds Prospect Hill

WOOD BROS. *SELL OR RENT PIANOS*
PITTSFIELD, - - - MASS.

RADIO SERVICE & LIGHTING CO.
97 Fenn Street
PITTSFIELD, MASS.
Tel. 161-W
AGENTS FOR
WESTINGHOUSE FARM LIGHTING PLANTS

SNIFFEN
Sniffen Blanche W widow of Charles J rem to Nova Scotia
Snow Charles A (Katherine) emp Mrs C Choate's h Church
Harvey farmhand emp Joseph Labeile's h off Lenox East rd byd Four Corners
Snyder Helen E Miss rem to Springfield
Lulu G widow of John L rem to Springfield
Soholoski Frances Miss hskpr St Joseph's Rectory Elm bds do
Somil Mike (Sara) emp Hopkins lumber yard h So Lee rd
SOUTHERN BERKSHIRE POWER & ELECTRIC CO (Charles E Hull pres and gen mngr) Elm See page 27
Southgate Bessie Miss nurse E B Owen's Main cor Pine bds do
Spencer Charles H (Amie) general work and teaming h E Main
William I laborer bds E Main
Sperry Edward P (Dora M) artist h South
Georgia H C Miss bds South
Spratt James (Marion) gardener Vacation House h Interlaken Middle rd near do
Springsteen Viola Miss emp Dr W B Terhune's bds Church
Stafford Anna A Miss dressmaker Church h do
Charles E (Jennie M) farmer h Goodrich byd railroad crossing
Edith G Miss bds Goodrich bd railroad crossing
Graham A (Paula C) carpenter h So Lee rd
John W (Agnes) carpenter h Church
Mary A Miss h Park
Nellie Miss emp Miss H C Butler's Glendale North rd bds do
Wesley A student bds Church
Stannard Edward B (Nellie) policeman h Church
Ralph E (Marjorie) emp L Osborne's h Church
Walter M laborer bds Church
Stevens Ethel Miss emp (Pitts) bds Church
James (Ella) emp Mrs Caroline Choate's h Church
Vernon P chauffeur rem to Chicago Ill
William H (Lillian A) forester h Church
Stevenson Louis T (Emily) s r Lenox West rd p o Lenox
St Joseph's R C Cemetery (James F Boughton supt) Church
Stockbridge Casino Main cor Sargeant
Chimes Main opp Church gift of David Dudley Field
Construction Co Inc (Stephen W Menaguale pres and treas) gen contractors Goodrich
STOCKBRIDGE GRAIN & FEED CO (Charles E Hull Edmond C Wilcox jr and George Ehrman) hay and grain Elm See page 364
Home (Samuel W Ingraham supt) West Stockbridge rd near Church [1734
Indian Cemetery W Main ancient burial place of Stock Indians
Laundry (Clayton W Richards propr) East n "Council Grove"

Complete Office Equipment
Rice & Kelly (Good Furniture)
Pittsfield, Mass. Tel. 840

HAND and MACHINE Made HARNESS
F. H. TURNER & CO.
GREAT BARRINGTON

STOCKBRIDGE
Lunch (Louis Cummings propr) Main
Monumental Works (Henry V Rathbun propr) Church
STOCKBRIDGE PAINTING CO (Louis Gottschalk) automobile and sign painting Pine See page 366
Postoffice (C Edgar Searing P M) Main
Town Hall Main
Upholstering Co (Mrs Julia Sumner) Church
Vacation Home Interlaken Middle rd
Stockwell Dorothea Miss student nurse bds Main
Herbert E (Blanche N) physician and surgeon Main h do
Herbert E jr emp (Pitts) bds Main
Stoddard Orrie S (Cornelia G) principal Williams High school h E Main
Stokes Anson Phelps (Caroline) h "Stokes' Villa" Shadow Brook farm Lenox West rd p o Lenox
Stoughton Ida V widow bds South
Lyman (Hilda) bds Housatonic back rd
Stowe Lyman B (Hulda B) h Housatonic back rd Glendale
Sullivan Daniel (Julia M) emp MM h Housatonic rd p o Housatonic
Edward W (Sarah M) meats and prov Main h Main
John D bds Housatonic rd p o Housatonic
Kathryn H Miss student bds Housatonic rd p o Hous
Sadie M Miss emp (Pitts) bds Housatonic rd p o Housatonic
Thomas J carpenter rem to Gt Barrington
William P emp (Springfield) bds Housatonic rd p o Housatonic
Sumner Julia Mrs (Stockbridge Upholstering Co) h Church
Swann Lillian L widow of John h Main
Susan S widow of Arthur W h Main
Szewczak John (Margaret) laborer h Glendale Middle rd Glendale
Tappan Mary A Miss h "Tanglewood" Hawthorne p o Lenox
Tenney Hugh L (Effie L) emp D D Hopkins h Christian Hill Glendale
Terhune William B (Jane) physician Church h do
Terko Cecil rem to Albany N Y
John F (Lena M) farmer h Interlaken p o do
Terrill Horace F (Mary H) mngr Rogers' Electric Co h Church
Thomas Ada C widow of George C h "Pinewold" So Main cor Church
Thompson Anna C Miss student bds "Wheatleigh" Lenox Middle rd
George H (Celia) supt "Wheatleigh" h do Lenox Middle rd
George H jr student bds Lenox Middle rd p o Lenox
Harry A bds "Wheatleigh" Lenox Middle rd p o Lenox
Harry J rem to Ravina Ohio
Thorfell Richard K emp NET&TCo bds Lenox and Stock Middle rd
Tiepeynski James emp MM h Glendale Middle rd Glendale
Tompkins John (Martha) h Goodrich n South rd

Frank Howard
Farm Machinery, Poultry Supplies, Seeds, Builders' Supplies.
132 FENN STREET, PITTSFIELD

PIANOS & PLAYER PIANOS **FRANK W. WHEELER** 49 RAILROAD ST. GREAT BARRINGTON

TRACY

Tracy Andrew (Mary) farmer h Goodrich
Bernard A (Sarah B) h Elm
Bernard J rem to North Adams
Edith H Miss propr Little House Tea Room h E Main
Francis J rem to North Adams
Helen S Miss tchr (Glendale) bds Elm
Joseph M (Katherine M) livery and feed stable also expressing h Main
Madeline E Miss student bds Elm
Mae Miss emp Mrs C J Sniffen's South bds do
Margaret B Miss teacher SHS bds Elm
May Miss student bds Elm
Trainor Katherine Miss emp (Pitts) bds Lenox West rd p o W S
Treadway Allen T (Sylvia S) congressman also propr Red Lion Inn and Heaton Hall h Main
Heaton I (Margaret K) mngr Red Lion Inn and propr Red Lion Garage rear Main h Main
Treat Wolcott C student bds E Main
Trepania Homer O (Grace A) postmaster Interlaken also gen mdse Main Interlaken h do
Orville M student bds Main Interlaken p o do
Trowbridge John P pastor Cong'l church h Willard Hill Interlaken p o do
Tschy Peter P farmer rem to Ossining N Y
Tucker Clarence H (Jeanne) coachman Capt W B O Field's "Highlawn" bds Lenox East rd p o Lenox
Tuckerman Emily Miss h "Old Dwight Place" South Main
Uhler William P (Ida) s r Middle rd Interlaken
VanDeusen Austina widow of J M Van Deusen h Elm near Main
Edward C (Laura M) mngr (J M VanDeusen estate) Elm h Elm n Main
J M plumbing steam hot water and furnace heating stoves etc Elm n Main
Mark D (Della H) (J M VanDeusen) h Park
VanLoan Jeremiah laborer h Goodrich
Visscher William L h "Sunset" Prospect Hill
Wade Charles W (Amie R) emp Miss Helen Butler's h Main Glendale
Clarence H emp (Pitts) bds Willard Hill Interlaken p o do
Clyde E laborer bds Willard Hill Interlaken p o do
Henry M (Fannie L) farmer h Willard Hill Interlaken p o do
John H (Harriet) s r Lake Averic p o Interlaken
Wagner Arthur A (Bessie) plumber h Main Glendale
Matilda widow of Norman h Glendale Middle rd Glendale
Minnie Miss emp (Housatonic) bds Glendale Middle rd Glendale
Roger W laborer bds Shamrock

INVESTMENT SECURITIES BONDS and STOCKS **H. A. Dunbar** AGRICULTURAL Nat. Bank Building Pittsfield, Mass.

Henry A. Stevens, Funeral Director AUTO LIVERY Great Barrington, Mass.

WAGNER

Walter A (Anna M) teamster J B Hull's h Shamrock
Walter K bds Sharmock
Walker James R (Louise M) h "Fair Acres" Lee East rd
Mary E Miss emp F A Buck's bds Laurel Hill
Wallace Edward W rem to Lenox
George (Margaret) emp Philip Blagden's h East Redford cottage
Warner Cecil P h Housatonic back rd Glendale
Charles H (Elizabeth) emp C R Smith's h Hous rd p o Glendale
Donald W student bds Williamsville rd Glendale
George A rem to Washington D C
George J (Bessie A) painter h Williamsville rd Glendale
Hannah E widow of George H h Williamsville rd Glendale
Warren Frank L (Paulilda) bds E Main
Frank L jr h E Main
Watkins Charles E (Minnie M) farmer "Orleton Farm" h Lenox and Stockbridge Middle rd p o Stockbridge
Webster David N (Nellie E) farmer h South rd Glendale
Edwin H rem to Lanesboro
George R laborer h Averic rd
Roylston F (Jennie) farmer h Averic rd
Weddle Margaret Miss tchr weaving Riggs Foundation Main bds Mrs F C Downing's Main
Weed Charles T bds Lenox East rd p o Lenox
Theodore A chauffeur bds Lenox E rd p o Lenox
Wallace (Elizabeth) emp Elm court h Lenox East rd p o Lee
Welch Charles W bookkeeper bds Elm
Wells Caroline P Miss h Church
Elizabeth Miss h Church
Wenzel Anna Miss housekeeper C H Wenzel's Main bds do
West Charles A (Charlotte A) emp Ice Glen farm h Cherry byd NYNH&HRR
Mary widow of Charles bds So Glendale rd near Goodrich
Western Union Telegraph office Benjamin blk Main (Miss Anna C Finn mngr)
Weston Edith Miss reg nurse bds Lenox East rd near Elm court p o Lenox
Hilda L Miss bds Lenox East rd near Elm court p o Lenox
William L (Mary) emp Elm court h near do Lenox East rd p o Lenox
Wetzel John auto mechanic bds Church
Weyman Mary Miss h Main
White Elsie M Miss emp (Pittsfield) bds Housatonic rd p o Housatonic
Florence Miss emp B D Rising Paper Co (H) bds Housatonic rd p o Hous

C. M. HOPKINS Clothing, Furnishings 276 Main Street **HOPKINS & PARKS** THOS. L. PARKS Real Estate, Insurance Great Barrington, Mass.

The "Hallmark Store" in Gt. Barrington ∴ ∴ ∴ Watch for our Hallmark Specials G. F. Chittenden, Jeweler

WHITE

Fred S (Margaret) carpenter and builder h Goodrich byd railroad crossing
Harry F chauffeur emp G Merrill's h Hillside ct
Henry (Emily V) emp "Elm Court" h Stockbridge n town line
Herbert H emp MM bds Housatonic rd p o Housatonic
Lucie B Miss h Middle rd Interlaken p o do
Robert (Elizabeth H) emp Monument Mills h Housatonic rd p o Housatonic
Whitehead A Elmer (Grace A) paper maker h Main Gelndale
Eva Adele Miss bds Main Glendale
Flora M widow of Oscar B bds Main Glendale
George C (Hattie I) painter bds Main Glendale
James C painter MM h Main Glendale
Lillie widow of James F h Main Glendale
Mary E widow of Charles H bds Glendale South rd n Goodrich
Whitney John A farmer h Lenox Middle rd p o Interlaken
Pamelia F Miss h Church
Whittemore Bertram rem to Springfield
Louis H rem to Springfield
Oscar M (Frances O) supt Stokes place h Lenox West rd p o West Stockbridge rfd
Wilbur Harold laborer emp Brook farm bds Lenox West rd p o Lenox
Wilcox Edmund C painter h Christian Hill Glendale
Edmund C jr (Charlotte G) (Stockbridge Grain and Feed Co) h Christian Hill Glendale
Graham D (Grace B) bkpr D D Hopkins' h E Main Yale Hill
Olga Mae Miss asst librarian bds Christian Hill Glendale
Williams Charles L (Jennie B) farmer h Lenox West rd Interlaken p o do
Clarence (Florence M) painter h Main Interlaken p o do
Edson E (Josephine M) painter h Main Interlaken p o do
Fred B emp D R Hanna's bds Lenox West rd Interlaken
Harold (Ruth M) supt "Clovercroft" h do
High School (Orrie S Stoddard prin) Main
J Edwin (Ada C) laborer h South rd Glendale
Louis F (Martha A) mason h Main Interlaken p o do
Lucius W mason h Glendale Middle rd Glendale
Willis Charles H rem to Pittsfield
Wilson Charles L (Anna E) mechanic emp (So Lee) h Church
Olive widow of Hugh M h "Halpion" Ice Glen rd
Wolfe Charles blacksmith and gen repair shop E Main h n do
Gertrude M Miss teacher bds East Main
Woman's Art Exchange Gift and Flower Shop The (Mrs Ann Breed propr) E Main

CHOICE Vegetables and FRUITS N. H. COMSTOCK Great Barrington

LEADING CLOTHIERS PENDER'S Pender Bldg. PITTSFIELD Union Blk., DALTON

WOODEN

Wooden Clarence B teamster emp Brook farm h Lenox West rd p o Lenox
Woodward Charles N (Emma) emp Glenburnie h East
Leon (Mabel) dairyman W H Clark's h Ice Glen rd
Wookey Henry P (Lucy) supt "Glenburnie Farm" h Ice Glen rd
Mae A Miss bds Ice Glen rd
William P rem to Bangor Maine
Wright Charles B carpenter rem to Pittsfield
Charles W laborer bds East
Harvey E rem to Pittsfield
Marshall W laborer h East
Walter L rem to Pittsfield
Wyman Joseph M (Ada) chauffeur D C French's Williamsville rd Glendale
Yale Elizabeth A widow of William bds South
Lawrence M (Nellie S) electrical work and machinist E Main Yale Hill h do
Yorke Peter rem to Long Island N Y
Young Edward (Anna) h Main Glendale
Edward jr (Margaret E) mach h Glendale South rd Glendale
Margaret H Miss stenog (Gt B) bds Main Glendale
Michael emp MM bds Furnace Cross rd

THE HOME of GOOD SHOES TYLER'S SHOE STORE At the Sign of the REGAL BOOT Great Barrington

If it's good to eat, we have it— **Gorham & Norton** LEADING GROCERS
GREAT BARRINGTON, MASS. Tel. 9 and 10

CROWLEY & LUNT'S

WEST STOCKBRIDGE STREET DIRECTORY

(INCLUDING STATE LINE)

1923-'25

ABBREVIATIONS: SL., State Line; ave., avenue; n., near; opp., opposite; rd., road; etc.

Albany, from Main to New York State line
Alford road, from Williams road southwest to Four Corners
Alford West road, from West to Alford line
Back road, from Great Barrington road northerly to Great Barrington rd
Back road, from Richmond road to New York State line
Baker, from Albany to Richmond line
Center, from Main to byd NYNH&HRR
Depot (or Railroad), from Center past NYNH&HRR to Albany
East road, southwest from Four Corners to Alford line
Fogg Hill road, from West road to New York State line
Four Corners, jct of West, East and Cross roads near Alford line
Great Barrington road, from Main jct Stockbridge rd to Gt Barrington line
High, north from Great Barrington line to Stockbridge line
Hotel, east from Main to byd State (or Maple)
Lenox road, from Main jct Pittsfield road to Richmond line
Main, from jct Stockbridge and Great Barrington roads to jct Richmond and Lenox roads
Maple Hill road, from Albany to West road
Mechanic, from Albany to Richmond road
New road, from Williams road west and south to Gt Barrington road
Pittsfield Main street to north boundary of town
Richmond road, from Main jct Lenox rd to Richmond line
Rockdale Mills, section on Gt Barrington road in southeast part of town
State (or Maple) from Stockbridge road to Hotel
State Line, village in northwest part of town
Stockbridge road, from Main to Stockbridge line
Water, from Great Barrington road near Housatonic line
West Center, section in southwest part of town
West Center Cross road, from Albany to West road
West road, from Four Corners through West Center to State Line village
Williams road, from Great Barrington road northerly and easterly to ditto
Williamsville, section on Great Barrington road near Housatonic

J. J. SCHAEFER ANTIQUES UPHOLSTERING CUSTOM MADE FURNITURE
331 MAIN STREET, GREAT BARRINGTON, MASS.

Henry A. Stevens, Funeral Director
AUTO LIVERY Great Barrington, Mass.

CROWLEY & LUNT'S

WEST STOCKBRIDGE GENERAL DIRECTORY

(Including West Stockbridge and State Line Postoffices and R. F. D. Routes from Great Barrington and Richmond)

1923-'25

SPECIAL ABBREVIATIONS: B&ARR., Boston & Albany Railroad; Gt. B. or GB., Great Barrington; GECo., General Electric Co., Pittsfield; GMCo., Grangers Mnfg Co.; H. or Hous., Housatonic; MM., Monument Mills, Housatonic; MLCo., Miller Lime Co.; NELCo., New England Lime Co.; RF., Richmond Furnace; Rich., Richmond; RPCo., B. D. Rising Paper Co., Housatonic; RICo., Richmond Iron Works; SL., State Line; Stock., Stockbridge; TMCo., Tobey Manufacturing Co.; Wmsvle., Williamsville; WS., West Stockbridge; WSC., West Stockbridge Center; WSMCo., West Stockbridge Marble Co.

A PROPER NAME IN PARENTHESIS immediately following the name of a man indicates the wife's name.

FOR REGULAR ABBREVIATIONS See Page 175

ADAMS

Adams Albert E (Eliza M) meats etc h High p o Hous
Alexander Arthur P farmer bds West rd rfd SL
Clarence farmhand bds H F Alexander's W Alford rd
Harry F (Gertrude) farmer h W Alford rd rfd SL
Atkins Sarah widow of Morgan H died 1922
American Railway Express Co railroad station
Andrews M Marjorie Miss h Main
Mabel R Miss h Main
Angelini Giovanni (Angela) emp GLCo h Gt B rd
Arnold Samuel M (Rose B) carpenter State h do
Bailey Norman F (Florence S) farmer h W Ctr rd rfd SL
Bailly August emp MM bds T E Bailly's High p o Hous
George emp (Waterbury Ct) bds T E Bailly's p o Housatonic
Marguerite A Miss emp MM bds T E Bailly's p o Housatonic
Mary Miss waitress T Ellis Ramsdell's bds T E Bailly's High p o Hous
Teofil E (Mary) emp MM h High p o Housatonic
Balardini Peter emp GLCo bds A Bormolini's Moscow
Baldasarre Francesco S (Rose) hairdresser Main h over do
Baldwin Arthur W (Edith L) hardware stoves etc Railroad h Pitts rd
Charles H (Blanche S) farmer also flavoring extracts etc h rfd SL
Earl M (Edna S) h rfd SL
Barber Charles A (Loretta) prospecting eng h Albany rd rfd WS

VICTROLAS AND VICTOR RECORDS
Wood Bros., Pittsfield, Mass.

RADIO SERVICE & LIGHTING CO.
STANDARD HIGH GRADE RADIO PARTS
Dealers for DeFOREST "RADIOPHONES"
971 Fenn Street
PITTSFIELD, MASS.
Tel. 161-W

BARNES

Barnes Augusta M widow of Erwin F h Williamsville rfd Hous
Charles D bkpr rem to Great Barrington
Erwin F died May 13 1920
Miriam E Miss milliner bds Mrs A M Barnes' rfd Hous
Bartlett Charlotte Miss tel op bds Edward C Bartlett's
Edward C (Clara L) plumber W W Bartlett's h State
William W (Katherine E) plumbing etc Railroad h State
Battistoni John (Mary) lumber dealer rem to Torrington Ct
Riccardo (Louise) groceries and meats Main h do
Beckwith Dewey W (Charlotte M) laborer h Rockdale p o rfd Hous
Begay Alice Miss student bds Emil Begay's High p o Hous
Emil (Marie) laborer h High p o Housatonic
Bennett Watson L (Emma) farmer h West Center rd rfd State Line
Bissell Benjamin P (Ethel) clerk C W Kniffin's h Pittsfield rd
Blake Albert H (Susan W) farmer h Stockbridge rd
Horace W (Mary C) farmer bds A H Blake's Stockbridge rd
Blinn Charles E laborer bds W A Blinn's Main
Charles H died Nov 1922
William A died July 20 1922
Bliss Jesse F (Emma E) dairy farmer rem to Pittsfield
Blood George (Eva M) inspector NYNH&HRR h Albany rd State Line
Boice Lester C (Julia A) inspector B&ARR h State Line
Bolgna Peter emp Riccardo Battistoni's bds do
Bormolini Andrea emp NELCo h n do
Mary wife of Andrea died 1922
Bossidy James F (Mary J) h Albany
Kathleen L Miss clerk (Pitts) bds J F Bossidy's
Lillian Miss clerk bds R Bossidy's Mechanic ave
Mary B Miss bds J F Bossidy's Albany
Richard (Alice) foreman highways h Mechanic ave
Rose Miss teacher bds J F Bossidy's
Ruth Miss teacher bds J F Bossidy's
William M student bds Albany
Bowen Florence Miss hskpr Thomas Byers' Albany rd bds do
Bracelli Spero emp MLCo h Great Barrington rd
Branniff Catherine widow of Michael T bds Miss Mary Branniff's
Mary F Miss boarders Richmond rd h do
Branscombe Ernest J (Ella) bkpr h State Line rd
Brigham L Ward (Emma) (Chicago Ill) s r Pittsfield rd
Bristol Arthur G (Marion J) farmer h Alford rd rfd 1 Hous
Ralph A (Maude) h Great Barrington rd
Brockway Jonah bds Mrs S L Butler's State Line rd to W Ctr
Broderick Margaret A Miss housekeeper W F Broderick's bds do
William F cooper NELCo h Lenox rd
Brogan Peter laborer bds Charles Williams' Albany rd

Rice & Kelly Auto Delivery to Your Door
(Good Furniture) Pittsfield, Tel. 840

CEMENT, LIME AND FULL LINE OF BUILDERS' MATERIALS : : : : : : : : : **F. H. TURNER & CO.**

BROOKS

Brooks Edward (Emma B) rem to Greenfield
Brown Charles E h Great Barrington rd p o rfd Housatonic
Charles H farmhand E G Brown's Richmond rd bds do
Erwin G (Effie) farmer h Richmond rd
Will C (Edith) mail carrier bds C E Brown's rfd Housatonic
Bryant Eugene (Greta) (U S army) h Main
Buckley Andrew J died Dec 30 1920
Mary A Miss h Main
Burke Edward farmhand bds William Koote's Albany
Francis clk G F Callahan's bds William Korte's
Burrows T S (Mary) laborer h Albany
Butler Sarah L widow of Henry F h State Line
Byers Thomas eng NYNH&HRR h Albany
Calkins Harold (Clara M) emp Miller Lime Co h Maple
Callahan George F (Susan J) gen mdse and ins Main h Lenox rd
Campion Julia Mrs hskpr Thomas Curran's Williams rd bds do rfd 2 Hous
Thomas laborer bds Thomas Curran's Williams rd rfd 2 Hous
Carder Jack S (Carrie B) farmer and marble cutter h Albany rd SL
Caulkins Harold (Clara M) mach h Albany
Chamberlain Louis died 1922
Chapin Henry teamster h Pittsfield rd
Chenot Albert (Clementine) emp MM h High p o Housatonic
Albert jr emp MM Hous bds Albert Chenot's p o Hous
Mary Miss emp MM (Hous) bds A Chenot's p o Hous
Clement Henry D fireman NYNH&HRR bds Thomas Byers'
Coakley Mary M widow of Maurice h Albany
Cobb Emily widow of George H h Cross road rfd Housatonic
Cole Martha widow of Albert D died Oct 1922
Comstock William H (Grace B) farmer h Gt Barrington rd rfd Hous
Cone Frank F laborer bds W B Langdon's Pitts rd rfd W Stockbridge
John retired rem to Stockbridge
Congregational church Main
Connors Nellie Miss housekeeper Rev J F Fagan High bds do p o Hous
Conradt Paul M (Frances) farmer h West Center rfd SL
Consato Gio (Rose) laborer h Lenox rd
Consolini Antonio rem to Great Barrington
Antonio (Antonia) foreman TMCo h Gt Barrington rd
Julietto cooper TMCo bds A Consolini's
Conway Bridget Miss h Richmond rd
Mary A Miss died 1922
Cook John C deceased
Corbett Catherine Miss emp MM bds Richard Corbett's High p o Hous

Frank Howard Farm Machinery Seeds
132 Fenn Street, Pittsfield

VICTOR VICTROLAS AND RECORDS
FRANK W. WHEELER
49 RAILROAD ST., GT. BARRINGTON

CORBETT

John J (Helen) chief engineer R I Co h Albany
Mary Miss emp MM bds Richard Corbett's High p o Hous
Richard emp MM h High p o Hous
Coutherut Ebel (Brandener) weaver MM h High p o Housatonic
Coyne John laborer bds Mrs E Pulver's
Cranfield William B foreman carpenter MLCo h Maple
Crennan James J (Margaret L) emp MM h High p o Hous
Myra Miss emp MM bds James Crennan's High p o Hous
Crocine John (Assunta) emp NELCo h Great Barrington rd
Crowe Alice E Miss rem to Pittsfield
Cullen Honora C widow of James C h Richmond rd
James C died Nov 30 1922
Margaret Miss emp G T Callahan's bds Mrs H C Cullen's
Curran Thomas L farmer h Williams rd rfd 2 Housatonic
Curtiss Walter W (Frances B) pastor rem to Ct
Daly Catherine widow William h Baker rfd 1 W S
Catherine T Miss h rfd 1 W S
John J engineer NYNH&HRR bds Mrs C Daly's rfd 1 W Stock
Minnie A Miss teacher rem to New York
Patrick F (Mary) clerk B&ARR h Lenox rd rfd W Stockbridge
William died Nov 16 1920
Day Francis (Evelyn S) artist h Great Barrington rd
Dean John farmhand bds L P Dean's Stockbridge rd
Lorenzo P (Mary E) farmer h Stockbridge rd
Decker John H bds Mrs Hattie D Roberts' Main
Deeley John M pres and treas The Tobey Manufacturing Co h at Lee
Deeths Nellie Miss rem to Pittsfield
Dellea Eugene (Louisa) quarryman h Albany rd
Delmolini Felix (Teresa) emp GLCo quarry h Lenox rd
Delmolino Azzo (Corina) emp GLCo h Mechanic
Stephen emp GLCo bds A Delmolino's Mechanic
Dennehy John W emp NELCo bds Mrs M Dennehy's Albany rfd 1
Mary widow of Timothy h Albany rfd 1
Dikeman Gertie B Miss rem to Millerton N Y
Dillon Ida R widow of Frank T rem to Pittsfield
Mary B Miss rem to Pittsfield
Michael farmhand Miss Bridget Conway's Richmond rd rfd 1 bds do
T Frank deceased
Donnelly Alfred E student (Daytona Fla) bds J H Donnelly's
John H (Mary) horsetrainer h Gt B rd Williamsville rfd Hous
Donohue Nora widow of John died 1922
Donovan Ellen widow of James rem to Pittsfield
William weaver rem to Pittsfield
Doon James (Emma) (A E Gerard & Co) h High p o Housatonic
James jr (Marguerite) weaver h Main p o Housatonic

H. A. DUNBAR
Agricultural Bank Building
Pittsfield, Mass.
INVESTMENT SECURITIES
HIGH - GRADE BONDS and STOCKS

Henry A. Stevens, Funeral Director
AUTO LIVERY
Great Barrington, Mass.

DOTY

Doty Dora Mrs teacher bds C V Spencer's Gt Barrington rd
Doughty William R (Amy L) engineer NELCo h State
Doyle Bridie M Miss bds Mrs M Doyle's Richmond rd
Mary Mrs h Richmond rd
Peter (Eleanora) baggage master NYNH&HRR h Pittsfield rd
Dresser Frederick H mach bds F C Tobey's Stockbridge rd
Sarah J widow of Harvey J deceased
DuBois Ora L Miss tel op NET&TCo bds W L DuBois' Stockbridge rd
William L (Fannie L) clergyman and representative h Stockbridge rd
Dunn Clifton (S Frances) groc rem to Pittsfield
Dus Ida Miss emp Riccardo Battistoni's bds Valentino Dus'
Valentino (Mary) emp MLCo h Mechanic
Early John cooper bds Miss Mary Branniff's
East Mountain Water Co (G F Callahan pres and treas C W Kniffin clerk) Main reservoir East Mt
Eccher George (Emma) laborer h Great Barrington rd rfd Housatonic
Edwards Frances J Miss bds Mrs S E Edwards' Main
Sarah E widow of William H died June 1920
Elm The (P H Hickey prop) ice cream conf etc Main
Fadding Edith W widow of Archibald h WSC West rd rfd State Line
Lydia Miss emp (Pitts) bds Mrs E W Fadding's
Fallon Francis fruits and vegetables bds John J Fallon's Albany
Helen T Miss bds J J Fallon's Albany
Irene C student bds J J Fallon's Albany
John J (Mary C) car inspector NYNH&HRR h Albany
Mary A Miss postmaster bds Hotel Troy
Thomas P meats and fish Main bds J J Fallon's Albany
Fantana Pietro emp NELCo bds S Smachetti's Moscow
Farrell Anna Miss emp MM bds Mrs Mary Farrell's High p o Hous
Beatrice emp MM bds Mrs Mary Farrell's High p o Hous
John bds Mrs Mary Farrell's High p o Hous
Lillian Miss bds Mrs Mary Farrell's High p o Hous
Mary Mrs h High p o Hous
Fiaella John Dr (Mary) (Yonkers N Y) s r Gt Barrington rd p o Hous
Ford Edna M Miss bds Mrs E W Fadding's WSC West rd rfd SL
Forni Antonio (Rose) section foreman rem to Lee
Frana Mary Miss emp G T McCarty's bds do
Frasier Charlotte Mrs housekeeper rem to Egremont
Freehan Fred (Ella) section foreman h North State Line
Freeland Mary E Mrs died 1920
French Charles P emp GECo (Pitts) bds R D French's
Robert D (Anna) farmer h Williamsville rfd Housatonic
Fuller George H (Cecelia L) contractor State Line Cross rd h do

C. M. HOPKINS
Clothing, Furnishings
276 Main Street
HOPKINS & PARKS
THOS. L. PARKS
Real Estate, Insurance
Great Barrington, Mass.

My Diamonds are bought right and sold right. You get full value every time — The Hallmark Store — G. F. CHITTENDEN, Jeweler, GT. BARRINGTON, - - MASS.

GANNON

Gannon John T (Daisy) brakeman h Pittsfield rd
Gaston James A (Harriet L) farmer c Lenox and Pittsfield rds h do
Marshall E (Edith A) machinist h cor Lenox and Pittsfield rds
Robert farmhand bds C A Blinn's
Genari Vissoria (Mary) emp WSMCo h Alford rd rfd Housatonic
Gleason Samuel J retired h Pittsfield rd
Gould Joseph H (Lucy) quarryman h Pittsfield rd
Graff Harriet Mrs s r rfd Housatonic
Grange Hall West Stockbridge village
Granger's Manufacturing Co (Miss Mary C Lynch (Boston) treas Carl Tomlinson mngr Geo D Jastram supt) agricultural lime Gt Barrington rd
Grey Nellie Miss bds Joseph Marshall's Richmond rd
Hadsell Charles A (Catherine E) merchant Main h State Line
Hamm Ernest (Lillian) laborer h Gt Barrington rd p o rfd 2 Hous
Hastings Charles H (Mary) farmer h Lenox rd
Heady Frank (Cora M) conductor NYNH&HRR h Richmond rd
Hickey Patrick H (Marcella T) prop The Elms Pittsfield rd h do
Hicks William teamster bds William Korte's
Hinman Grace Miss h Pittsfield rd
Hograndleur Frank (Juliet) emp MM h High p o Housatonic
Germaine emp MM bds Frank Hograndleur's High p o Hous
Marguerite Miss bds Frank Hograndleur's High p o Hous
Suzanne Miss bds Frank Hograndleur's High p o Hous
HOTEL TROY (Garrett F Troy mngr) hotel Main See page 367
Howland William W (Frances B) supt NELCo h Stockbridge
Hunt Leigh H (Grace) prof (N Y University) s r rfd Hous
Hunter David (Eva) h Meadow p o Housatonic
Harriet C widow of Robert h High p o Hous
Robert died April 30 1921
Janes George E (Jessie F) teamster h Gt B rd Williamsville rfd Hous
Jaquins Herbert J (Lorena) farmhand h Williamsville
Jastram Delphine Miss office mngr G M Co bds Hotel Troy
George D (Ella) supt G M Co h State Line rd
Josephine Miss bkpr G M Co bds Hotel Troy
Johnson Charles J chauffeur bds F C Johnson's
Franklin C (Mary A) baggage master NYNH&HRR h Rich rd
Franklin T brakeman NYNH&HRR bds F C Johnson's Richmond rd
Harold J cooper TLCo bds F C Johnson's
Leo student bds F C Johnson's Richmond rd
Martha Mrs (Brooklyn N Y) s r Gt Barrington rd p o Hous
Rose K Miss R R clerk (Hous) bds F C Johnson's
Samuel E trav salesman bds F C Johnson's Richmond rd
Teresa G Miss waitress bds F C Johnson's
Thomas A (Catherine) flagman NYNH&HRR h Albany rd

Quality Groceries Telephone Your Orders — N. H. COMSTOCK — 309 Main Street Great Barrington

LEADING CLOTHIERS PENDER'S — Pender Bldg. PITTSFIELD — Union Blk., DALTON

JOHNSON

William cooper MLCo bds F C Johnson's Richmond rd
Jones Mary wife of Warren deceased
Warren L died Nov 16 1921
Joyner Julia L widow of William R boarding house Water h do rfd 1 Hous
Sarah A Miss teacher (Gt B) bds Mrs J L Joyner's rfd Hous
William R died Sept 24 1921
Judd Ella Miss nurse bds Miss Kate Metzendroff's Main p o WS
Jugler Frank (Mary) farmer h Richmond rd po WS
Frederick (Margaret A) carpenter MLCo h Pittsfield rd
John foreman MLCo bds F Jugler's
Keily Jeremiah J farmer h Albany
Johanna widow of Patrick died 1920
John chauffeur G F Troy's bds Hotel Troy rfd 1 WS
Mary A widow of John emp Hotel Troy bds do
Kenniefick Michael F hostler NYNH&HRR bds M Murray's Stockbridge rd
Keresey Joseph J farmer bds Hotel Troy rfd 1 W Stockbridge
Katherine D widow of Dennis died Aug 1920
Kie George A (Mary A) coal heaver h Albany rd State Line
King Fred (Anna) emp MM bds Jacob Walz' High
Kinne Caroline E widow of Harvey h West rd rfd State Line
Leslie farmer bds Mrs C E Kinne's rfd State Line
Klein Joseph laborer bds N Klein's Albany
Nicholas farmer h Albany
Nicholas jr laborer bds N Klein's Albany
William bds N Klein's Albany
Kniffin Charles W dry goods dept store Main h do
Lottie S Miss bds C W Kniffin's Main
Koemmerling Effie Mrs writer h Williamsville village p o Hous
Korte John W chauffeur bds William Korte's
William (Sadie) laborer h Richmond rd
Kragel Elmer E (Maud) farmer h Rockdale rd rfd Housatonic
Kratt Charles (Katherine) emp GLCo h Albany rfd 1
Lamont Elizabeth Mrs died 1921
John D (Hattie J) retired h Pittsfield rd
Mabel J Miss domestic nurse bds Jacob Scism's Pittsfield rd
Langdon Bessie Miss bds W B Langdon's Pitts rd
Ella C wife of William B died April 21 1921
William B farmer h Pitts rd
Lasher Charles H (Sarah L) both deceased (1921)
Helen widow of William rem to Flatbrook N Y
Leavitt Emma A widow of Oliver P rem to Springfield Mass
Oliver P died April 21 1920
Leland Rosetta Mrs h Pittsfield rd
Lennon Nellie Miss h Hotel

WE SELL SHOES That Satisfy — TYLER'S SHOE STORE — 304 MAIN ST. GREAT BARRINGTON

FRUIT
VEGETABLES
GROCERIES
Gorham & Norton 278 MAIN STREET Gt. Barrington, Mass.
Tel. 9 and 10

LeVALLEY

LeValley Melvina Miss teacher bds Mary Branniff's Richmond rd
Linden Carl R (Laura) rem to Philadelphia Pa
Lockwood Frank L (Ida M) farmer h Rockdale rfd Housatonic
Loomis George W teamster George Hastings' bds do
Louison Alfred (Mary L) weaver MM bds Emile Pantot's
Low George emp MM bds Mrs Patrick McHugh's
Lauren emp MM bds Mrs Patrick McHugh's
Lucas Grace B wife of Joseph A deceased
Lyman Matilda F widow of Edward R h Albany
Malumphy Charles student bds Michael Malumphy's
Elizabeth Miss music teacher p o Hous h High
Ellen Mrs died Nov 1920
Ellen D bds Miss Elizabeth Malumphy's p o Hous
John P (Sarah L) fireman RICo h Pittsfield rd
Michael L h High p o Housatonic
Thomas student bds Michael Malumphy's
Marshall Joseph h Richmond rd
Masiero Rinaldo (Angela) groc and prov Main h Pittsfield rd
McCarty Garrett T (Katherine) h Richmond
Johanna L widow of Thomas died 1921
John (Mary) laborer SMCo h Albany
Patrick died Nov 1920
Thomas died 1920
Thomas E (Katherine) marbleworker (Lee) h Gt Barrington rd
McCoy Emily Miss bds J L McDermott's Pittsfield rd
McDermott James L (Belle G) engineer NYNH&HRR h Pittsfield rd
Michael (Mary) retired h West Stockbridge
McFarland George F (Margaret) emp NYNH&HRR h State Line p o State Line
McGinty Sara widow of Bernard J died 1922
McHugh Patrick J (Bertha) emp MM h High p o Hous
McNamara John H (Katherine) clerk A W Baldwin's h Richmond rd
McNeil Edward rem to Hudson N Y
Frederick (Annie E) laborer h Pittsfield rd
Meneghini Joe (Emma) emp B&ARR h State Line p o do
Mermet Louis (Clementine) emp MM h High p o Hous
Metzendorff Kate Miss h Main
Miller Clifford L (Miller Lime Co) h at Claverack New York
Lime Co (Clifford L Miller) lime mnfrs Gt Barrington rd
Minkler Calvin laborer h West rd rfd State Line
Mitchell James J curate St Patrick's church bds St Patrick's rectory
Mondi Faita E emp MLCo bds G Eccher's Gt Barrington rd
Morgan Ruth V H widow of John M bds G Root's Pittsfield rd
Moore James S (Emma J) insurance broker Stock rd h do
J Clyde (Mildred B) principal (Bridgeport Conn) s r Stockbridge rd

J. J. SCHAEFER ANTIQUES UPHOLSTERING CUSTOM MADE FURNITURE
331 MAIN STREET, GREAT BARRINGTON, MASS.

Henry A. Stevens, Funeral Director
AUTO LIVERY Great Barrington, Mass.

MORANDI

Morandi Antonio section hand B&ARR h Albany State Line
Charles (Ida) section hand B&ARR bds A Morandi's Albany rd SL
Morse Charles L (Velma F) groc clerk h Maple
Marion V Miss supt schools bds Charles L Morse's Maple
Willis M student bds Charles L Morse's Maple
Mullins Elizabeth A Miss rem to Pittsfield
Eugene J clerk NYNH&HRR (SL) bds M Mullins' rfd WS
Helena A Miss bds M Mullins' rfd West Stockbridge
Margaret E Miss teacher rem to Pittsfield
Mary J Miss dressmaker W Ctr cross rds bds M Mullins' rfd W Stock
Michael (Elizabeth) eng (Lenox) h rfd West Stockbridge
Owen farmer M Mullins' bds do rfd West Stockbridge
Murnane James sta agt NYNH&HRR bds Hotel Troy
Murphy Love Miss bds State Line Hotel
Mary E widow of Joseph P prop State Line Hotel h do
Murray Mary A Miss h Stockbridge rd rfd 1
Maurice bds Miss Mary Murray's Stockbridge rd rfd 1
Naylor James laborer bds Mrs H Williams' Stockbridge rd
Negrini Angelo rem to Italy
Erselio rem to Italy
New England Lime Co (Danbury Ct) lime mnfrs opp Depot
England Tel & Tel Co Stockbridge rd
Nigrini Santino rem to Italy
O'Brien Eugene farmhand bds William Winters' West rd rfd W Stockbridge
Mary widow of Thomas h Richmond rd
Olds Amos (Nina) emp MM h Gt Barrington rd Williamsville p o rfd Hous
Olinder Stanley (Mary) emp MM h High p o Hous
Oreste Nanni watchman GLCo h Great Barrington rd
O'Sullivan Elizabeth Miss hskpr W O'Sullivan's p o Housatonic
Ellen widow of Thomas h High p o Housatonic
Hannah A Miss tchr (Hous) bds High p o Housatonic
Julia Miss emp W U Tel Co bds W O'Sullivan's p o Housatonic
Lucy R Miss clerk (Hous) bds W O'Sullivan's p o Housatonic
Mary H Miss manicurist also clerk (H) bds Mrs Ellen O'Sullivan's
William blacksmith (Hous) h High p o Housatonic
Pantot Emile (Julia) emp MM h High p o Housatonic
Marcel (Bertha) emp MM h High p o Hous
Parks Silas H physician and surgeon bds J C Stevens'
Patterson John D (Mary) emp B&ARR h West rd State Line
Pendergast Patrick J (Mary R) sect foreman NYNH&HRR h Pittsfield rd

WOOD BROS. *SELL OR RENT PIANOS*
PITTSFIELD, - - - MASS.

RADIO SERVICE & LIGHTING CO.
97 Fenn Street
PITTSFIELD, MASS.
Tel. 161-W
AGENTS FOR
WESTINGHOUSE FARM LIGHTING PLANTS

PETIT

Petit Fabyan V (Evelyn A) farmer h Alford rd rfd Housatonic
Pieropan Dante quarryman bds J Pieropan's Pittsfield rd
Joseph quarryman bds Pittsfield rd
Samuel quarryman bds R Angelo's Pittsfield rd
Pixley Edward (Elizabeth) farmer h Back rd p o rfd Housatonic
Rosa M widow of Burtrand L h Rockdale p o Housatonic
Plummer Catherine Mrs h Richmond rd
Powell A J (Alma) (New York) s r Fog Hill rd rfd 1
John J (Clara E) cooper (Int Co Niagara Falls) h Albany
Prendergast Mary H Miss stenog Granger Lime Co bds Hotel Troy
Patrick J (Mary A) sect foreman NYNH&HRR h Pittsfield rd
Prentiss Malcolm emp NELCo bds William Korte's
Presazzi Donis rem to Italy
Proper Charles R emp C Spencer's bds Mrs S C Proper's Gt Barrington rd
Clara A Miss student bds Mrs S C Proper's
Edward D farmer rem to Egremont
Mary E Miss bds Mrs S C Proper's Gt Barrington rd
Samuel M died Jan 7 1921
Samuel M jr farmhand (P) bds Mrs S C Proper's Great Barrington rd
Sarah C widow of Samuel M h Gt Barrington rd
William bds Mrs S C Proper's Great Barrington rd
Public Library (Mrs Susan Blake librarian) Main
Pulver Emma widow of Peter I h Lenox rd
Rathbun Frederick (Mae E) mechanic Troy's garage h Albany
Ray Alice J Miss h Main
Anna Miss dressmaker h Main
Rees Lorena A widow of Charles h Main
Rewey Albert farmer rem to Stockbridge
Albert G (Frances) machinist MM h High p o Housatonic
Ricker Frances Mrs bds Mrs Martha Johnson's Gt Barrington rd
Ring Patrick J (Ida M) painter and paper hanger Albany h do
Roberts Charles W (Mary) farmer h rfd State Line
Charles D (Hannah A) farmer h West rd rfd State Line
Gertrude N bds C D Roberts' West rd rfd State Line
Hattie D Mrs h Main
Rogers Charles H deceased
Rollinger Joseph (Mary) weaver MM h Front p o Housatonic
Root George R (Cora M) plumber h Pittsfield rd
Ross Alfred bds Peter Verchot's
Rossi Carrie Miss maid A H Baldwin's bds do
Rouelle Raymond A (Laura H) contractor Main h do
Rouhier August (Margaret) emp MM h High p o Hous
Ruesch Frank (Mabel) carpenter h Albany
Schilling Frederick (Anna) sect foreman B&ARR h Main State Line

Complete Office Equipment
Rice & Kelly (Good Furniture)
Pittsfield, Mass. Tel. 840

General Hardware
GREAT BARRINGTON
F. H. TURNER & CO.

SCHOLTZ

Scholtz Warner J (Hattie T) farmer h West Center p o SL
Scism Jacob retired h Pittsfield rd
Shaver Louis (Louise) rem to Canaan New York
Shaw Constantine (Margaret) hotel mngr h Albany rd
Frederick C clk (P) bds W L DuBois'
Marcus N (Frances R) railway postal clerk h Cross rd rfd Hous
Nathan (Mary) farmer h Richmond rd p o State Line
Sheerin Alice M Miss student (No Adams Normal) bds Mrs Elizabeth Sheerin's
Elizabeth widow of John h Main
John J bds Mrs Elizabeth Sheerin's
Winthrop student (Pittsfield High) bds Mrs Elizabeth Sheerin's
Shields Elizabeth Miss h Back rd State Line
Thomas conductor NYNH&HRR bds Miss E Shields' State Line
William H hostler NYNH&HRR bds Miss E Shields' State Line
Silvernail Henry S (Lillian I) farmer h rfd State Line
Simpson George B (Brooklyn) s r Great Barrington rd p o W Stock
Sinico Albert emp RIW bds W Zorzanello's Lenox rd
Antony (Dellea) emp WSMCo bds W Zorzanello's Albany rd
Smachetti Antony emp NELCo bds G Smachetti's Moscow So Depot on RR line
Gotardo (Rose) emp NELCo h Moscow South Depot on RR line
Stefano (Rosa) emp NELCo h Moscow
Smith Chauncey P (Florence) signal man B&ARR h Main State Line p o do
Edgar P farmer Mrs E F Smith's State Line bds do
Electra F widow of Louis L postmistress State Line h do
J Pomeroy (Jennie M) h W Ctr rd rfd 1 State Line
Josephine H widow of Edwin S bds J P Smith's rfd SL
Lee (Elizabeth E) farmer h Richmond rd
Snyder John M (Lorena M) farmer rem to Housatonic
Leda M Miss stenog rem to Housatonic
Southern Berkshire Power & Electric Co (Gt B) power sta Rockdale
Spaulding Flora E widow of Franklin W h Main
Franklin W died 1920
Spear William H (Emma B) editor Berkshire Gleaner (Lee) h Albany State Line
Spencer Clarence V (Helen) conductor NYNH&HRR h Gt B rd p o WS
Minnie Miss h Great Barrington rd rfd 1 Housatonic
Sprague Cyrus W died Aug 4 1922
Elizabeth V Miss hskpr Milton E Sprague's Maple bds do
Helen J wife of Milton E deceased
Mary R widow Cyrus W s r Main
Milton E deceased
Springstube George farmhand bds H H Springstube's Four Corners [rfd SL

Frank Howard
Farm Machinery, Poultry Supplies, Seeds, Builders' Supplies.
132 PENN STREET, PITTSFIELD

PIANOS & PLAYER PIANOS **FRANK W. WHEELER** 49 RAILROAD ST. GREAT BARRINGTON

SPRINGSTUBE
Henry H died Oct 21 1921
Minnie widow of Henry H h Four Corners rfd SL
Stanton William H (Anna) conductor NYNH&HRR rem to Pittsfield
State Line House (Mrs M E Murphy prop) State Line
Stevens John C (Lillian M) farmer h Lenox rd
Stickles Albert H (Frances H) farmer h Four Corners Cross rd rfd SL
Carlton N farmhand bds A H Stickles' rfd SL
Fred H (Lucy) farmer h Four Corners Cross rd rfd SL
St Patrick's R C church Richmond rd
Strickland Charles farmhand F Clemett's rfd Richmond bds do
Sullivan (See O'Sullivan)
Sweet George E auto mech rem to Gt Barrington
Raymond auto mechanic rem to Gt Barrington
Teare Ida E Mrs died Dec 24 1919
Julia I Miss h Great Barrington rd rfd Housatonic
William H farmer bds Miss J I Teare's Great Barrington rd rfd Hous
Tobey Edwin J (Marion E) farmer rem to Belmont
TOBEY FREDERICK C (Annie D) town clerk and treas lime kiln supplies h Stockbridge rd See page 367
Manufacturing Co The (John M Deeley pres and treas Carleton Wheelock gen mngr) lime mnfrs off Great Barrington rd
Tomberg Aaron (Sarah) s r Albany
Tonini Angelo farmhand bds A Morandi's Albany
John (Mary) stone mason h Albany rfd 1
Toolan James bds F C Johnson's
Toolin William teamster bds William Korte's
Tracy Joseph D clerk (New York) s r Mrs M Tracy's Cross rd rfd Hous
Margaret Mrs (New York) s r Cross rd rfd Housatonic
Margaret Miss (New York) s r Mrs M Tracy's Cross rd rfd Housatonic
TROY GARRETT F (Mary) garage Albany also prop Hotel Troy Main h Albany See page 367
John J (Genevieve M) rem to Torrington Ct
Loretta Miss teacher bds M G Troy's Lenox rd
TROY MICHAEL E Ph G apothecary drugs medicines etc Main bds M G Troy's Lenox rd See page 367
Michael G (Alice E) mine supt RICo h Lenox rd
Truesdell Addison B physical director s r Main
Tucker Earl I (Beulah) teamster h West Center SL rfd State Line
Vaber John (Elizabeth S) farmer h Albany rfd 1
Louis F (Mildred A) chief quartermaster (Panama) bds William L Dubois'
VanBuskirk Charles R (Emma E) lumberman Albany h do

INVESTMENT SECURITIES BONDS and STOCKS **H. A. Dunbar** AGRICULTURAL Nat. Bank Building Pittsfield, Mass.

Henry A. Stevens, Funeral Director
AUTO LIVERY Great Barrington, Mass.

VAN DE BOE
Van de Boe Attie Mrs bds John Lamont's Pittsfield rd
VanDeusen Charles H laborer bds George C VanDeusen's
George C (Harriet) farmer h Moscow
George C jr (Lucy) laborer h Moscow
Vendrely Jules (Adele) emp MM h High p o Housatonic
Verchot Arthur farmhand bds Peter Verchot's
August laborer h High p o Housatonic
Peter (Emma J) mechanic h Maple
Verones Henry E blacksmith (Hous) bds Alford rd
Massimo L (Santa M) farmer h Alford rd
Viola Amelia Miss bds John Viola's
Emilio emp G F Troy's bds John Viola's
John (Angelica) emp NELCo h Moscow
Voght Lena Mrs rem to Lee
Leon rem to Westfield
Vosburgh Abraham H (Laura) laborer h Main
Wallis Gihon trained nurse rem to Pittsfield
Mary A rem to Pittsfield
Walz Elizabeth Mrs bds Jacob J Walz' High p o Hous
Jacob J jr molder h High p o Hous
Mary Miss emp MM bds J J Walz' p o Hous
Wamback George J (Elsie M) farmer h West rd W Ctr rfd SL
Wattie Charles Rev (Irene L) pastor Cong church h Maple
Welch Anna widow of Patrick J died Jan 6 1923
Mary M Miss h Richmond rd rfd SL
(See Walsh)
Welsh James agt NYNH&HRR rem to Gt Barrington
West Center church Rev Charles Wattie pastor West Center rd
Stockbridge Catholic cemetery Richmond rd
Stockbridge Graded School Main
Stockbridge Marble Co Great Barrington rd n NYNH&HRR
Stockbridge Postoffice Main
Western Union Telegraph Co RR sta W Stockbridge and State Line
Wheeler Frederick emp NELCo bds W M Wheeler's
Hosea G mailcarrier bds W M Wheeler's Richmond rd
Nellie Miss bds W M Wheeler's Richmond rd
William M (Minnie) laborer NELCo h Richmond rd
Wheelock Carleton R (Anita H) supt TMCo h Gt Barrington rd
Whitlock Addison V (Lillian) (Brooklyn N Y) s r W Stockbridge rd
Williams Charles F (Mary) h Albany rd
George H farmer h Gt Barrington rd
George R (Ellen) both deceased
Hannah widow of Charles h Stockbridge rd
Lorenzo farmer h Williams rd p o rfd Housatonic
Wilmot Harry E rem to Ansonia Ct
Wilson Anna Miss bds J Wilson's Richmond rd rfd 1

C. M. HOPKINS Clothing, Furnishings 276 Main Street **HOPKINS & PARKS** THOS. L. PARKS Real Estate, Insurance Great Barrington, Mass.

The "Hallmark Store" in Gt. Barrington ∴ ∴ ∴ Watch for our Hallmark Specials G. F. Chittenden, Jeweler

WILSON

Charles B (Alice T) teacher h Great Barrington rd
James (Elizabeth) laborer h Richmond rd rfd 1
Kenneth (Florence H) brakeman NYNH&HRR rem to Great Barrington
Mary widow of Richard R died 1920
Winters William (Nora B) teamster h Baker rfd 1
Wood William F Dr office at Hotel bds do
Woodbridge Dudley F (C Louise) cooper lime kilns h Richmond rd rfd 1
Woodford John B farmhand h W Stock Center West rd rfd State Line
Woodruff Charles P died 1921
M E widow of Charles P rem to Great Barrington
Zanconato Felice (Julia B) shoemaker and rep Main h do

CHOICE Vegetables and FRUITS N. H. COMSTOCK Great Barrington

Hotel and Miscellaneous Advertising

The "Hallmark Store" in Gt. Barrington ∴ ∴ ∴ Watch for our Hallmark Specials G. F. Chittenden, Jeweler

WILSON

Charles B (Alice T) teacher h Great Barrington rd
James (Elizabeth) laborer h Richmond rd rfd 1
Kenneth (Florence H) brakeman NYNH&HRR rem to Great Barrington
Mary widow of Richard R died 1920
Winters William (Nora B) teamster h Baker rfd 1
Wood William F Dr office at Hotel bds do
Woodbridge Dudley F (C Louise) cooper lime kilns h Richmond rd rfd 1
Woodford John B farmhand h W Stock Center West rd rfd State Line
Woodruff Charles P died 1921
M E widow of Charles P rem to Great Barrington
Zanconato Felice (Julia B) shoemaker and rep Main h do

CHOICE Vegetables and FRUITS N. H. COMSTOCK Great Barrington

Hotel

and

Miscellaneous

Advertising

The Berkshire Inn.

GREAT BARRINGTON, MASS.

Open May to November

The Court Inn November to May Camden, S. C.

CALEB TICKNOR & SON, Owners

When you get directed right

by the directory

GIVE IT CREDIT

Thank you

Crowley & Lunt

THE BERKSHIRE HILLS **GREENOCK INN** LEE Massachusetts

S. G. PIERS, Prop., formerly of Heaton Hall, Stockbridge, Mass., Palm Beach Hotel, Palm Beach, Fla. A modern hotel, only four hours from New York and Boston, with 100 sleeping rooms, nearly all connecting with bath. Horseback riding, driving, boating, bathing and fishing, music and dancing. Free golf to our guests. Rates $3.00 up. American plan.

In the Berkshires American Plan

Hotel Miller

GREAT BARRINGTON, MASS.

OTTO C. HALL, Prop.

Open All Year Family and Transient

MOUNT EVERETT INN

J. C. O'NEIL Propr.

SOUTH EGREMONT, MASS.

American Plan 75 Rooms Open May to November

Reached from New York City by N. Y., N. H. & H. R. R. and by N. Y. Central Harlem Division.

Direct Auto Route from New York to Pittsfield

Telephone and Telegraph Office, Great Barrington, Mass.

HOTEL WENDELL

In the Heart of the Berkshires

PITTSFIELD, MASS.

Fireproof Modern European Plan

N. H. CAMPBELL, Propr and Mgr.

Washington

Restaurant

Pittsfield, Mass.

Washington Restaurant

An American Place

Run by Americans

When you arrive you are at home

F. J. FISHER, Prop.

383 NORTH STREET Tel. 462

The Maplewood

Pittsfield, Berkshire County, Mass.

Rates, Booklets, Auto Road Map, County Map, Sent on Application

GOLF AT COUNTRY CLUB, 18 HOLES, GRASS GREENS

OPEN MAY 28th TO NOV. 1st

ARTHUR W. PLUMB

On the Real Tour to the Berkshires Empire State Tour

NEW AMERICAN HOTEL

PITTSFIELD, MASS.

Under Management of The New American Hotel Company

ARTHUR W. PLUMB, President

GEORGE W. CLARK, Treasurer

150 Rooms Private Baths Running Water

European Plan Desirable Sample Rooms

HOTEL WORTHY

Springfield, Mass.

A la Carte Dining Room and Cafeteria

250 Rooms 150 Baths

JAMES T. BROWN, Mgr.

HARRODS

Stockbridge, Mass.

STANLEY HARROD

American Plan Open All the Year

'PHONE 109 CATERING

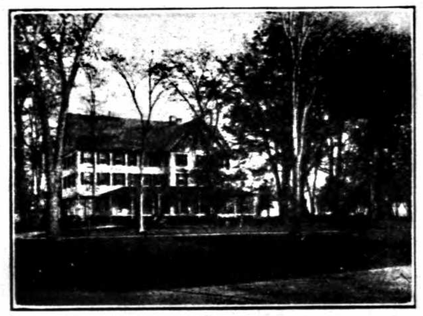

Hotel ELMHURST

Sheffield, Massachusetts

This Hotel is finely appointed with modern improvements, including steam heat and electric lights Suites with baths. Three and one-half hours from New York city. Five minutes' walk from the railroad station Trolley through the Berkshire Hills. ::

OPEN MAY TO NOVEMBER

Inquiries Regarding Accommodations Will Receive Prompt Attention

M. E. MARRKIL, Prop.

Garage Attached

DIRECTORY ADVERTISING IS GOOD ADVERTISING

It keeps your name and business before all the people all the time. A City Directory is on the job 24 hours a day, 365 days a year. It gives you persistent, consistent publicity at a very low cost. Advertising rates upon request.

Crowley & Lunt

Directory Publishers

Beverly Portland

THE MAPLES

H. J. Warner
PROPRIETOR

An Exceptional Summer and Winter Resort in the Berkshires

Open the year round · Accommodates forty. Steam heat and electric lights. Modern conveniences. Automobile tourists accommodated over night. Fresh eggs and milk. Vegetables and fruits raised on farm in connection with the house. Home cooking.

CANAAN, CONN.

Telephone connection

THE WANGUM

A MODERN, UP-TO-DATE HOUSE
CANAAN, CONN.

Open all the Year. Dining Room accommodates 25
Transient and Automobile Parties
Board by the Day, Week or Season
All Home Cooking Beautifully Located
MRS. GERTRUDE BARRATT, Propr. Tel. Connection

The Keystone

"It's Different"—For Those Who Care
Board by the Day or Week Every convenience
Transient and Automobile Parties Accommodated
Situated in the High Mountain Country of Berkshire
LOWREY & WALTHER GRANITE AVE., CANAAN, CONN.

Gateway to the Berkshires

Canfield Hotel

CANAAN, CONN.

James B. Rutledge Hotel Co.
Open all the Year. Tel. 133. Family and Transient.
American and European Plan

Stevens Farm Inn

N. S. STEVENS, Propr.

East Canaan, Conn.

The Inn With the Old Time Welcome

Season, April to December

Blanchard & Moseley P. E. Blanchard, Mngr.

Casino Theatre

Moving Pictures and Vaudeville

Railroad Street Canaan, Conn.

Time Is Money

Lose no time trying to trace up lost addresses by asking the policeman on the corner. Look in the Latest Directory. Then give the book credit for helping you out.

Men's and Boys' Outfitters

AT LOWEST PRICES

IF WE PLEASE YOU, TELL OTHERS,
IF NOT, TELL US

JOHN A. BIANCHI

CANAAN, CONN.

G M. Chamberlain Norman W. Moore

CHAMBERLAIN DRY GOODS CO.

"QUALITY"

Dry Goods, Furnishings and Notions

MAIN STREET
CANAAN, CONNECTICUT

THE

CONNECTICUT POWER CO.

HOUSATONIC DIVISION

Canaan, Norfolk, Sharon, Thomaston and Lakeville, Conn.

Electric Light and Power

OFFICE, MAIN STREET CANAAN, CONN.

POWER PLANTS AT CANAAN AND FALLS VILLAGE

TRACY & KANE

Electrical Contractors

Wiring, Fixtures, Appliances and Repairing

Tel. Connection

CANAAN, CONN.

SERVICE AND QUALITY

That's what this store offers you in return for money received. Get it at

THE SERVICE PHARMACY

T. W. McCLELLAND, Registered Pharmacist

Victrolas and Records

CANAAN - - - - - - CONN.

G. L. PARSONS & SON

GENERAL STORE

CANAAN, Phone 40 CONN.

DRY GOODS, SHOES, RUBBERS, TRUNKS, FURNITURE, RUGS, CROCKERY, LAMPS

Branch Stores at Clayton, Mass., and Norfolk, Conn. We Invite Inspection

PARSONS CASH STORE

Fancy and Staple Groceries

QUALITY FIRST. PRICE FOLLOWS

J. W. MORRIS

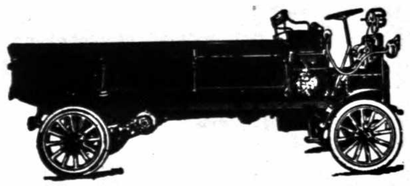

General Trucking

Local and Long Distance Moving

Hartford, Norfolk, Canaan, Salisbury, Lakeville Express

Office at Railroad Station

CANAAN, CONN. Phone 163-3

ESTABLISHED 1856

THE FULLER HARDWARE CO.

HARDWARE

Gasoline Engines, Iron, Steel, Tile, Cement, Paints, Oils, Varnishes, Ladders and Wagon Wood Work

RAILROAD ST. CANAAN, CONN.

The Canaan Lumber Co.

WHOLESALE AND RETAIL

LUMBER

Building Materials, Lime, Cement and Masons' Supplies

Plaster, Plaster Board, Wall Board and Sheet Rock

Roofing Materials, Hard Pine and Fir Flooring, Coal and Wood

RAILROAD STREET, CANAAN, CONN.

Mill Work of All Kinds **Interior Finish** **Custom Sawing**

JOHNSON & LINDELL

MANUFACTURERS OF

Doors, Sashes and Blinds

WOOD TURNING AND INTERIOR WORK

VENEERED DOORS A SPECIALTY

Window Screens and Screen Doors to Order

HIGH STREET, Telephone 17-2 CANAAN, CONN.

BOSCARDIN BROS.

PUBLIC MARKET

All Western First-Class Beef

PURE OLIVE OIL AND CANNED GOODS

BAKED GOODS FRESH EVERY DAY

Phone 82

RAILROAD STREET CANAAN, CONN.

The Hat Shop

MISS L. A. GOOKINS, Propr.

Fine Millinery

CANFIELD BLDG., CANAAN, CONN.

TELEPHONE 94

Decker & Beebe

RAILROAD ST., CANAAN, CONN.

Sanitary Plumbing, Steam, Water and Gas Fitting, Roofing, Spouting and Sheet Metal Work of All Kinds

Hot Air Furnaces of All Kinds

GLENWOOD AND OAKLAND RANGES

The Canaan Printing Co.

A. W. KROUSE, Manager

Publishers of

Connecticut Western News

ADVERTISING—JOB PRINTING STATIONERY—OFFICE SUPPLIES

CANAAN, CONN.

New York Quick Lunch

and Restaurant

CANFIELD HOTEL BLOCK, CANAAN, CONN.

Modern Equipment. First Class Service. Pure Foods.

Tables for Ladies. Open Day and Night.

KLOPSIS & STATHAKIS, Proprietors

E. A. BENJAMIN

"Apothecary Shoppe"

MAIN STREET

Page & Shaw's, Mirror and Whitman's Candies

PRESCRIPTION PHARMACY

Stockbridge, Mass. Telephone 78-3

JOHN M. LAVIN

DRUGGIST

MAIN STREET

Telephone

STOCKBRIDGE, MASS.

Charles E. Hull Coal Company

Shippers of

ANTHRACITE AND BITUMINOUS COALS

Established 1857

Telephone "Stockbridge 2"

Coal Pockets, South Street, Office, Elm Street

STOCKBRIDGE, MASS.

STOCKBRIDGE GRAIN and FEED COMPANY

BALED HAY AND SHAVINGS, FEED, GRAIN AND MEAL

Telephone 2 **ELM STREET**

STOCKBRIDGE, MASS.

Telephone

Walter S. Peck

IRVING H. PECK, Successor

House Painting and Decorating

Imported and Domestic Papers

Paints, Varnishes and Moulding

STOCKBRIDGE, MASSACHUSETTS

RED LION GARAGE

Main Street

Auto Livery, Repairing, Supplies, Etc.

TELEPHONE

STOCKBRIDGE, MASS.

MacCLINTIC'S GARAGE

Durant and Star Sales and Service

Storage Supplies, Tires, Repairing

PARK and SOUTH STREETS, Near Railroad Station

STOCKBRIDGE Tel. 138 MASSACHUSETTS

HENRY B. PARSONS

Plumbing, Steam and Hot Water Heating

PARSONS' GARAGE

Only Fire-proof building in town. Competent mechanics always in attendance. Automobile Supplies, Repairing, Storage, and All Accessories. High-grade Gasoline and Lubricants. Touring Cars for rent.

Studebaker Cars Buick Cars

PINE STREET Telephone 64 STOCKBRIDGE, MASS.

P. H. RUESCH

Motor Service A. L. A. Service Station

Tires and Accessories Authorized Ford Service Station

Garage, Machine Shop, Repairing, Towing

Battery Service Welding and Vulcanizing

E. MAIN STREET Tel. 55R STOCKBRIDGE, MASS.

The "Quality Shop" We Compete in Quality Only

Stockbridge Painting Company

L. GOTTSCHALK

Automobile, Sign and Carriage Painting

Truck Lettering

All first class work stored until wanted. We can refinish your car to look like new and save you time and trouble.

PINE STREET, Near Heaton Hall. P. O. Box 122, STOCKBRIDGE, MASS.

CHARLES H. ALLEN

GARDENER

Hedge and shrub trimming, Lawn Mowing, Grading,

Teaming and Trucking. Excavating,

PARK STREET, STOCKBRIDGE, MASS.

A. R. MILLER

Automobiles and Accessories

Auto Livery

Electric Supplies and Sporting Goods

MAIN STREET, ASHLEY FALLS, MASS.

Telephone 8009-11 Res. 15-4

TELEPHONE CONNECTION

J. B. KIRBY

DEALER IN

Grain and Feed

POULTRY SUPPLIES

MAIN STREET

SHEFFIELD : : : MASS.

POST OFFICE PUBLIC TELEPHONE

LANGDON STORE CO.

General Merchandise

Groceries and Provisions, Dry Goods, Hardware, Seeds, Grain, Fertilizers, Etc., Boots, Shoes, Rubber Goods

Confectionery, Souvenir Post Cards, Fishing Tackle and Sporting Goods

Telephone 164-4 and 9017W

MONTEREY MASS.

ELLERY G. HEATH

Great Barrington-Monterey Stage Line

Frequent trips daily. Regular trip leaves Great Barrington Postoffice 2 P. M. 5 and 7-Passenger Cars for Livery

Freight, Express and Baggage Delivered Promptly

Telephone, Great Barrington 164-2 Residence, Monterey, Mass.

Troy's Garage

Auto Livery, Repairing and Supplies

GARRETT F. TROY, Prop.

Justice of the Peace Deputy Sheriff

Insurance and Real Estate

HOTEL TROY

Open All the Year

West Stockbridge, Mass.

Agents for Accident, Automobile, Boiler, Bonds, Burglary, Fire, Fly-wheel, Liability, Life, Plate Glass, Sickness, Workingmen's Compensation Insurance

M. E. TROY, Ph. G.

DRUGGIST

WEST STOCKBRIDGE, MASS.

JUSTICE OF THE PEACE CAMERAS AND SUPPLIES

Frederick C. Tobey

Lime Kiln Supplies

Real Estate Insurance

Summer Rentals a Specialty

Office of Town Clerk

MAIN STREET WEST STOCKBRIDGE, MASS.

CROWLEY & LUNT

DIRECTORY PUBLISHERS

Publishers of the Following Directories

MASSACHUSETTS

Alford *Beverly Egremont *Great Barrington Monterey Mount Washington New Marlboro Sheffield *Stockbridge West Stockbridge

NEW HAMPSHIRE

Bath *Bethlehem Brentwood *Carroll (Bretton Woods, Twin Mt.,etc) East Kingston Exeter *Franconia Greenland *Hampton Hampton Falls Haverhill Kensington Landaff *Lisbon Littleton Newfields Newmarket *North Hampton *Rye Stratham *Whitefield Woodsville

MAINE

Arrowsic Bath Brunswick *Cape Elizabeth *Casco Bay *Cumberland *Falmouth *Freeport Georgetown Gray *Harpswell New Gloucester North Yarmouth Phippsburg Pownal Richmond *Scarboro Topsham West Bath Woolwich *Yarmouth

CONNECTICUT

Canaan

*Including Summer Residents

Thoroughness and Reliability are the distinctive qualities of all Directories bearing our imprint. Chambers of Commerce and Boards of Trade are requested to communicate with us. : : : : : : :

BRANCHES

92 Exchange Street, - - - Portland, Maine
102 Main Street, - - - - Littleton, N. H.

HOME OFFICE

244 CABOT STREET - - BEVERLY, MASS.

Henry A. Stevens, Funeral Director
AUTO LIVERY Great Barrington, Mass.

Sheffield

Bartholomew Pamelia Miss, Under Mt rd rfd 1
Chapman Emma, Main
Fox Sylvia deP Miss, Main
Gordon Louise E Mrs, W Sheffield, Cross rd, rfd 1
Leach Carrie Miss, rfd 2
Leffingwell Susan M Miss, E Main AF
Merrifield Bessie O Miss, rfd 2
Shears Mary E, Sheffield Pl rfd 2

Stockbridge

Backus Maria Miss, Lee, East rd
Crosby Patience Miss, Hawthorne, po Lenox
Mahan Olive E Miss, Goodrich
Southgate Bessie Miss, Pine
Stockwell Dorothea Miss, Main
Weston Edith Miss, Lenox East rd

West Stockbridge

Judd Ella Miss, Main
Lamont Mabel J Miss, Pittsfield rd

Oil (Wholesale)

Canaan

Standard Oil Co of N Y, off Orchard

Great Barrington

Standard Oil Co of N Y, 100 Main

Optical Prescriptions Filled

Great Barrington

HAYDEN DEWEY D, Central blk, Hous, see page 37

Opticians and Optical Goods

Great Barrington

CHITTENDEN G FLOYD, 294 Main, see head lines
VAN VORST E B, 317 Main, see page 37

†Optometrists

Great Barrington

CHITTENDEN G FLOYD, 294 Main, see head lines
VAN VORST E B, 317 Main, see page 37

Orchestras

Great Barrington

COE'S ORCHESTRAS, 3 Benton ave, see page 46

Oysters and Clams

Great Barrington

GARFIELD W D, 13 Railroad, see page 33

Pad Manufacturer

Great Barrington

WHITE IRVING L, VanDeusen Cross rd, see page 44

Painters

Canaan

Donsbough E F, Railroad
Stowe George W, E Main

Egremont

Barnes J William, So Egt
Nicolai George H, No Egt, rfd 3, G B
Stupplebeen Charles M, rfd 3, Gt B

Great Barrington

Bennett John W (auto and sign), 40 Cottage
Caligari & Sons, 181-183 Main
Dorman John A, 12 Dresser ave
LINDSEY CHARLES J, 305 Main, see page 46
McCarty William A, Main, Hous
Muller Louis C, 225 Railroad ave
Murphy Jeremiah, 179 East
Ross Brothers, 9 Church
Shaffer Casper S, 3 Crosby
VISCARDI FREDERICK F, 168 Main, see page 47

Monterey

Gregory John W, po Monterey

New Marlboro

Hoag Albert S, Mill River, po M R stage from Canaan
Lester Richard, po Mill River

Sheffield

Hurlburt Alonzo R, Main AF
Sackett William F (carriage) A F

C. M. HOPKINS
Clothing, Furnishings
276 Main Street

HOPKINS & PARKS

THOS. L. PARKS
Real Estate, Insurance
Great Barrington, Mass.

CROWLEY & LUNT

DIRECTORY PUBLISHERS

Publishers of the Following Directories

MASSACHUSETTS

Alford *Beverly Egremont *Great Barrington Monterey
Mount Washington New Marlboro Sheffield *Stockbridge
West Stockbridge

NEW HAMPSHIRE

Bath *Bethlehem Brentwood *Carroll (Bretton Woods, Twin Mt.,etc)
East Kingston Exeter *Franconia Greenland *Hampton
Hampton Falls Haverhill Kensington Landaff *Lisbon Littleton
Newfields Newmarket *North Hampton *Rye Stratham *Whitefield
Woodsville

MAINE

Arrowsic Bath Brunswick *Cape Elizabeth *Casco Bay *Cumberland
*Falmouth *Freeport Georgetown Gray *Harpswell New Gloucester
North Yarmouth Phippsburg Pownal Richmond *Scarboro Topsham
West Bath Woolwich *Yarmouth

CONNECTICUT

Canaan

*Including Summer Residents

Thoroughness and Reliability are the distinctive qualities of all Directories bearing our imprint. Chambers of Commerce and Boards of Trade are requested to communicate with us. : : : : : : :

BRANCHES

92 Exchange Street, - - - Portland, Maine
102 Main Street, - - - - Littleton, N. H.

HOME OFFICE

244 CABOT STREET - - BEVERLY, MASS.

Henry A. Stevens, Funeral Director
AUTO LIVERY Great Barrington, Mass.

Sheffield

Bartholomew Pamelia Miss, Under Mt rd rfd 1
Chapman Emma, Main
Fox Sylvia deP Miss, Main
Gordon Louise E Mrs, W Sheffield, Cross rd, rfd 1
Leach Carrie Miss, rfd 2
Leffingwell Susan M Miss, E Main AF
Merrifield Bessie O Miss, rfd 2
Shears Mary E, Sheffield Pl rfd 2

Stockbridge

Backus Maria Miss, Lee, East rd
Crosby Patience Miss, Hawthorne, po Lenox
Mahan Olive E Miss, Goodrich
Southgate Bessie Miss, Pine
Stockwell Dorothea Miss, Main
Weston Edith Miss, Lenox East rd

West Stockbridge

Judd Ella Miss, Main
Lamont Mabel J Miss, Pittsfield rd

Oil (Wholesale)

Canaan

Standard Oil Co of N Y, off Orchard

Great Barrington

Standard Oil Co of N Y, 100 Main

Optical Prescriptions Filled

Great Barrington

HAYDEN DEWEY D, Central blk, Hous, see page 37

Opticians and Optical Goods

Great Barrington

CHITTENDEN G FLOYD, 294 Main, see head lines
VAN VORST E B, 317 Main, see page 37

†Optometrists

Great Barrington

CHITTENDEN G FLOYD, 294 Main, see head lines
VAN VORST E B, 317 Main, see page 37

Orchestras

Great Barrington

COE'S ORCHESTRAS, 3 Benton ave, see page 46

Oysters and Clams

Great Barrington

GARFIELD W D, 13 Railroad, see page 33

Pad Manufacturer

Great Barrington

WHITE IRVING L, VanDeusen Cross rd, see page 44

Painters

Canaan

Donsbough E F, Railroad
Stowe George W, E Main

Egremont

Barnes J William, So Egt
Nicolai George H, No Egt, rfd 3, G B
Stupplebeen Charles M, rfd 3, Gt B

Great Barrington

Bennett John W (auto and sign), 40 Cottage
Caligari & Sons, 181-183 Main
Dorman John A, 12 Dresser ave
LINDSEY CHARLES J, 305 Main, see page 46
McCarty William A, Main, Hous
Muller Louis C, 225 Railroad ave
Murphy Jeremiah, 179 East
Ross Brothers, 9 Church
Shaffer Casper S, 3 Crosby
VISCARDI FREDERICK F, 168 Main, see page 47

Monterey

Gregory John W, po Monterey

New Marlboro

Hoag Albert S, Mill River, po M R stage from Canaan
Lester Richard, po Mill River

Sheffield

Hurlburt Alonzo R, Main AF
Sackett William F (carriage) A F

C. M. HOPKINS
Clothing, Furnishings
276 Main Street

HOPKINS & PARKS

THOS. L. PARKS
Real Estate, Insurance
Great Barrington, Mass.

When you buy a Halimark article of Gold, Silver or Plate you can feel sure it is the best obtainable for the money

G. F. CHITTENDEN, Jeweler
GT. BARRINGTON, - - MASS.

Stockbridge

Bartlett Arthur N, Park
Clapper Thoedore F, Interlaken
Farrell Francis J, Shamrock
STOCKBRIDGE PAINTING CO, Pine, see page 366
PECK WALTER S, Park, see page 364
Warner George J, Glendale

West Stockbridge

Ring Patrick J, Albany

Paints, Oils, Glass and Putty

(See also General Mdse Stores)

Canaan

FULLER HARDWARE CO, Railroad, see page 361

Great Barrington

Caligari E & Sons, 181 Main
PLATT & GOSLEE, 15 Bridge, see back cover
SNYDER WILLIAM H, Main, Hous, see page 25
TURNER F H & CO, 289 Main, see head lines
VISCARDI, FREDERICK F, 168 Main, see page 47

Stockbridge

PECK WALTER S, Park, see page 364

Paper Hangers and Hangings

Great Barrington

Caligari E & Sons, 181 Main
Dorman John A, 12 Dresser ave
LINDSEY CHARLES J, 305 Main, see page 46
VISCARDI FREDERICK F, 168 Main, see page 47

Stockbridge

PECK WALTER S, Park, see page 364

Paper Manufacturers

Great Barrington

B D RISING PAPER CO, Park, H, see front cover
BERKSHIRE COATED PAPER CO, 61 Main, see page 44

Paper Ruler

Great Barrington

WHITE IRVING L, Van Deusen, Cross rd, rfd, Hous, see page 44

Patent Solicitor

Great Barrington

JOYNER HERBERT C, 297 Main, see page 39

†Peerless Cars

Canaan

BREWER BROS, Railroad, see page 58

†Phonographs and Records

Canaan

SERVICE PHARMACY THE, Main, see page 361

Great Barrington

HUNT E P & CO, 293-295 Main, see page 23
STURTEVANT M G, 312 Main, see page 79
WHEELER FRANK W, 49 Railroad, see head lines

Photographers

Great Barrington

Barnes Arthur R, 10 Railroad
Costello Alfred M, 17 Bridge

†Photographic Supplies

Great Barrington

HARPER JOHN T, 311 Main, see page 26

Stockbridge

BENJAMIN EUGENE A, Main, see page 364

Physical Training Camps, Etc.

Monterey

Ives Nathaniel H D, Lake Garfield po, Monterey
Oliver George (Camp Owaissa) (girls), Lake Garfield po, Mont

CHOICE Vegetables and FRUITS N. H. COMSTOCK Great Barrington

LEADING CLOTHIERS PENDER'S Pender Bldg. PITTSFIELD Union Blk., DALTON

Physicians

Canaan

Adam John G, E Main
Camp Charles W, W Main
Cobb Albert E, Barlow
LEE FRANK H, W Main, office hrs until 9 a m 12 to 2 and 6 to 7 p m. Tel 111
SELLEW ROBERT C, Main, office hrs 1 to 2 and 7 to 8 p m, Tel 182

Great Barrington

Beebe John B, 259 Main
Cavanaugh Mortimer T, 3 Elm
CHAPIN CLIFFORD S, 321 Main, office hours 8 to 9 a m, 1 to 3 and 7 to 8 p m, Sundays 7 to 8 p m only, Tel 101R, res 101Y
Lawson William T, VanDeusenville (smr)
Jones Wellington W, Main, Hous
KENNEDY EDWARD A, (eye ear nose and throat specialist), 400 Main, office hours 9 to 10 a m, 1 to 3 and 7 to 8 p m, and by appointment, Tel 205
LANE ORVILLE W, 1 Church, office hours 8 to 9 a m, 1 to 3 and 7 to 8 p m, Tel 15
Luchsinger Harry W, Main, Hous
MacCormack T Marion B, Main, Hous
Peters J Dodge, Maple ave
Schultis Hugo, 292 Main

Sheffield

Tompkins Byron V, Main
Travell J W, rfd 2
Wakefield Albert T, Main

Stockbridge

Downing Franklin C, Main
Farnam Louise, Ice Glen rd
Goffe J Riddle, South
Klien Alvin W, E Main
Lunt Lawrence K, Church
Stockwell H E, Main
Terhune William B, Church

West Stockbridge

Parks Silas H, Main

Piano Dealers

Great Barrington

STURTEVANT MILLARD G, 312 Main, see page 79
Smith Jacob, 12 Benton ave
WHEELER FRANK W, 49 Railroad, see foot lines

†Piano Moving

Great Barrington

HAYES TIMOTHY, 11 Pope, see page 28

Piano Tuning and Repairing

Great Barrington

WHEELER FRANK W, 49 Railroad, see head lines

Picture Framing

Great Barrington

Anderson Louis L, 292 Main
CHAMBERLAIN GEORGE M, 290 Main, see page 13
HUNT E P & CO, 293-299 Main, see page 23
MALONEY JOSEPH H, 34-38 Railroad, see back cover

†Planing and Moulding Mills

(See also sawmills)

Canaan

CANAAN LUMBER CO, Railroad, see page 362
JOHNSON & LINDELL CO, High, see page 362

Great Barrington

LEE CHARLES H, 76 Grove, see page 19
STEVENS GEO A LUMBER CO, INC, 20 East, see page 132
THOMAS & PALMER, 62 Stock rd, see page 40

†Plaster Board and Pulp Plaster

Canaan

CANAAN LUMBER CO, Railroad, see page 362

THE HOME of GOOD SHOES TYLER'S SHOE STORE At the Sign of the REGAL BOOT Great Barrington

FRUIT
VEGETABLES
GROCERIES
Gorham & Norton 278 MAIN STREET Gt. Barrington, Mass.
Tel. 9 and 10

Great Barrington

STEVENS GEO A LUMBER CO INC, 20 East, see page 112
THOMAS & PALMER, head Rosseter, see page 40

†Player Pianos

Great Barrington

STURTEVANT M G, 312 Main, see page 79
WHEELER FRANK W, 49 Railroad, see head lines

Plumbing and Heating

Canaan

DECKER & BEEBE, Railroad, see page 363

Great Barrington

HAMMER PLUMBING CO THE, 41 Railroad, see page 48
HAMMER & BROS, 33-35 Railroad, see inside back cover
Hasson Albert J, Front, Housatonic
McManus James, 14 Railroad

Sheffield

Crippen Fred S, Sheffield Pl rd, rfd 2

Stockbridge

PARSONS HENRY B, Pine, see page 365
VanDeusen J M (est), Elm

West Stockbridge

Bartlett William W, Railroad

Pool and Billiards

Canaan

Coons Earl, Main

Great Barrington

HOTEL MILLER, 286-288 Main, see page 353

Pool and Lunch

Great Barrington

Arcade Café, 30 Railroad
Keegan Patrick H, 17 Railroad

Popcorn and Peanuts

Great Barrington

Kouyoumjian Gihan, *Main and Castle

Poultry Associations

Great Barrington

Great Barrington Poultry Association Inc, secy's office, 168 Main

Poultry Breeders and Dealers

Great Barrington

Brookside Farms The, off Brookside rd

Poultrymen

Canaan

Anderson Calvin, Lower rd

Great Barrington

Bowen David, So Egremont rd, rfd 1
Grahn John, So Egremont rd, rfd 1
Kline Mason B, No Egr rd, rfd 1

Sheffield

Humphreyville Robert L, Rannapo dist
Munn Harry D, So Main

†Poultry Supplies

Great Barrington

ADAMS E J & SON, 37 Rosseter, see pages 14 and 31
COLE EDWIN A, Front, Hous, see page 31
STEVENS GEO A LUMBER CO INC, 47 Railroad, see page 132

Sheffield

KIRBY JOSEPH B, Main, see page 366

Preparatory School for Boys

Great Barrington

HALLOCK SCHOOL (Gerard Hallock headmaster), 700-776 Main, see page 52
SEDGWICK SCHOOL (E J VanLennep principal), 578 Main, see page 52

Sheffield

BERKSHIRE SCHOOL INC (Seaver B Buck headmaster), Under Mt rd, see page 52

J. J. SCHAEFER ANTIQUES UPHOLSTERING CUSTOM MADE FURNITURE
331 MAIN STREET, GREAT BARRINGTON, MASS.

Henry A. Stevens, Funeral Director
AUTO LIVERY Great Barrington, Mass.

Printers

Canaan

CANAAN PRINTING CO, Main, see page 363

Great Barrington

BERKSHIRE COURIER THE, 272 Main, see page 45
HAGEN PETER, 12 Castle, see page 49

Provision Dealers

Alford

Post C F & Son, rfd 1, Gt B

Canaan

Badgley Cyrus E, Railroad

Egremont

Boice George, North Egremont
Boice William E, North Egremont

Great Barrington

BETROS E & SON, 165 Main, see page 34
Budz Andrew, Meadow, Hous
COLE EDWIN A, Pleasant, Hous, see page 31
COMSTOCK NATHAN H, 305-309 Main, see foot lines
GARFIELD W D, 13 Railroad, see page 33
GERARD A E & CO, Central blk, Hous, see page 32
GILL & CRONIN, 327 Main, see page 33
GORHAM & NORTON, 278 Main, see head lines
Gruber John T, 36 North
Larkin Thomas F, 16 Railroad
MARTIN NATHAN B, 29 Railroad, see page 33
NAGER S & SON (Quality Mkt), 173 Main, see page 23
SMITH M L & CO, Park, Hous, see page 32

Monterey

LANGDON STORE CO, Main, see page 367
Mirman Barney, Gt Barrington rd, po Gt B

New Marlboro

PARSONS G L & SON, Main, Clayton, see page 361

Sheffield

Cassidy Edward A, Main
French W D, Main

Stockbridge

Adams Peter I & Sons, Glendale
Sullivan Edward W, Main

West Stockbridge

Adams Albert E, High po Hous
Battistoni Riccardo, Main

Psycho-Neurosis Treatment

Stockbridge

Austen Riggs Foundation Inc, Main

Public Autos

(See also Auto Livery)

Canaan

Pepino Samuel, High

Great Barrington

HARMON EDWARD H, 6 Church, see page 16
Mallally John F, 39 Humphrey
Malumphy Harold D, 5 Christian Hill rd
Shenkman Max, 90 State rd
Wood Anthony, 79 State rd
Wool Joseph (jitney), 5 VanDeusen rd

Publishers

Canaan

CANAAN PRINTING CO, Main, see page 363

Great Barrington

BERKSHIRE COURIER (newspaper), 272 Main, see page 45
CROWLEY & LUNT (directories, newspapers, etc), Gt Barrington, Beverly, Mass, and Portland, Me, see advs

†Pumps

Great Barrington

HAMMER & BROS, 33-35 Railroad, see inside back cover

VICTROLAS AND VICTOR RECORDS
Wood Bros., Pittsfield, Mass.

RADIO SERVICE & LIGHTING CO.
97 Fenn Street
PITTSFIELD, MASS.
Tel. 161-W
AGENTS FOR
WESTINGHOUSE FARM LIGHTING PLANTS

Quarries

Canaan

Connecticut Lime Co (limestone) E Canaan rd
New England Lime Co (limestone), Daisy Hill rd and Lower rd, East Canaan

Sheffield

Southern Berkshire Marble Co (marble) Ashley Falls
BERKSHIRE HILLS CO (limestone and marble) Gt Barrington rd, see page 42

West Stockbridge

Granger's Lime Co (agricultural lime), Gt Barrington rd
Miller Lime Co (limestone), Great Barrington road
New England Lime Co (limestone) Railroad
Tobey Lime Co The (limestone), Gt Barrington road
West Stockbridge Marble Co (limestone), Great Barrington road

Quilt Manufacturers

Great Barrington

MONUMENT MILLS, Main, Hous, see page 43

Raw Hide Whip Centers (Mnfrs.)

New Marlboro

Turner & Cook, Southfield

Real Estate Agents and Dealers

Canaan

Ford George W, Main
Whittlesey & Adam, Main

Great Barrington

BIDWELL ORLANDO C, 292 Main, see page 39
COLLINS & GIDDINGS, 314 Main, see page 39
CORNELL D B CO, 166 Taconic
Cropper John W, 314 Main
HOPKINS & PARKS, 276 Main, see foot lines
JOYNER HERBERT C, 297 Main, see page 39
Killeen & Co, Depot, Hous
SANFORD WALTER B, 314 Main, see page 39
SPATH FREDERICK P, 115 Hollenbeck ave, see page 50
WHEELER & TAYLOR, 314 Main, see front cover
WRIGHT & FREIN, 321 Main, see back cover
Woodin Henry C, 132 Castle

Monterey

Keyes George L, Prospect ter

Stockbridge

Evans Charles E, Main
Fenn Louis H, Elm
Klein Paul, Main
McDonnell John A, Church
Punderson & Fallon, Main

West Stockbridge

Moore James S, Stockbridge rd

†Reo Cars

Canaan

BREWER BROS, Railroad, see page 58

Restaurants

See also Dining Rooms and Tea Rooms

Canaan

NEW YORK RESTAURANT, Canfield Hotel, see page 363

Great Barrington

CASEY JOHN E (Jack's Restaurant), 19 Bridge, see page 50
GRAHAM THOMAS F JR, 5 Railroad, see page 50
Viola Charles R, 20 Railroad

Stockbridge

Coakley Thomas F, Main

Roofers

Great Barrington

LEE CHARLES H, 76 Grove, see page 19

Rice & Kelly Auto Delivery to Your Door
(Good Furniture) Pittsfield, Tel. 840

Carriage Repository
150 in Stock
F. H. TURNER & CO.

New Marlboro

Call Arthur J, Hartsville

†Roofing Material

Canaan

CANAAN LUMBER CO, Railroad, see page 362

Great Barrington

PLATT & GOSLEE, 15 Bridge, see back cover
STEVENS GEO A LUMBER CO INC, 20 East, see page 132
TURNER F H & CO, 289 Main, see head lines

Saddle Horses

Great Barrington

SULLIVAN E J (horses to let), 38-40 Bridge, see page 54

†Safe Deposit Vaults

Great Barrington

NATIONAL MAHAIWE BANK, 322 Main, see page 2

Stockbridge

HOUSATONIC NATIONAL BANK, Main, see page 4

Salt (Wholesale)

Great Barrington

COLE EDWIN A, Front, Housatonic, see page 31

†Sanitary Engineers

Canaan

DECKER & BEEBE, Railroad, see page 363

Great Barrington

HAMMER PLUMBING CO, 41 Railroad, see page 48
HAMMER & BROS, 33-35 Railroad, see inside back cover

Stockbridge

PARSONS HENRY B, Pine, see page 365

Sash, Doors and Blinds (Mnfrs.)

Canaan

JOHNSON & LINDELL, High, see page 362

†Savings Banks

Canaan

CANAAN SAVINGS BANK, Main, see page 8

Great Barrington

GREAT BARRINGTON SAVINGS BANK, 264 Main, see page 3
NATIONAL MAHAIWE BANK, (savings dept), 320-322 Main, see page 2

Stockbridge

HOUSATONIC NATIONAL BANK, (savings dept), Main, see page 4

Saw Mills

Canaan

CANAAN LUMBER CO, Railroad, see page 362
JOHNSON & LINDELL, High, see page 362

Great Barrington

Seeley William C. & Son, North plain rd., Hous.
STEVENS GEORGE A., LUMBER INC., 20 East, see page 112.
THOMAS & PALMER, 62 Stock. rd., see page 40

Monterey

Sparks Charles H., Lake Garfield rd.

New Marlboro

Brewer Chauncey B., Mill River

Sheffield

Huggins Noble B., rfd 2

Stockbridge

Hopkins, Dwight D, off Main Lee rd

†Sawing, Planing and Turning

Canaan

JOHNSON & LINDELL, High, see page 362

Frank Howard Farm Machinery Seeds
132 Fenn Street, Pittsfield

VICTOR VICTROLAS AND RECORDS
FRANK W. WHEELER
49 RAILROAD ST., GT. BARRINGTON

Great Barrington

THOMAS & PALMER, 62 Stock. rd., see page 40

Stockbridge

Hopkins Dwight D, off Main Lee rd

Schools

Great Barrington

HALLOCK SCHOOL (boys' prep) Gerard Hallock headmaster, 700-776 Main, see page 52

SEDGWICK SCHOOL (boys' prep) E. J. VanLennep, principal, 578 Main, see page 52

Monterey

Berkshire Summer School of Art p o Monterey

Sheffield

BERKSHIRE SCHOOL, Inc (boys' preparatory) Seaver B. Buck, headmaster, Under Mt. rd, see page 52

Stockbridge

Brewer Adele Miss, E. Main Lee rd.

†Screens and Screen Doors (Mnfrs.)

JOHNSON & LINDELL, High, see page 362

Sculptors

Stockbridge

Lukeman Henry A, W Stock rd

†Seeds

Canaan

FULLER HARDWARE CO., Railroad, see page 361

Great Barrington

ADAMS E. J. & SON, 37 Rosseter see pages 14 and 31

ALLEN ROBERT B., 301 Main, see front cover

PLATT & GOSLEE, 15 Bridge, see back cover

SNYDER WILLIAM H., Main, Hous., see page 25

STEVENS GEORGE A., LUMBER CO., INC., 47 Railroad, see page 112

West Stockbridge

KNIFFIN CHARLES W., Main, see page 365

Sewing Machine Agents

Great Barrington

WHEELER FRANK W., 49 Railroad, see head lines

Sewing Machine Repairers

Great Barrington

Miles Harry M., 287 Main, rm 5

†Shingles

Canaan

CANAAN LUMBER CO., Railroad, see page 362

Great Barrington

DAVIS WARREN H., 11 Rosseter, see page 40

STEVENS GEORGE A., LUMBER Co., INC., 20 East, see page 132

THOMAS & PALMER, 62 Stock. rd., see page 40

†Sign Painting

Great Barrington

Bennett John W., 40 Cottage

Stockbridge

STOCKBRIDGE PAINTING CO., Pine, see page 366

Slag Manufacturers

Canaan

New England Slag Co (crusher) Lower rd., E C

Soda Water Manufacturers

Great Barrington

GREAT BARRINGTON BOTTLING WORKS, INC., 123-125 Main, see page 18

†Sporting Goods

Canaan

FULLER HARDWARE CO., Railroad, see page 361

H. A. DUNBAR
Agricultural Bank Building
Pittsfield, Mass.
INVESTMENT SECURITIES
HIGH - GRADE BONDS and STOCKS

Henry A. Stevens, Funeral Director
AUTO LIVERY
Great Barrington, Mass.

Great Barrington

HAYDEN DEWEY D., Central blk., Hous., see page 37

PLATT & GOSLEE, 15 Bridge, see back cover

TURNER F. H. & CO., 289 Main, see head lines

Stockbridge

BENJAMIN E. A., Main, see page 364

Stables

Great Barrington

Connors Michael W., 43 Castle

SULLIVAN EUGENE J. (sales) 38 Bridge, see page 54

Sheffield

Smith Roland M., (livery) Cook ave.,

Stockbridge

Carey Ellen Mrs. (boarding) Sargent

Killfoile Lawrence,(livery and sales) r. Main

Tracy Joseph M., (livery and sales) Goodrich

Stage Lines

From Canaan to Clayton, Mill River and Southfield

Stanard Ralph, Mill River

From Great Barrington to Egremont

Kisselbrack William P., No. Egremont

From Great Barrington to Monterey

HEATH ELLERY G., Monterey, see page 367

From Great Barrington to Hartsville and New Marlboro

Shultis George W., po. Harstville

Stationery

(See also Druggists)

Canaan

CANAAN PRINTING CO., Main, see page 363

SERVICE PHARMACY, Main, see page 360

Great Barrington

ALLEN ROBERT B., 301 Main, see front cover

HARPER JOHN T., 311 Main, see page 26

HUNT E. P. & CO., 293-299 Main, see page 23

SNYDER WILLIAM H., Main, Hous., see page 25

STURTEVANT MILLARD G., 312 Main, see page 79

Stockbridge

BENJAMIN EUGENE A., Main, see page 364

LAVIN JOHN M., Main, see page 364

West Stockbridge

TROY MICHAEL E., Main, see page 367

†Steam, Gas and Hot Water Fitters and Fittings

Canaan

DECKER & BEEBE, Railroad, see page 363

Great Barrington

HAMMER PLUMBING CO., 41 Railroad, see page 48

HAMMER & BROS., 33-35 Railroad, see inside back cover

Stockbridge

PARSONS HENRY B., Pine, see page 365

Steam Laundry

Great Barrington

KELSEY'S STEAM LAUNDRY, see page 38

Steamship Agents

Great Barrington

GILL & CRONIN, 327 Main, see page 33

Stock Farms

Great Barrington

Brookside Farms, Brookside road

C. M. HOPKINS
Clothing, Furnishings
276 Main Street
HOPKINS & PARKS
THOS. L. PARKS
Real Estate, Insurance
Great Barrington, Mass.

WHEN YOU BREAK YOUR GLASSES
WHEN YOU NEED NEW GLASSES
WHEN YOU WANT ANY WORK DONE
CONNECTED WITH GLASSES

Bring them to me. The best equipped Optical Shop in Berkshire Co.
G. F. CHITTENDEN

New Marlboro

Culver E. M. Dr., New Marlboro

Storage Warehouse

Great Barrington

Kelly James, 158 Main

Stoves and Ranges

Canaan

DECKER & BEEBE, Railroad, see page 363

Great Barrington

HAMMER PLUMBING CO., 41 Railroad, see page 48
HAMMER & BROS., 33-35 Railroad see inside back cover
Hasson Albert J., Front, Housatonic
MALONEY JOSEPH H., 34-38 Railroad, see back cover
McManus James, 14 Railroad

Stockbridge

PARSONS HENRY B., Pine, see page 365
VanDeusen J. M. (est.) Elm

West Stockbridge

Baldwin Arthur W., Railroad

Street Railway Company

Berkshire Street Railway Co., waiting stations: Hotel Canfield, Canaan; Main c. Brookside rd., Gt. B.; Park, Housatonic; Goodrich c. South, Stockbridge; substations: n. Sheffield and Gt. Barrington line and at Park, Housatonic

Studebaker Service

Great Barrington

ARIENTI & BEATTIE, 17 Church, see page 14

†Surety Bonds

Great Barrington

WHEELER & TAYLOR, 314 Main, see front cover

Surveyors

(See Civil Engineers)

Great Barrington

CURTISS JOHN W., 15 Benton ave., see page 21

Tailors

Canaan

Wellner Henry E. Main

Great Barrington

Bak Thomas, Park, Hous.
KAPLAN SAM, 10 Railroad, see page 55
Pomerantz Aaron, 321 Main
Silverman Max, 283-289 Main
Wylie Alexander, 222 Main

Stockbridge

Cohen Hyman, Main

Tanneries

New Marlboro

Turner & Cook, Southfield

Taxidermists

Great Barrington

Rudge Henry H., 653 Main

Tea Rooms

Great Barrington

Berkshire Grill & Tea Room, 8 Castle
Blackwell Frederick G., 28 Castle
Brothers George N. Mrs., (Years Ago Tea Room) Egremont Pl. rd., rfd 1 G B
ELM SHADE (Mrs. C. S. Paul) 31 Dresser ave., see page 51
Strong Louise K. Mrs., 406 Main

Sheffield

Baker Harriet C. Mrs., So. Main

Stockbridge

Tracy Edith H Miss (Little House Tea room), E Main

Teaming and Jobbing

(See also Expresses)

Alford

Bunce Frank D., Gt. Barrington 1
Woodford John, State Line 1

Quality Groceries
Telephone Your Orders
N. H. COMSTOCK
309 Main Street
Great Barrington

LEADING CLOTHIERS PENDER'S
Pender Bldg. PITTSFIELD
Union Blk., DALTON

Canaan

Consolini John R, Lime Hill rd
MORRIS J. WILLIAM, RR sta., see page 361
Tinker Lewis B., Lower Corner

Great Barrington

Hayes Benjamin D., 32 Russell
HAYES TIMOTHY, 11 Pope see page 28
Ladd Herbert U., 109 Stockbridge rd.
Murray John J., 116 Main
Nalty John J., 115 Cottage
SNYDER WILLIAM H., Main, Hous., see page 25
Tuller George A., 1 Crosby

Monterey

HEATH ELLERY G., Otis rd., see page 367

New Marlboro

Bailey Samuel W., E Canaan rd., po. E. Canaan Ct.

Stockbridge

ALLEN CHARLES H., Park, see page 366
Healey William M., Park
Menenguale Stephen W., Goodrich
Pixley George W. Stockbridge rd.
Tracy Joseph M., Goodrich

Telegraph

Western Union Telegraph Co., 323 Main, Gt. B.; also RR station VD. and RR station Hous.; RR station Sheffield and A. F.; RR station Canaan; Lower rd. East Canaan; Main, Stockbridge; RR station, Glendale; RR station, W. Stockbridge and RR station State Line.

†Telegraph Poles

Great Barrington

DAVIS WARREN H., 11 Rosseter, see page 40

Telephone

New England Telephone and Telegraph Co., 313 and 319 Main, Gt. Barrington; Curtiss blk., Sheffield; Elm, Stockbridge
Southern New England Telephone Co., Main, Canaan, Conn.
State Line Telephone Co., State Line

Theatres

Canaan

CASINO THEATRE (mov pictures & vaudeville), Railroad, see page 357

Great Barrington

MAHAIWE THEATRE, L. C. Raifstanger lessee, E. B. Raifstanger mngr.) 14 Castle, see page 57

Stockbridge

Carey's Moving Pictures, Main

Threshers

Egremont

Tinker George H., No. Egt. rfd 1 GB

Tinsmiths

Canaan

DECKER & BEEBE, Railroad, see page 363

Great Barrington

HAMMER PLUMBING CO., 14 Railroad, see page 48
HAMMER & BROS., 33-35 Railroad, see inside back cover

Stockbridge

PARSONS HENRY B., Pine, see page 365

Tire Dealers

Great Barrington

ADAMS E. J. & SON, 37 Rosseter, see page 14

†Toys, Games, Books, Etc.

Canaan

PARSONS G. L. & SON, Main, see page 361

WE SELL SHOES That Satisfy
TYLER'S SHOE STORE
304 MAIN ST. GREAT BARRINGTON

If it's good to eat, we have it — **Gorham & Norton** LEADING GROCERS
GREAT BARRINGTON, MASS. Tel. 9 and 10

Great Barrington

HUNT E. P. & CO., 293-295 Main, see page 23

†Travelers' Cheques

Canaan

CANAAN NATIONAL BANK, Railroad, see page 4

Towels (Bleached and Finished)

Great Barrington

GREAT BARRINGTON MFG. CO., 100 Bridge, see page 42

Trout Hatchery

New Marlboro

Berkshire Trout Ponds and Hatchery, Hartsville

Trucking

Canaan

MORRIS JOHN W., RR sta., see page 361
Silvernale Ennis F., W Main

Egremont

DEMPSEY MATTHEW J., Main, So. Egremont, see page 15

Great Barrington

ROOD H. L., 138 Bridge, see page 35

Sheffield

Deming Harry J., Main, A. F.

Stockbridge

Allen Charles H, Park

Trunks and Bags

Great Barrington

ADAMS & KETCHEN, 315 Main, see front cover

Trust Companies

Great Barrington

NATIONAL MAHAIWE BANK, (trust dept.) 320-322 Main, see page 2

†Tutoring School

Great Barrington

SEDGWICK SCHOOL, 578 Main, see page 52

Undertakers

Great Barrington

MALONEY JOSEPH H., 34 Railroad, see back cover
STEVENS HENRY A., 426 Main, see head lines
WEIR JOHN J., 38 Railroad, see page 58

Stockbridge

Searing George W., Church

Upholsterers

Canaan

VanDeusen George H., West Main

Great Barrington

SCHAEFER JUSTUS J., 331 Main, see foot lines
Seeley Frederick T., rear 12 Cottage

Stockbridge

Guerrieri Antonio, Main,
Searing George W., Church
Sumner Julia Mrs, Church

Vacuum Receptacles

Great Barrington

STANLEY INSULATING CO. THE, (mnfrs.) 51 Church, see page 42

Vaults

Great Barrington

BERKSHIRE NORWALK VAULT CO., 426 Main, see page 58

Vegetables

Great Barrington

HARGREAVES STANLEY (Manville Gardens) 24 Manville, see page 37

†Veneered Doors

Canaan

JOHNSON & LINDELL, (mnfrs.) High, see page 362

Veterinary Surgeons

Canaan

Thornton Edward L., West Main

J. J. SCHAEFER ANTIQUES UPHOLSTERING CUSTOM MADE FURNITURE
331 MAIN STREET, GREAT BARRINGTON, MASS.

Henry A. Stevens, Funeral Director
AUTO LIVERY Great Barrington, Mass.

Great Barrington

Cobb George H., Meadow, Hous.
Landon Frank D., Seekonk rd.

†Victor Victrolas and Records

Canaan

SERVICE PHARMACY, Main, see page 361

Great Barrington

STURTEVANT MILLARD G., 312 Main, see page 79
WHEELER FRANK W., 49 Railroad, see head lines

Vineyard

Great Barrington

Caligari Eugene, Knob Hill rd

†Vulcanizing

Canaan

EAST CANAAN GARAGE, Rose Hill, see page 359

Great Barrington

BARNES MARCUS A., 32 Castle, see page 12
CENTRAL GARAGE, 268 Main, see page 13
MINKLER FRANK A., 8 Warren ave., page 13

Stockbridge

RUESCH PAUL H, East Main, see page 365

Wagon Makers

See Carriage Makers

†Wagons, Pungs and Sleighs

Great Barrington

TURNER F. H. & CO., 289 Main, see head lines

†Wall Paper

Great Barrington

HUNT E. P. & CO., 293-299 Main, see page 23
LINDSEY CHARLES J., 305 Main, see page 46
VISCARDI FREDERICK F., 168 Main, see page 47

Monterey

LANGDON STORE CO., Main, see page 367

Stockbridge

PECK WALTER S., Park, see page 364

Warp Manufacturers

Great Barrington

MONUMENT MILLS, Main, Hous., see page 43

Washer Manufacturer

Great Barrington

Parrish Herbert D., 40 Castle

Watchmakers and Jewelers

Canaan

Collin Fred F., Main

Great Barrington

CHITTENDEN G. FLOYD, 294 Main, see head lines
HAYDEN DEWEY D., Central blk., Hous., see page 37
VAN VORST E. B., 317 Main, see page 37

Stockbridge

Jacot Charles M., Main

Water Companies

Canaan

North Canaan Water Co., Main

Egremont

Egremont Water Co., So. Egremont

Great Barrington

Housatonic Water Co., Housatonic

West Stockbridge

East Mountain Water Co., Main

Wedding and Index Bristols

Great Barrington

RISING B. D. PAPER CO., see front cover

WOOD BROS. *SELL OR RENT PIANOS*
PITTSFIELD, - - - MASS.

RADIO SERVICE & LIGHTING CO.
STANDARD HIGH GRADE RADIO PARTS
Dealers for DeFOREST "RADIOPHONES"
971 Fenn Street
PITTSFIELD, MASS.
Tel. 161-W

Well Drillers
Canaan

Laffargue Charles, Prospect
Laffargue Edwin R., West Main
Laffargue George, Prospect

Wheelwrights and Wagon Repairers
New Marlboro

Whitney A. F. & Son, Hartsville

Whip Center Manufacturers
New Marlboro

Turner & Cook, Southfield

Whitewash and Lime
Canaan

Hatmaker & Peace, rear Canfield blk., 36 Main

†Willard Battery Service Station
Great Barrington

BERKSHIRE STORAGE BATTERY CO., r 226 Main, see page 14
DECKER .CLARENCE, 32 Castle, see page 12

†Window Shades
Canaan

PARSONS G. L. & SON, Main, see page 361

Great Barrington

FASSETT ALFRED S., 277-279 Main, see page 25
HUNT E. P. & CO., 293-299 Main, see page 23
MALONEY JOSEPH H., 34 Railroad, see back cover

†Wood Dealers
Great Barrington

DAVIS WARREN H, 11 Rosseter, see page 40
GREAT BARRINGTON COAL CO., 34 Rosseter, see front cover
HULL JOHN B., 134 and 321 Main, see back cover
SNYDER WILLIAM H., Main, Hous., see page 25
STEVENS GEORGE A., LUMBER CO., INC., (kindling wood) 20 East, see page 132

Stockbridge

HULL CHARLES E., COAL CO., Elm, see page 364

Workshop for the Blind
Stockbridge

Asso Workshop for the Blind, Shamrock

Writing Paper Manufacturers
Great Barrington

B. D. RISING PAPER CO., Park, Hous., see front cover

Zoologist
Great Barrington

Follette Richard E., 165 Taconic ave.

Complete Office Equipment
Rice & Kelly (Good Furniture)
Pittsfield, Mass. Tel. 840

HAND and MACHINE Made HARNESS
F. H. TURNER & CO.
GREAT BARRINGTON

Civil Government
of the
State of Massachusetts
For the Political Years 1923-1924

State Election Held the First Tuesday After First Monday in November
Legislature Meets First Wednesday in January

GOVERNOR

His Excellency, Channing H. Cox, Boston, $10,000.

LIEUTENANT GOVERNOR

Hon. Alvan T. Fuller, Malden, $2,000.

COUNCILLORS

District No. 1, Elwin T Wright, Rockland; district No 2, William W Ollendorff, Medway; district No 3, George E Curran, Boston; district No 4, Charles L Burrill, Boston; district No 5, Eugene B Fraser, Lynn; district No 6, Charles S Smith, Lincoln; district No 7, John A White, North Brookfield; district No 8, Francis W Aldrich, Springfield. Salary, $800 each.

Frederic W Cook, Somerville, Secretary of State, $6,000; James Jackson, Westwood, Treasurer and Receiver General, $5,000; Jay R Benton, Belmont, Attorney General, $7,000.

Dexter A Snow, Westfield, Senator Berkshire - Hampshire - Hampden district; William L DuBois, West Stockbridge, Representative 6th Berkshire District.

BERKSHIRE COUNTY

County Commissioners — Frank Howard of Pittsfield, Robert S Tillotson of Lenox and John Henderson of Clarksburg. Compensation, $4,200 per year for the board. Meeting, first Tuesday in each month.

Associate County Commissioners — James H Punderson of Stockbridge, Leland P Jenks of Williamstown.

Sheriff—John Nicholson, Pittsfield.

Deputy Sheriffs — Adams, William O'Brien; Dalton, Edgar H. Pierce; Great Barrington, Malcolm Douglas, Frank A. Minkler; Hinsdale, Louis L. Sherman; Lanesboro, John A. Stevens; Lee, John J. Waddock, Thomas H. Sullivan; Lenox, Timothy E. Dunn; Monterey, Clarence C. Kinne; New Marlboro Edwin M. Stanton; North Adams, Charles L. Frink, Walter J. Dinneen; Pittsfield, Frank M. White, Ernest N. Wood, Hon. Jason N. Shepardson; Richmond, Timothy B. Salmon; Sheffield, Benjamin F. Clark, Hon. John C. Smith; Stockbridge, S. Albert Noble; Tyringham, Charles H. Hale; Williamstown, Joseph Richards, Hon. Samuel P. Blagden; Windsor, Alvin A. Shaw. **For the Service of Criminal Precepts Only** — Henry S. Manley, Sandisfield; William J. Oschman, Gt. Barrington; Fred M. Truesdell, Pittsfield; Jared S. Adams, Lanesboro; Garrett F. Troy, West Stockbridge.

County Treasurer—William P. Martin of Adams.

Register of Deeds, North District—Arthur W. Safford of Adams. **Middle**—Walter S. Dickie of Pittsfield. **South**—Malcolm Douglas of Great Barrington.

Medical Examiners — Drs. O. J. Brown, North Adams; Henry Colt, Pittsfield; John B. Beebe, Great Barrington; Franklin C. Dowing, Stockbridge.

Associate Medical Examiners — Harry B. Holmes, Adams; Joseph D. Howe, Pittsfield; George S. Wickham, Lee; Clifford S. Chapin, Great Barrington.

Justices of the Peace and Notaries Public—See Business Directory.

Frank Howard
Farm Machinery, Poultry Supplies, Seeds, Builders' Supplies.
132 FENN STREET, PITTSFIELD

PIANOS & PLAYER PIANOS **FRANK W. WHEELER** 49 RAILROAD ST. GREAT BARRINGTON

COURTS

Supreme Judicial Court

Chief Justice—Arthur P. Rugg of Worcester, $10,500.

Associate Justices — Henry K. Braley of Boston, Charles A. De Courcy of Boston, John C. Crosby of Pittsfield, Edward P. Pierce of Brookline, James B. Carroll of Springfield, Charles F. Jenney of Boston, $10,000 each.

Attorney General—Jay R. Benton of Belmont.

Sittings of the Court for Berkshire County—At Pittsfield on the second Tuesday of May (jury sitting) and the second Tuesday of September (law sitting).

Superior Court

Chief Justice—Walter P. Hall of Fitchburg, $8,500.

Associate Justices—Frederic Lawton of Boston, William Cushing Wait of Medford, John F. Brown of Milton, Henry A. King of Springfield, Robert F. Raymond of Newton, Marcus Morton of Newton, Joseph F. Quinn of Salem, John D. McLaughlin of Boston, Hugo A. Dubuque of Fall River, Patrick M. Keating of Boston, Richard W. Irwin of Northampton, Christopher T. Callahan of Holyoke, Philip J. O'Connell of Worcester, James H. Sisk of Lynn, Webster Thayer of Worcester, Franklin T. Hammond of Cambridge, Nelson P. Brown of Everett, Louis S. Cox of Lawrence, George A. Sanderson of Littleton, Frederick W. Fosdick of Medford, Elias B. Bishop of Newton, George A. Flynn of Boston, Henry T. Lummus of Lynn, William A. Burns of Pittsfield, Stanley E. Qua of Lowell, Alonzo R. Weed of Newton, Joseph Walsh of New Bedford, Frederick J. Macleod of Brookline, Winfred H. Whiting of Worcester, $8,000 each.

Sittings of the Court—First Monday of April and first Monday of October (civil), second Monday of January and second Monday of July (criminal).

Clerk of the Courts—Irving H. Gamwell, Pittsfield, for Berkshire county.

Probate Court

Judge—Edward T. Slocum, Pittsfield; **Register of Probate**—A. M. Robinson, North Adams.

Sessions at Court House, Pittsfield—First Tuesday of January, February, March, April, May, June, September, October, December; third Tuesday of July and second Wednesday after first Tuesday in November.

District Courts

Southern Berkshire, Great Barrington—Walter B. Sanford, Justice; H. C. Joyner, Charles Giddings, Special Justices; Dennis C. Killeen, Clerk. John W. Cropper, Probation Officer.

District includes Great Barrington, Sheffield, Alford, Egremont, Mt. Washington, Monterey, New Marlboro, West Stockbridge and Sandersfield. Civil jurisdiction, $3,000; also criminal jurisdiction.

Central Berkshire at Pittsfield.

Northern Berkshire at North Adams.

Fourth District Court at Adams.

Police Court, Williamstown.

Police Court, Lee.

INVESTMENT SECURITIES BONDS and STOCKS **H. A. Dunbar** AGRICULTURAL Nat. Bank Building Pittsfield, Mass.

John B. Hull COAL Gt. Barrington

PLATT & GOSLEE

Hardware, Building Material, Farming Tools, Seeds, Etc.

PAINTS, OILS AND GLASS

15 Bridge Street ∴ Great Barrington, Mass.

JUST AROUND CORNER FROM POSTOFFICE

Wright & Frein

INSURANCE AND REAL ESTATE

FIRE, AUTOMOBILE, LIFE, ACCIDENT, PLATE GLASS, BURGLARY, LIABILITY, COMPENSATION, PARCEL POST AND LIVESTOCK INSURANCE :: :: SURETY BONDS

321 MAIN STREET GREAT BARRINGTON

Rooms 20-21 Telephone 35

GEORGE H. COOPER

HE SELLS BERKSHIRE HILLS REAL ESTATE AND PLACES REAL ESTATE LOANS

YOU CAN GET 6 PER CENT FOR YOUR MONEY ON GOOD FIRST MORTGAGES IN PITTSFIELD

Office: Agricultural National Bank Building

PITTSFIELD, - - MASSACHUSETTS

The Agricultural National Bank

PITTSFIELD, MASSACHUSETTS

Resources : : : : $5,500,000

The Strongest Bank with the Strongest Vault in Western Massachusetts. Safety Deposit Boxes $2.50 per Year. Interest Paid on Special Deposits. Safe Investments Made to Net 5 Per Cent.

SAVINGS AND TRUST DEPARTMENTS

AUTOMOTIVE ASSOCIATES, Inc.

26 BANK ROW

PITTSFIELD, MASS.

Wholesale Distributors For

BERKSHIRE COUNTY

DURANT AND STAR AUTOMOBILES

H. D. SISSON, Pres. M. A. YOUNG, Vice Pres. W. S. CAMPBELL, Sales Mngr.

E. R. WHITING, Jewelry, Diamonds, Watches 38 North St., PITTSFIELD Phone 765.W

J. H. MALONEY Furniture, Carpets, and Undertaking Great Barrington, Mass.